Two Parts, Complete—30 Pages. Part I—Telegraph-News Sheet—16 Pages

The Times

Established Year

Minimum Temperatures: Boston, 50; New York, 54; Washington, 52; Pittsburgh, 50; Cincinnati, 62; Chicago, 52; Kansas City, 68; St. Paul, 54; Jacksonville, 74; Los Angeles, 52.

R ANNUM, $9.00 | Per Month, 75 Cents, or 2 1-2 Cents a Copy. | FRIDAY MORNING, JUNE 14, 1907. | On All News Stands, Trains and Streets. | 5 CENTS.

THE WEATHER.
BRIEF REPORT.

...CAST—For Los Angeles and ...: Cloudy; fresh southwest ... For San Francisco and vicin... fresh west winds. ..., 4:41; sunset, 7:05; moon ... p. m. ...TERDAY — Maximum tempera... deg.; minimum, 52 deg. Wind ..., northeast; velocity, 2 mile ; 5 ..., southwest; velocity, 22 miles. ...ight the temperature was 55 ... ...DAY—At 5 a. m. the temperature ... deg.; clear. ...complete weather report, in... ...omparative temperatures, will ... on page 12, part II.]

...NTS OF THIS NEWS ...N TODAY'S ISSUE OF ... Times

INDEX.

...Ends Schmitz Guilty. ...of Middle West News. ...Gives Goldfield Failures. ...Packers Face Strike. ...Athletic Rules Formed. ...Pomona Captain. ...Crime is Revealed. ...Tells of Tortures. ...Led by American. ...Brief Vital Record.

...Traps ex-Husband. ...Service: News of Courts. ...Gives Diplomas. ...Page: Pen Points. ...and Topics of Stage. ...on the Aqueduct. ...Wives Show Skill. ...Los Angeles Society. ...Scholarship Contest. ...Los Angeles Country. ...North Counties' News. ...Reports: Financial. ...Realty Transfers.

SYNOPSIS.

...Woman traps former ... he shows fight, pens him ... and then secures war... arrest, but he escapes re... arrive....Three Los An... men walk from Berkeley ... for the fun of it.....In... death of little Erhard ... died of lockjaw after al... by a "scientist," re... but discovery is made... coroner who investi... is himself a Christian ... over right of way ... endangers lives of ... pedestrians....Brilliant ... in exercises of ... at Occidental College. ... formed and ap... of the leading schools ... of westerners in a "come... case causes failure ....Statistics show that ... all other coast har... of coastwise traffic ... on Owens River aque... approval of the bond ... will be com... ....Washington-street ... team wins cham... ...man seriously injured ... accident....Chamber of ... a banquet this evening ... at Inglewood destroyed ... of 800 tin horns results ... fourteen boys....Southern ... bitten by rattlesnake ... recognized by the ... body....Druids, from all ... coming here next week ... on East Seventh street ... to new interurban ... forced to disgorge money ... conviction of steady em... ...Mullals acquitted ... CALIFORNIA. Mem... volunteer life-saving ... from upsetting boat ... and drowned....Sol... hangs himself in ... Park editor arrested ....Two Councilmen ... by default, in spe... in San Bernardino. ...ragat men advance ... bank sues Evan... associates on note ... suit ranchmen ...Building active in ... orange shipments ... in Riverside. ...Diego Anti-Saloon ... red light is very ... desert country ... make good use ... Jury finds Mayor ... Francisco guilty of ... French restaurant ... hours and thirty-... Mayor will ... sentence of five ... of Goldfield ... because of sell... ....Commissioner ... says new law ... Japanese laborers ... that class ... EASTERN. Chicago ... teamsters loom... for walkout; ...Hill roads ... in Northern ... to please public ... of lines by ... companies. ... tells Cornell ... soon be settled ... prove most re... world....China, ... Japan in ... from United ... exclusion law ....Young man ... Philadelphia girl ....Wellesley ... to shun "cas... maintained by ... one young ... and stayed there ... Aoki of Ja... aint to State ... boy broke ... of Mika... to not make ... Washing... church to

SCHMITZ IS GUILTY, VERDICT OF JURORS.

Mayor, Pale as Wax, Hears Their Finding—San Francisco Thrilled By Result—Motion For New Trial.

BY HARRY C. CARR.

SAN FRANCISCO, June 13.—[Exclusive Dispatch.] A buzz of exaltation ran through the audience in the dimly-lighted Jewish cathedral tonight when the Schmitz jury brought in a verdict of guilty. It was like a house of death. Except for a slight demonstration which lasted for the space of two breaths, there was no show of emotion. 'Gene was a dish being reverently served up to the gods.

Half an hour before the verdict actually was read out, the Mayor came up to the courtroom in his red automobile. There had been some mistake. He was there too soon. Schmitz got out on the sidewalk and stared absently at the straggling crowd on the steps; then some one stepped out of the crowd and spoke to him in a low voice and he hastily jumped in the automobile and rode away rapidly.

Next time he waited to be sure it was no false alarm. The cathedral was half filled when he came up the main aisle, forcing himself to imitate the springy, sprightly tread by which he has always been known.

One of his own attorneys, Mr. Fairall, leaned over to speak to him. Whatever he said, Schmitz gathered himself with a great effort and forced himself to turn and look out smiling easily over the crowd.

His face was like wax when the jury came in. The word "guilty" he bore like a stoic, but as the jurors were being polled, he leaned forward, the color flashing into his face and going again in waves as he peered into the face of each juror who answered the roll call.

The second that the verdict was announced came a word breathed, from the back of the cathedral, "good," that was echoed all over San Francisco tonight.

Schmitz has always been hated. One class of society resented his "butting in;" the other class hated him for betraying them.

Ruef has always had more or less sympathy in his rascality, for Abe, whatever else, is a debonair scoundrel.

After the verdict had been entered, the crowd broke and surged around the Mayor, perfectly merciless in their curiosity. They gaped at him and circled around him. The bailiff finally took him courteously into custody and led him away to the Sheriff's office, where arrangements were made to take care of him for the night.

A joyful reception took place at Heney's office, the famous "red house in Franklin street," magazine writers, lawyers, detectives, Burns, Spreckels, Heney and the rest of the prosecution's famous band were there. Burns was the most cool and indifferent one of all.

They certainly have got Schmitz a-guessing

JURY QUICKLY FINDS VERDICT.

"GUILTY" DECISION IN LESS THAN TWO HOURS' TIME.

One Man Dissents on First Ballot Because of Misunderstanding—Says He Would Have Acquitted Schmitz on Any Single Doubtful Point, but Could Find None.

[BY THE ASSOCIATED PRESS—P.M.]

SAN FRANCISCO, June 13.—A jury of twelve of his peers has declared Mayor Eugene E. Schmitz guilty of the crime of extortion, as charged against him by the Oliver grand jury.

The jury was out just one hour and thirty-five minutes. They elected Charles E. Capp foreman, and at once proceeded to an informal ballot. This was cast verbally, and stood eleven for conviction, one for acquittal, Juror Burns, a shoemaker, casting the dissenting vote.

Then the twelve men began a discussion of the evidence, which lasted for nearly an hour. At the end of that time the first formal ballot was cast. It was a written ballot, and was unanimous for conviction.

The jurymen issued this statement to the Associated Press immediately after their dismissal by the court:

"In justice to Juror Burns, it should be explained that he did not vote for acquittal because he was dissatisfied with the evidence, or believed there was any doubt of the defendant's guilt. Two forms of verdict were given to the jury, and the consecutive reading of these momentarily confused Mr. Burns. As soon as he understood the matter, he cast his vote with the other eleven, and the verdict was accomplished."

NO SAVING POINT.

Mr. Burns approved this statement as correct. He said: "I'm sorry for him. This is a sad day's work. If there had been one point that I could honestly have said I was in doubt on I would have held out for him a month. But there wasn't one, not one."

At five minutes after 8 o'clock a tapping on the inside of the juryroom door called the attention of a guard. He sent for Elisor Biggy, who was waiting below in a pew of the lightless synagogue.

No one had been able to find the electric switchboard, and the janitor was gone. Biggy stumbled upstairs in the dark and unlocked the juryroom door.

There was a brief whispered colloquy between him and the white-haired foreman. Then Biggy turned the key and made for the nearest telephone, in a room on the floor below.

While he telephoned Judge Dunne at his club, "The jury has agreed," a crowd of newsper men and loiterers, expelled from the building by the elisor at the adjournment of court, was grouped on the pavement outside, peering up at the tower-room, and wondering how many days and nights the Schmitz jury would be out.

On the wings of rumor spread the report "The jury has reached a verdict," and even before Judge Dunne reached the synagogue, hurried thither by automobile, nearly a thousand men had gathered in Bush street and were clamoring at the doors to be let in. They were kept out until the twelve had been brought down and seated. As Judge Dunne entered his chambers by a rear way the crowd surged into the building from the front.

THE MAYOR ARRIVES.

Then there was another wait for five minutes. The Mayor had not arrived. He came puffing up presently in his red touring car, Metson and Fairall and Barrett and Drew accompanying. They pressed down the aisle and quietly took their accustomed seats at that end of the counsel table farthest from the jury.

Clerk McManus stepped to the door of the chambers and announced: "All ready for you, Judge. They're here."

Judge Dunne took the bench at once. The flush in his usually pale cheeks, the unwonted brightness of eye, told of the intense interest he felt but might not express by so much as a word or gesture.

"Let the jury be polled," he said quietly.

"Poll the jury," repeated Bailiff Moore to the clerk.

That official tolled off the names of the twelve.

"All present, your honor," he reported. Then turning and addressing them: "Gentlemen of the jury, have you agreed on a verdict?" he asked.

Foreman Capp, white-haired and seamed of face, rose very slowly in his seat at the far end of the lower tier.

"We have," he said solemnly.

"What is your verdict? Is the defendant guilty or not guilty?" intoned the clerk.

Foreman Capp took a deep, audible breath.

"Guilty," he said, very slowly, and very low. But there was no quaver in his voice.

SCHMITZ MISUNDERSTANDS.

Schmitz sat unmoved with his left hand to his chin. He apparently did not understand and asked Barrett: "What is it?"

"Guilty," said Barrett.

Schmitz's hand dropped to the table, but he showed no other signs of emotion.

The silence was broken in a hundred places at once, like a wave draining from the rocks. A long drawn "Ah," ran through the crowd. Then "good" cried a voice in a far corner. And "good, good" echoes another spectator farther front.

Rudolph Spreckels, whose wealth made possible the whole bribe-graft prosecution, was walking swiftly down the right aisle as the sentence fell from the foreman's lips. He sank into a near seat, as though arrested by some sharp command.

All over the house people jumped up. Some of them turned to the strangers at their elbows and thrust out their hands in the enthusiasm of a long-looked-for moment, and said "Shake."

"Sit down, sit down," cried he bailiff, and banged a cut-glass ink bottle on the counsel table to enforce the command.

Clerk McManus stepped to the jury rail and took from Foreman Capp the unsealed verdict. He returned to his desk, and spread it out and glanced his eyes over it.

IS TRUE VERDICT.

"Gentlemen of the jury," he droned, "listen to the verdict as recorded: 'We, the jury, in the above entitled cause, find the defendant, Eugene E. Schmitz, guilty as charged in the indictment.'

"Is that your verdict? So say you one, so say you all?"

"So say we all," answered back the twelve men, their voices jumbling and jarring on the silence.

Mr. Metson of counsel for the defense spoke: "We ask that the jury be polled," he said. And so one by one the names of the twelve were called, and each was asked: "Is that your verdict?" Each replied: "It is."

"The judgment of the court will be pronounced on Wednesday, June 26," said Judge Dunne.

He turned to the jury: "Gentlemen," he said, "you are discharged from any further consideration of this case, and the court thanks you for the patience you have displayed and for the efficiency you have exhibited in the performance of your sworn duty. You are dismissed."

Foreman Capp rose up again: "Your Honor," he said, "I am instructed by this jury to return its thanks to the court for the courtesy that has been shown, to counsel on both sides for the clear and able manner in which they have presented each their case, and to Elisor Biggy for his consideration and kindness in taking care of the jury during the trial."

Judge Dunne turning and facing the front again, said: "The court will at this time listen to any motion that may suggest itself to the prosecution."

ORDERED IN CUSTODY.

Dist.-Atty. Langdon arose. "We will ask that the usual way be pursued," he said.

"You mean," questioned Judge Dunne "that you desire that the defendant be taken into custody pending the pronouncement of sentence?"

"Yes, Your Honor. We think that should be done," responded the State.

"The Sheriff will take the defendant into custody pending the further order of the court." Saying this, Judge Dunne arose abruptly and quit the bench.

In his chambers a moment later he was asked whether he desired to make any statement of the case. This was his reply:

"Please say for me that the law has taken its course."

It took the bailiff and Elisor Biggy's deputies all of half an hour to drive the crowd out of the synagogue. It wanted to come and press about the counsel table and hang over the shoulders of the lawyers and get one long look into the grayed face of the big bearded Mayor, who sat resolutely with his back to them, and would neither look up nor down.

When asked if he wanted to make any statement, Mayor Schmitz at first said: "No, I have refrained from making statements during the trial, and I have nothing to say now."

MAYOR MAKES STATEMENT.

Later, the Mayor, by the advice of his attorneys, reconsidered his resolution, and dictated the following statement to the Associated Press:

"No matter what the decision of the jury, which was gotten under most adverse circumstances regarding myself, I still maintain and affirm that I am absolutely innocent of the crime charged, and will fight the case to the last resort. As I said before my trial, I did not expect, nor did I receive, fair or even decent treatment at the hands of Judge Dunne, and, realizing his prejudice, I made every effort to have the case tranferred to any other judge in the State. I do not take this as a defeat, and the decision makes me all the more determined to seek and secure justice in another court."

All of Schmitz's counsel were present except ex-Judge Campbell.

The Mayor spoke quietly and without emotion, but his face looked downcast. He sat at the table talking with his counsel, while a few loyal friends came up and shook him by the hand. Many of the city employés, appointees of Schmitz, were present, and they showed the greatest surprise and consternation.

Asst.-Dist.-Atty. Heney, who has borne the brunt of the battle for the prosecution, was not in the courtroom when the verdict was brought in. Even the prosecution did not expect such a quick decision by the jury and they were unprepared for it.

PROSECUTION IS CALM.

There were no signs of jubilation when the result of the trial was known among the forces of the prosecution. They took their victory quietly. Among the crowd were heard expressions of satisfaction that justice had been done, but they were mingled with words of regret that Mayor Schmitz, who had played such a gallant part during the fire and earthquake had succumbed to the influences that had brought about his conviction of felony.

The Mayor will be a prisoner tonight, but will apply for bail pending an appeal when court convenes at 10 o'clock tomorrow morning.

Dist.-Atty. Langdon said:

"The verdict shows that justice has

(Continued on Fourth Page.)

JURY SOON TO PROBE AGAIN.

[BY DIRECT WIRE TO THE TIMES.]

SAN FRANCISCO, June 13.—[Exclusive Dispatch.] Chairman Oliver of the grand jury has returned from his vacation, and the graft investigation will probably be resumed within a week.

The revelations which are to come will, in all probability, be far more sensational even than those already developed. It is safe to say that the entire State of California will be shaken by the things which men under oath will allege in the grand-jury room.

Among men whose interests cause them to follow the case closely, speculation has been pointed on one subject, the probability of indictments being returned against William F. Herrin. The Southern Pacific machine has been active in more ways than one during the fight which has been carried on thus far.

AOKI IS SNUBBED.

Root Resents Talk About Trifles.

Because Some Bad Boy Broke Pane of Glass Ambassador Complains.

Ruffled Diplomat Leaves Department After Hearing Some Plain Talk.

Tone of Japanese Press Is Glibly Patronizing and Defiant.

[BY DIRECT WIRE TO THE TIMES.]

WASHINGTON, June 13.—[Exclusive Dispatch.] Viscount Aoki, the Japanese Ambassador, called at the Department of State today, and made a formal complaint because some small boys broke a few panes of glass in a greenhouse belonging to a Japanese in Berkeley, Cal.

Ambassador Aoki was greatly disturbed when he left the office of Secretary Root, and was considerably annoyed when asked about the Japanese situation.

"I have no time to talk," stated the Ambassador, and it was clear that his feelings were much ruffled.

ROOT SPEAKS PLAINLY.

While Secretary Root and the Japanese Ambassador decline to discuss the matter, Mr. Root undoubtedly did some plain talking to Viscount Aoki in regard to the action of the Japanese in attempting to magnify into an international question every trivial case in which a Japanese living in the United States is involved. For some time there has been considerable impatience on the part of the administration on account of the action of the Japanese. The government is irritated by the persistency with which the Japanese Ambassador has pressed unimportant matters to the attention of the Department of State, especially as the United States has taken particular pains to show that there is no hostility against Japan on the part of this government.

One of the questions which has arisen is as to whether the Ambassador is so persistent on his own initiative or whether he is acting under instructions from his government.

AOKI KNOWS CONDITIONS.

Secretary Root has repeatedly explained to the Japanese Ambassador the scheme of the American form of government and the fact that it cannot force State governments to act in the matter of giving protection to Japanese, but in each instance where the foreigners have come into petty collisions with their neighbors, the State authorities are urged by the Federal government to act. In dealing with the Japanese situation in San Francisco, which is just recovering from an earthquake and fire which destroyed the city, and where chaotic conditions exist, it has been explained that there is necessarily more disorder and hoodlumism than in cities where such disasters have not occurred.

While the Federal government is in no way defending the attacks the Japanese have been informed that the utmost patience must be shown.

JAPS SEARCH FOR WAR ISSUE.

WANT THE HAGUE CONFERENCE TO TAKE ACTION.

Proposition to Have Exclusion Question Considered Is Discussed. Leader of Agitators Is Endeavoring to Develop Boycott Against American Goods.

[BY DIRECT WIRE TO THE TIMES.]

TOKIO, June 13.—[Exclusive Dispatch.] The proposal first advanced by Count Itagaki that The Hague conference deal with the question of exclusion of the Japanese by the United States has given rise to considerable discussion in Japan. The idea is approved, but its feasibility is doubted by diplomats, who think it unlikely that instructions to press the matter have been given to the Japanese delegates. However, it is believed they may be later.

Count Okuma and other leaders in the present anti-American agitation say they would rejoice in the issue being precipitated at The Hague, not only for its political effect, but in the belief that it would bring America to a realization of the intensity of Japanese feeling regarding anything smacking of unfriendly discrimination.

While, as has been explained in these dispatches, 90 per cent. of the present agitation is due solely to internal politics, still the outburst has served to emphasize the extreme sensitiveness of the Japanese to everything relating to their standing before the world. America's refusal to naturalize the Japanese is a particularly sore point and it is continually showing itself in discussion. Count Takaiki Kato, parliamentary leader of the Progressives, makes this the center of his grievance against America. Under the leadership of Count Okumas the Hochi continues its anti-American crusade, but the more influential papers are conservative.

The Progressive Committee continues to attack the Hayashi policies, demanding more aggressiveness and a change in the Ambassador at Washington. Conservative party leaders

are worried at the outlook, but they are taking no active part in the agitation, save to criticise the Progressives for playing politics with a grave international situation.

It develops that Yamaoka, the representative of the American-Japanese from California, is an emigration agent, and his disinterestedness is being questioned. Yamaoka is now endeavoring to develop a boycott of American goods. He is making no apparent headway, but in view of the present situation sentiment may develop. The yellow press magnifies every episode to fan the flame of popular feeling. Owing to the agitation but little space is given to the details of Gen. Kuroki's visit and the expected good effect is not apparent.

TREATY RIGHTS ARE DEMANDED.

TOKIO PAPER SAYS DAMAGES WILL NOT SATISFY.

While Decrying Talk of Use of Warships, the Japan Times Declares That Great Principle Is Involved in Attacks Upon Japanese in San Francisco.

[BY DIRECT WIRE TO THE TIMES.]

TOKIO, June 13.—[Exclusive Dispatch.] The Japan Times says editorially that it is conceivable that American and Japanese may differ in their views as to the seriousness of the San Francisco outrages. It asserts that civilized countries in their relations with each other do not send warships to make demonstrations whenever the citizens of one receive ill treatment in another, because they are assured of getting justice, no matter which side is in the wrong, especially in the case of a country like the United States.

"The other civilized powers," continues the paper, "are disposed to sympathize with the Federal government in its dealings with unruly States. Such is the attitude of the Japanese. Nevertheless, they take it for granted that all fair-minded Americans recognize that the condition of affairs and the nature of the crimes committed in San Francisco are matters of international concern, which, if they happened in China or Turkey, would justify a civilized power in making a demonstration.

"We fully understand the value of a spirit of conciliation in international intercourse, and are always ready to exercise it to a reasonable extent. We have always held America in the highest esteem, and have treasured its friendship because of our complete trust in all expectations of its justice, truth and humanity. Anything that tends in the slightest degree to awaken suspicion comes as a most dreadful shock—a shock severe enough to destroy the hope built upon the lofty qualities of the American people.

"Damages secured through civil cases will not satisfy, because that will not alter the principle involved. Neither will they insure the permanent safety of our compatriots in San Francisco nor prevent the recurrence of outrages. We must insist upon our treaty rights."

JAP TIDE RECEDES.

NEW LAW CHECKS INFLUX.

[BY THE ASSOCIATED PRESS—A.M.]

SAN FRANCISCO, June 13.—"The passage of the law by Congress restricting the admission of Japanese laborers in the mainland has practically eliminated the immigration of that class of Asiatics," said Commissioner of Immigration North yesterday.

"The arrivals here have dropped to almost nothing at the present time. The arrivals from Japan during last month were ninety-four males and twenty-one females.

"During May about 800 Japanese laborers arrived from Honolulu without passports from the mainland but they were all in transit, and went to British Columbia. The border is being watched to see that they do not come back into the United States over the line.

"These figures do not include the merchants, travelers, students and the other privileged classes. They have a perfect right to come and go under the treaty and rules of the department."

Decries Alarmist Rumors.

LONDON, June 13.—The Japanese Ambassador, Baron Komura, today issued a statement to the press, reciting the facts in respect to the attack upon the Japanese restaurant in San Francisco, May 20, and the negotiations which followed between Washington and Tokio, and concluding as follows: "As you will observe from the statements above, the whole matter is pursuing its normal course and there is absolutely nothing which would in the least justify the alarming rumors emanating from irresponsible sources."

Scoffs at Japanese War.

LONDON, June 13.—"Such a contingency as an outbreak of war between the United States and Japan is regarded by educated Japanese as almost inconceivable," cables the correspondent of the Times at Tokio. "If the Progressives are inclined to stir up agitation for the defense of Japan's treaty rights, it will be aimed solely at discrediting the ministry and in the interests of party politics. The Progressives themselves would take the lead in denouncing such a war if there was any real danger thereof."

"Jiji" Decries Jingoism.

TOKIO, June 14.—The Jiji this morning, in its leading editorial, which is evidently inspired, says that the recent assaults on Japanese in San Francisco were merely incidents growing out of the industrial troubles in that city, and that they do not constitute a cause for diplomatic action. The editorial advises that the authorities be trusted to mete out justice, and it deprecates excitement over the matter.

Aoki Talks With Root.

WASHINGTON, June 13.—The Japanese Ambassador had a long talk with Secretary Root today, but, pursuing the policy which he has recently adopted, Viscount Aoki refused to make any statements as to what had taken place. In fact, he would not even discuss any phase of the trouble, nor would he admit that he had received and laid before Secretary Root a report from San Francisco touching the trifling incident at Berkeley, where a few panes of glass in a greenhouse belonging to a Japanese were said to have been broken by some small boys. During his call, Viscount Aoki handed to Secretary Root for his private information a copy of the treaty recently negotiated between France and Japan.

Purchase Papers Signed.

SAN FRANCISCO, June 13.—Documents closing the deal by which E. H. Harriman, on behalf of the Southern Pacific Company, has bought the Corvallis and Eastern Railroad in Oregon, have been signed. The consideration is said to be $4,000,000. The road is 147 miles long and extends from Yaquina Bay by way of Albany and Detroit to a place called Inchana. It crosses the Southern Pacific's Mt. Shasta route at Albany. This route commands the finest mountain pass to the Coast in Central Oregon, which is said to be the main reason for the Harriman purchase.

MRS. WILLIAM ASTOR,
leader of New York society, who is in danger of death.

FORMER SOCIAL QUEEN IS COURTED BY DEATH.

[BY DIRECT WIRE TO THE TIMES.]

NEWPORT (R. I.) June 13.—[Exclusive Dispatch.] That Mrs. William Astor, former queen of society, has but a short time to live was the opinion expressed today by Col. John Jacob Astor in announcing that his mother would not visit Beechwood, her villa on Bellevue avenue and the Cliffs, this season.

The breakdown was foreshadowed when Mrs. Astor went to Paris at the beginning of last summer. She visited the fashionable shops of the city, buying lavishly beautiful garments, and announcing that she expected to make the social season of last winter the crowning triumph of her career. Most of the gowns she ordered were more suitable for a girl of twenty and they were conspicuous because of their brilliant colors and radiant materials. Upon her arrival in Boston Mrs. Astor became alarmingly ill. During her illness she insisted that she was still at the zenith of her social career. She planned expensive dinners, receptions, grand balls and supper parties, and prepared hundreds of invitations, which were burned by the physicians in attendance.

In order that the patient might take food, it was necessary for the nurses to refuse to allow her to eat. The former head of the Four Hundred, to show the mastery of her affairs, would then order her meals, and, believing that she had gained a victory over the attendants, would partake of food.

She conceived the idea that the table should be fastened to the ceiling, declaring that guests whom she had invited to dinner could not be comfortably seated in any other position. After the table had been adjusted to suit her, Mrs. Astor vainly tried to reach it by climbing a stepladder.

OHIO IS SAVED BY BULKHEADS.

BIG NOME STEAMER STILL ON THE SURFACE.

Captain of Vessel Which Collided With Iceberg Reports That She Is in no Danger of Sinking, Although There Is Large Hole in the Bow.

[BY DIRECT WIRE TO THE TIMES.]

SEATTLE, June 13.—[Exclusive Dispatch.] A special cablegram from Nome tonight declares the Ohio can be saved. The Umatilla took her passengers to St. Michael. Earlier in the day sensational stories of her sinking were cabled, but tonight news reports and advices to the company deny this.

The collision of the Ohio with the iceberg tore off one plate and stove a big hole in her bow. The steerage passengers were frightened at the collision, and a group of Italians attempted to seize the lifeboats, but they were all driven back with the exception of a few, who managed to get away from the ship in one of the boats, but they were compelled to return. A laborer named Guiseppi had a leg broken. One of the three men drowned was Otto Anderson of Nome. The other white man and the Chinaman lost have not yet been identified.

SLAYER SEEKS ANOTHER TRIAL.

NOW DECLARES HIS CONFESSION WAS INVOLUNTARY.

Young Newspaper Man of Montana Convicted of Murdering Jeweler, and Who Followed His Father's Advice to Tell the Truth, Would Change His Plea.

[BY DIRECT WIRE TO THE TIMES.]

HELENA (Mont.) June 13.—[Exclusive Dispatch.] The Supreme Court today heard arguments in the somewhat noted Charles Sherman murder case from Wheeler county, wherein a new trial is sought. Sherman, a young newspaper man, was convicted of murdering a jeweler named S. Studlwinki, who has a wealthy brother in the same business in California.

The principal ground upon which the new trial was sought was that the confessions of the defendant were involuntarily made and further that the instructions of the lower court to the jury were confined only to the inducements made by the officers to bring out the confession and not applied generally, it appearing from the record that the father of the defendant had urged his son to tell the truth in regard to the matter, as had the Sheriff, the Deputy Sheriff and County Attorney.

He urged that the suggestions relative to the alleged murder rendered the subsequent statements of the defendant inadmissible as evidence. If held admissible it would probably result in the discharge of the prisoner, the circumstantial evidence being insufficient to convict.

According to his confession, Sherman struck the aged man over the head with a bar while he was leaning over his strong-box, and, to prevent the gurgling sound of strangling from his victim, he looped a twine around his neck and strangled him. Later, with the dying man's blood, was written "K. C 17" on two white cards, one of which was pinned on the victim's breast and the other was placed on the stove. The District Attorney made a strong appeal against the granting of a new trial, in which the conviction had been based upon such substantial and incontrovertible evidence. The matter was taken under advisement by the court.

GOLD DUST IS SENT BY MAIL.

NEW PLAN TRIED BY BANK IN ALASKA CITY.

Nearly Half Million Dollars of Yellow Metal, the Largest Amount Ever Sent by Government Carriage, Is Shipped to Financial Institution in Seattle.

[BY DIRECT WIRE TO THE TIMES.]

SEATTLE, June 13.—[Exclusive Dispatch.] The First National Bank of Fairbanks has shipped by registered mail to Seattle $473,500 in gold dust.

The shipment was made June 4 in 245 packages, valued at $225,000 Six days later shipments valued at $248,500 were made by the same bank. Cable advices were sent to the bank's Seattle attorneys today to watch for the shipment.

This is the largest shipment of gold dust ever made in the north by the United States mails. It is largely an experiment, the Fairbanks Bank believing that the movement of gold dust by mail can be made cheaper than by express. Gold can be shipped by mail at 2 cents per ounce, with $25 insurance on each package, or as fourth-class matter at one cent an ounce. The registry fee is 8 cents. Express rates have risen from ¾ of 1 per cent. to 1-3 of 1 per cent.

MEANS GREAT LOSS.

CHICAGO, June 13.—[Exclusive Dispatch.] Statisticians have been at work figuring up the loss of revenue that will be sustained by railroads from the passage of the 2-cent passenger fare laws by so many States during the last year. The result has been to reveal that the revenues derived from passenger traffic constitute 37.18 per cent. of the total income, and that the losses, through enforced lowering of rates, will be 26 per cent. on business in States where these laws have been passed.

To cut off 26 per cent. of this proportion would, it is claimed, in many cases mean bankruptcy, especially in these times, when the cost of rendering services required is increasing enormously. The wages of railroad employés are advancing and the cost of everything entering into construction, maintenance and operation of roads has advanced materially.

These are among the arguments that will be advanced when the roads appeal to the courts to prevent the statutes being given force and effect.

PRESIDENT WORKS HARD.

OYSTER BAY (N. Y.) June 13.—President Roosevelt spent the first day of his vacation without indulging in any of his favorite occupations for recreation and exercise. Aside from the three hours he was occupied with Secretary Loeb in the disposition of official business, he spent the whole day in arranging the household belongings which were brought from the White House. No visitors were received.

EARTH ROCKS AT KINGSTON.

[BY DIRECT WIRE TO THE TIMES.]

KINGSTON (Jamaica) June 13.—[Exclusive Dispatch.] A severe earthquake occurred here at 1:29 o'clock this morning. The shock caused a panic throughout the city. Many people left their beds and rushed into the streets. No damage was done.

PITH OF NEWS FROM THE MIDDLE WEST:

[BY DIRECT WIRE TO THE TIMES.]

CHICAGO, June 13.—[Exclusive Dispatch.] Rain clouds were dispersed early today, but the mercury remained laggard in Chicago, as was the case throughout the lake district. Maximum temperature was 62 deg., minimum 52 deg. Middle West temperatures:

	Max.	Min.
Alpena	70	44
Bismarck	66	58
Cairo	84	68
Cheyenne	76	46
Cincinnati	74	62
Cleveland	62	56
Concordia	94	68
Davenport	72	58
Denver	84	52
Des Moines	74	56
Detroit	69	54
Devil's Lake	74	50
Dodge City	96	66
Dubuque	74	50
Duluth	68	40
Escanaba	72	52
Grand Rapids	74	54
Green Bay	68	52
Helena	60	44
Huron	72	56
Indianapolis	70	58
Kansas City	86	66
Marquette	70	48
Memphis	88	66
Milwaukee	64	50
North Platte	90	64
Omaha	78	62
St. Louis	72	64
St. Paul	75	54
Springfield, Ill.	80	58
Springfield, Mo.	88	66
Wichita	92	70

TO TAKE CASE OF TOTS.

A School for Training Little Mothers is the very newest thing in child-teaching adopted by the Board of Education. A trained nurse from the Visiting Nurse Association will have charge of the work in domestic hygiene in the Hamline School. The right way to bathe a child, the care of a baby, the administration of "home remedies," the care of the nails and teeth, the making of bandages and general cleanliness of person will be taught. Real live babies will be furnished for the novitiate nurses to practice on.

FAMOUS HORSE DEAD.

[BY DIRECT WIRE TO THE TIMES.]

STEUBENVILLE (Ohio) June 13.—[Exclusive Dispatch.] Florence Nightingale, 2:19 1-4, the Missionary pacing mare, whose winning on the track added $2500 to the Methodist Episcopal Home Mission Board's funds in six years, is dead. Tomorrow, when the body of the mare will be buried, a short burial service will be spoken by a minister of the Gospel. A tombstone inscribed with the tale of her assistance to the missionary cause will be erected over the grave as well, to mark the appreciation of the church for the race track aid.

OVERSTUDY CAUSES INSANITY.

[BY DIRECT WIRE TO THE TIMES.]

KANKAKEE (Ill.) June 13.—[Exclusive Dispatch.] On the eve of the gratification of his greatest ambition, the bestowal of the degree of Master of Arts from Harvard University, William N. Jones, son of wealthy parents of Joliet, Ill., lost his mind through overstudy and was committed to the Illinois Eastern Hospital here today.

TRAGEDY IN TIE CAMP.

[BY DIRECT WIRE TO THE TIMES.]

PADUCAH (Ky.) June 13.—[Exclusive Dispatch.] Will Champion, a tie contractor, shot and killed Lee Tracy, his brother-in-law, and Tracy's sweetheart, Grace Browning, at a camp in Lyon county. A double-barreled shotgun was used. Tracy was cutting ties for Champion, and had left his family and was living with the Browning woman. He was ordered by Champion to get out of camp.

FLAGMAN INHERITS FORTUNE.

[BY DIRECT WIRE TO THE TIMES.]

SOUTH BEND (Ind.) June 13.—[Exclusive Dispatch.] D. A. Carr, flagman for the Vandalia Railroad, has just learned that he is heir to $100,000 through the death of his sister, Mrs. Margaret Meredith, of Troy, O.

CLEMENCEAU HOLDS OFFICIALS TO OATHS.

[BY DIRECT WIRE TO THE TIMES.]

PARIS, June 13.—[Exclusive Dispatch.] Instead of taking up the vital question of the suppression of wine-makers' frauds, the government appears to intend to fight the South with its own weapons. Premier Clemenceau has decided that he is not forced to accept the municipal resignations without the legal delay of a month. So he informed the officials in 127 communes which have withdrawn from all relations with the republic, that they will be responsible for the consequences, that their places will not be filled and that if the taxes are not paid certain very necessary outlays which the state had been in the habit of making for the communes will not be made and thus life will become impossible for the rebels themselves.

This proclamation has not had the slightest effect, for today's telegrams report that ten more communes have joined the movement, while Marcelin Albert has issued orders to close all city halls and lock them up.

"Is this going to be a war between the North and the South?" ask the newspapers of Paris. "Is wine going to cause us to go through the sad experience of the United States? There is every sign of it. These southern malcontents already call themselves Confederates, while the evidence of insubordination among the troops is at least disconcerting."

On the other hand, the partisans of the government take the view that all trouble will cease when, after assuring the wine growers that there will be a crusade against fraud, the government distributes a few hundred thousand francs among the destitute.

Meanwhile the situation is the oddest that has ever occurred in French history. Yesterday sixteen couples applied without success for marriage certificates, Premier Clemenceau having chided a prefect who, on his own authority, had replaced the Mayor of his town the day before and had married two couples. People are being buried without legal permits.

Everything is chaos, yet everything is calm, while a few miles away Marcelin Albert sends out from his little café such orders as, for instance, his latest:

"The prefects must be boycotted or reduced to famine, and remember that we are 600,000 strong and can start for Paris any moment. It is better to give up the ghost on the road than to die here with our hands quietly folded. Satisfaction we will have or on to Paris."

COLLEGE GIRLS MUST SHUN HIM.

HARVARD MAN'S FREE LOVE HOME BANNED.

Castle Where Everybody Obeys Supreme Promptings of "Spirit" Is Forbidden to Pupils by Famous Young Woman's School After One Lady Becomes Convert.

[BY DIRECT WIRE TO THE TIMES.]

BOSTON, June 13.—[Exclusive Dispatch.] The wealthy and charming young women of Wellesley College have been forbidden to visit Frederick Reed, Harvard graduate and schoolmate of both President Roosevelt and Gov. Guild, at his "home of spontaneous love," where he says the spirit rules supreme and governs every wish and movement.

But Reed is not worrying at his handsome estate, Overbrook, where he was found today by a reporter, wearing blue jeans and rubber boots, and digging in a brook, while several attractive women were lying about on the soft green grass, each and every one of them answering the impulses "imparted to them by the spirits."

Reed was a teacher in the Boston Latin School, but resigned three years ago to found his "spirit" castle. He is a follower of Jacob Beilhart and has made frequent pilgrimages to the home of this cult at Ingleside, Ill.

"We live as we are prompted," said Reed, "God moves us according to some purpose. If I wake up at 4 o'clock in the morning and the spirit tells me to climb a tree, I climb a tree. If it tells me to dig in a brook, I dig in a brook.

"This affair with Wellesley College came when a lovesick girl came here to follow my teachings. A man came with her. They lived here until the college authorities and her folks made such a fuss that they were married.

"The spirit sent them here, and it was the doing of God. We open our doors to any one. We now have a Harvard professor and several prominent business men who spend half their time here."

EARTHQUAKE SHAKES CHILE.

SANTIAGO (Chile) June 13.—A severe earthquake was experienced today at Valvivia. Several buildings and the railroad bridges there were destroyed and five persons were killed.

PERKINS IS ABSOLVED.

NEW YORK, June 13.—A special grand jury, which is dealing with the insurance cases today returned a finding, dismissing the complaint against George W. Perkins in connection with dealings in the bonds of the International Mercantile Company.

Theaters—Amusements—Entertainments

ORPHEUM THEATER—SPRING ST., BOTH PHONES 1447.
MODERN VAUDEVILLE
VALERIE BERGERE & CO.—FOUR FORDS—SUTCLIFFE TROUPE—GLADDISH—CARROLL & BAKER—TOSKA—ROYAL MUSICAL FOUR—Picture, JIM JEFFRIES AT HOME on his Burbank Ranch.
Matinees Daily Except Monday.

GRAND OPERAHOUSE—MAIN ST., between First and Second. Main 1267—PHONES—Home 1267.
THE FAMILY THEATER.
THE ULRICH STOCK COMPANY Presenting a musical comedy success
"THE STREET SINGER"
By Hal Reid. Music—Realism—Romance. A story of yesterday, today and tomorrow.
Matinees Sunday, Tuesday, Saturday. NEXT WEEK: "A MESSENGER BOY."

THE AUDITORIUM—SPARKS M. BERRY, Manager. FIFTH AND OLIVE STREETS.
"THEATER BEAUTIFUL."
TONIGHT KNIGHTS OF COLUMBUS attending in a body. FINAL APPEARANCE of the CELEBRATED TENOR, TOM KARL, who will sing "LA MAVOURNEEN." SATURDAY MATINEE AND NIGHT.
THE CALIFORNIANS TOM KARL, Director.
"H.M.S. PINAFORE"
Seats now selling. Prices 25c, 50c and 75c. Phones Main 3291. Home 291.
Next Week—By Popular Demand—"ROBIN HOOD."

BELASCO THEATER—EVERY NIGHT THIS WEEK. MATINEE TOMORROW.
THE BELASCO STOCK COMPANY PRESENTS ARTHUR WING PINERO'S
"LETTY"
William Faversham's notable success—a play of great power.
NEXT WEEK—The newest and best play of the year, "THE LOVE ROUTE." First and only production by a stock company anywhere. Seats now selling. Regular Belasco prices. Perfect cast. Immense production.

MOROSCO'S BURBANK THEATER—SPRING ST., BOTH PHONES 1447.
TONIGHT—ONLY FIVE MORE PERFORMANCES—MATINEE SATURDAY.
The Big Burbank Theater Stock Company in Elia Wheeler Hoosier Beardsley's biblical drama
"MIZPAH"
Every favorite in cast. Positively the best in town today.
NEXT WEEK—"DAVID HARUM." SEATS SELLING.

CAWSTON OSTRICH FARM—SOUTH PASADENA.
PIONEER OSTRICH FARM OF AMERICA—ESTAB. 1886.
A CAWSTON PLUME IS THE BEST SOUVENIR OF CALIFORNIA
25c Excursion Tickets Including admission, can be purchased at P. E. Ticket Office AND AT OUR City Store, 224 W. Third St.
TAKE PASADENA CARS MARKED "OSTRICH FARM."

PACIFIC ATHLETIC CLUB—
Friday evening, June 14. 20-round Boxing Contest
Jimmy Burns vs. The Monte
125 pounds at 3 o'clock. Three good preliminaries. Prices $1, $2, $3 and $5 on sale at A. B. Greenewald's Cigar Store, 107 So. Spring St. Take Redondo avenue cars north on Spring street to Raud Junction. Doors open at 1 p. m. at 2 p. m.

PLAYA DEL REY, SATURDAY, JUNE 15.
Races Annual Spring Regatta
UNDER THE AUSPICES OF THE LOS ANGELES ATHLETIC ROWING CLUB. COMMENCING AT 2 P.M. SHARP. EXTRA CAR SERVICE COMMENCES FROM 4TH AND HILL STREET STATION, VIA.
LOS ANGELES-PACIFIC R. R.

SILK CULTURE—COMPLETE FROM EGG TO REELER. NATURE'S MOST WONDERFUL STORY. Open daily 9 to 5. Admission 25c. School Children, 10c. Take Vanya or Griffin Avenue car on Spring street to
CURTIS SILK FARMS COR. BUENA VISTA AND SOLANO AVE. CURAR ELEC.

VENICE OF AMERICA—FINEST BEACH RESORT IN THE WORLD.
BATHING, BOATING, FISHING.
CONCERTS IN AUDITORIUM EVERY AFTERNOON AND EVENING.
DANCING IN PAVILION EVERY EVENING.
JUNE 14. "THE CONFEDERATE SPY." CO. F., N. G. C.

LOS ANGELES OSTRICH FARM—On the Pasadena Electric Line.
FIVE ACRES OF GIGANTIC BIRDS.
OPPOSITE East Lake Park
Most beautiful display of Ostrich Feathers made in Los Angeles.

Timely Special Announcements

GALLERY OF SCIENTIFIC WONDERS—FOR MEN ONLY. ADMISSION FREE. 128 SOUTH MAIN ST.
A Combination of Science and Art
Educational Opportunities Not Found Elsewhere
This Permanently Established European Exhibit is one of the City's most interesting places. Study the Natural and Unnatural Conditions of the Human Body in Life-Sized Models. The Opportunity of a Lifetime. Open Daily from 1 o'clock p.m. to 10 o'clock night. Admission Free. 128 South Main Street, Los Angeles, Cal.

Superb Routes of Travel.

EAST STEAMER CABRILLO—
To Santa Catalina Island
SEVERAL HOURS ON ISLAND, RETURNING SAME DAY.
Aquarium of Game Fish
A wonderful display of living specimens of the deep
Hotel Metropole
European plan. Rooms $1.00 per day and up. Cafe, orchestra. Furnished rooms for rent by the week or month.
SPORTIEST GOLF LINKS
Glass Bottom Boat Tickets sold at other places in Los Angeles than our Catalina ticket office, FIRST DOOR to the right entering Pacific Electric Station, do not include ISLAND MOUNTAIN RAILWAY TRIP.
BANNING COMPANY. Sunset Phone Main 8, Home A149.

EUROPEAN TOUR—INCLUDING VISIT TO JAMESTOWN EXPOSITION.
A PLEASANT TOUR BY LAND AND SEA WITH FIRST-CLASS ACCOMMODATIONS EVERYWHERE. PERSONALLY CONDUCTED. EVERY NECESSARY EXPENSE INCLUDED IN PRICE OF TICKET.
The MILNE TOURS Co.
606 South Spring St. Phone Main

"KEY ROUTES"—
Personally Conducted Sight-Seeing Trips
MT. LOWE—Parlor Car leaves at 9:20 a. m. daily. $1.50.
MISSION AND ORANGE GROVES—Car leaves at 9:45 a. m. daily. $1.50.
THE SURF CAR LEAVES at 10:15 a. m. daily. $1.50.
SEEING LOS ANGELES—Car 10:40 a. m., except Sunday, 2:30 p. m. daily.
Only seating capacity of cars sold.
PACIFIC TOURS CO., 334 Main Entrance Depot, SIXTH & MAIN and Angelus Hotel, 9 N. Fair Oaks Avenue, Pasadena.

STEAMERS DAILY—
San Francisco, Eureka, Portland, Grays Harbor, Seattle
And all northern ports. S. S. HANALEA every Saturday for San Francisco, first class, $7.50, second class, including berth and meals. Direct freight shipments at lowest rates. Through tickets to and from Europe and all parts of the world. For further information apply to C. J. LEHMAN, Gen. Agt., 348 South Spring St. Phones Main 987, A3979.

SAILING FOR SAN FRANCISCO, SEATTLE, PORTLAND
And all points in the Northwest. Large, elegant steamers
Santa Rosa and State of California
Leave Los Angeles 12 m. Wednesdays and Saturdays.
DAYLIGHT OCEAN EXCURSIONS TO SAN DIEGO. Tuesday and Saturday, from Los Angeles 8:00 a. m.; Redondo, 9:20 a. m. Returning, arrive Los Angeles 6:00 p. m. ALWAYS THE LOWEST AND INCLUDE BERTH AND MEALS. For full particulars, City Ticket Office, 250 South Spring Street. Phone Sunset Main 45. Home A6317. H. BRANDT, D. P. A.

PORTLAND, Seattle, San Francisco
The steamers ROANOKE and GEO. W. ELDER leave No. 1 Spring St. at 7 p. m. for the above, connecting with all northwestern points. For information call at general offices NORTH PACIFIC S. S. CO., 1 Spring St. Phones Main 5115; Home A7455.

$3 TO SAN DIEGO AND RETURN
ONE WAY. Personally conducted excursions every Saturday. Delightful trip both ways on Steamer City of Long Beach. Grand view of snow-capped mountains and San Diego Bay. Low popular prices. Tickets at 261 So. Spring st., 334 Main st. and Pac. Tours Co., Huntington Bldg., Nelson Mgr.

OCEANIC STEAMSHIP CO.—
S.S. SIERRA, JUNE 15, HONOLULU ONLY; S.S. SONOMA, JUNE 22, ALAMEDA, JUNE 27; TAHITI, S.S. MARIPOSA. TICKETS AND INFORMATION AT 254 SOUTH SPRING ST. PHONES—HOME 5787; MAIN 267. F. H. [illegible]

MARINE GARDENS—
Santa Catalina Island
Glass Bottom Power Boats Fare 50c
EMPRESS CLEOPATRA LADY LOU
TO SEAL ROCKS AND MOONSTONE BEACH
Nine Miles of Marine Gardens
WORDS CANNOT EXPRESS THE BEAUTY OF THESE WONDERFUL GARDENS.
Tickets sold on trains and steamers will not be accepted on these boats. Visitors to Santa Catalina Island are WARNED not to buy tickets for the Marine Gardens until their arrival at Avalon. Tickets for sale in Los Angeles at Pacific Tours Co., lobby of Pacific Electric Building.
METEOR BOAT COMPANY

THE—
French Legion Picnic
Seal Gardens, Sunday, June 16
IT WILL BE A NOTABLE EVENT AND THERE WILL BE PLENTY OF FUN.
Take Watts Local Cars on Main Street
The Pacific Electric Railway

PACIFIC SLOPE.

BULL MARKET BREAKS THREE.

Goldfield Failures Are Announced on 'Change.

Consolidated Boom Catches Brokers Short.

San Francisco House Is Reported Tottering.

[BY DIRECT WIRE TO THE TIMES.]

RENO, June 13.—[Exclusive Dispatch.] For the first time in the history of Goldfield a brokerage house has failed to stand up under pressure of a falling market, and the result of the sudden upward tendency in the price of stocks in Goldfield Consolidated three failures were announced in the southern mining camp.

Those who were caught on the short side are W. F. Bond & Co., Gillespie & Co., and Wells, Morton & Co. Another failure will be announced by the clearing-house tomorrow, of those who were among the shorts caught in the rush to cover. The liquidations of principal stocks on which the failures were caught are: Goldfield Consolidated, Combination Fraction and Goldfield Extension. The liquidations of W. F. Bond & Co. are said to be greater than those of the other two failures combined. The announcement in the New York Times yesterday that the Bond and Wingfield interests had been taken over by the Guggenheims is said to have caused the scrambling for shorts to get under cover and the rush of the failures.

The San Francisco house was caught on the brink. Those affected by the failure of W. F. Bond & Co. are John D. Reynolds & Co., Robinson, Scott & Amann, Bond & Co.'s failure probably affected D. Reynolds & Co., Walter S. Kinney. It is said that several houses will rally to the support of W. F. Bond & Co.

COMPANY LOSES ITS OLD HOME.

GROWING OUT OF BIG FIRE IS DECIDED.

[illegible] Boswell of San Francisco [illegible] Opinion That Occupant of Building Destroyed in Disaster Will Compel Owner to Rebuild or Find Tenant.

[BY THE ASSOCIATED PRESS—P.M.]

SAN FRANCISCO, June 13.—Judge [illegible] established an important legal point today concerning the [illegible] of leasehold rights [illegible] by the fire. He held that the [illegible] Paris Dry Goods Company [illegible] here the Spring Valley Company [illegible] restore its building on Geary [illegible] Grant avenue so that the [illegible] may be housed therein.

The goods firm sought an injunction [illegible] prevent the building from being [illegible] and except for their purpose [illegible] asked the court to quiet [illegible] title to the property. [illegible] maintained that in April, [illegible] entered into contract with the [illegible] company to erect a six-story [illegible] fireproof building, on [illegible] executed a twenty-year lease [illegible] payable in monthly installments [illegible] On June 21, 1906, the Spring [illegible] Company sold the property to [illegible] Square Improvement Company [illegible] $50,000. The purchaser is [illegible] the property into an office [illegible] store, and the plaintiff [illegible] work stopped, and the [illegible] holds fulfilled.

Boswell sustained the demurrer [illegible] by the defendant on the [illegible] that the property had been [illegible] destroyed from the point [illegible] of equity. He declared that [illegible] of equity could enforce the [illegible] and that the case would come [illegible] contract that a court of equity [illegible] upheld.

MOTHER SEEKS STOLEN CHILD.

WILD RIDE IN AUTO IN PURSUIT OF HUSBAND.

[illegible] Ride, After First Family Row, [illegible] His Two-Year-Old Son, [illegible] to Sacramento and There [illegible] His Wife, Who Had Soon [illegible].

[BY DIRECT WIRE TO THE TIMES.]

RENO, June 13.—[Exclusive Dispatch.] As a sequel to his first family [illegible] Mr. Morris, for some time connected with the Golden Grill in Reno, kidnaped his 2-year-old boy, [illegible] and dash to Verdi by automobile from there took the train to [illegible]. His wife soon missed the [illegible], hired a machine, followed [illegible] Verdi, but he had gone. She was unable to find out where he [illegible] Sacramento.

The [illegible]97 incident in the Morris [illegible] occurred yesterday morning [illegible] apparently smoothed over. [illegible] Morris asked his wife to [illegible] an auto ride and he cautioned [illegible] to dress herself and baby [illegible] it was quite cold. He took [illegible] and said he would go after the [illegible] that was the last seen of [illegible] until he learned that her husband [illegible] a hurried departure [illegible] car with the baby, a suit [illegible] clothes and a bottle of [illegible] followed in pursuit, but [illegible] overtake the runaway [illegible] home. She is now in Reno, [illegible] with grief. Mrs. Morris [illegible] Francisco girl.

[illegible] CROP FAILS.

IN CARSON HATCHERY.

[BY DIRECT WIRE TO THE TIMES.]

RENO, June 13.—[Exclusive Dispatch.] Two hundred thousand fish in the hatcheries at Carson have been killed by negligence of the water commissioners in turning off the supply. Fish Commissioner [illegible], whose property the fish were located, [illegible] for three months, [illegible] were killed almost [illegible] the streams of [illegible] interests will [illegible] that [illegible] will probably be [illegible] the state hatchery will [illegible] in March, where a com-

SLOPE.

ILL MARKET BREAKS THREE.

...ial Failures Are Announced on 'Change.

...lidated Boom Catches Brokers Short.

...Francisco House Is Reported Tottering.

...DIRECT WIRE TO THE TIMES.]

... June 13.—[Exclusive Dis... For the first time in the history ...ished a brokerage house has ...n stand up under pressure of a ...ket, and the result of the ...ormed tendency in the price ...ield Consolidated three failures ...ounced in the southern mining ...

...who were caught on the short ...m W. F. Bond & Co., Gilleece ...nd Wells, Morton & Co. An... ...ation will be announced by the ...ness tomorrow, of these ...among the shorts caught in ...ame so successfully engineered ...ham in Goldfield Consolidated. ...financial stocks on which the ...who were caught are: Goldfield ...ield Combination Fraction ...ide Extension. The liquidations ...Bond & Co. are said to be ...than those of the other two ...The announcement in the ...Times yesterday that the ...Wingfield interests had ...en over by the Guggenheims ...have caused the scrambling ...ders to get under cover and ...of the failures.

...Francisco house was caught ...n 15,000 shares and is said ...the brink. Those affected ...failure of W. F. Bond & ...John D. Reynolds & Co., ...Robinson, Scott & Amann, ...Co.'s failure probably af... ...D. Reynolds & Co., Walter ...F. S. Kinney. It is said ...houses will rally to the ...Bond & Co.

...PANY LOSES ITS OLD HOME.

...WING OUT OF BIG FIRE IS DECIDED.

...ssell of San Francisco ...Opinion That Occupant of ...Destroyed in Disaster ...Gospel Owner to, Rebuild ...Tenant.

...ASSOCIATED PRESS—P. M.]

...RANCISCO, June 13.—Judge ...published an important legal ...today concerning the con... ...leasehold rights inter... ...by fire. He held that the ...Dry Goods Company ...the Spring Valley Com... ...ture its building on Geary ...Grant avenue so that the ...be housed therein.

...ods firm sought an injunc... ...ent the building from being ...except for their pur... ...asked the court to quiet ...title to the property. ...maintained that in April, ...ered into contract with the ...ny to erect a six-story ...fireproof building, on ...ented a twenty-year lease ...payable in monthly install... ...June 21, 1906, the Spring ...sold the property to ...Improvement Com... ...00,000. The purchaser is ...the property into an office ...for the purposes of a ...store, and the plaintiff ...work stopped, and the ...halted.

...leged sustained the demurrer ...by the defendant on the ...the property had been ...destroyed from the point ...equity. He declared that ...equity could enforce the ...and that the case would com... ...direct that a court of equity ...rebuild.

...THER SEEKS STOLEN CHILD.

...OLD RIDE IN AUTO IN ...OUT OF HUSBAND.

...After First Family Row, ...Two-Year-Old Son, ...Sacramento and There ...His Wife, Who Had Soon ...

...DIRECT WIRE TO THE TIMES.]

...June 13.—[Exclusive Dis... ...a request to his first family ...Harris, for some time con... ...the Golden Grill in Reno. ...joined his 2-year-old boy, ...dash to Verdi by automo... ...then there took the train to ...His wife soon missed the ...bag a machine, followed ...but he had gone. She ...able to find out where he ...Sacramento.

...incident in the Morris ...yesterday morning ...smoothed over. ...Morris asked his wife to ...to auto ride and he cau... ...drove herself and baby ...quite cold. He took ...and he would go after ...but was the last seen of ...learned that her hus... ...a hurried departure ...with the baby, a suit ...and a bottle of ...in pursuit, but ...the runaway mem... ...She is now in Reno, ...with grief. Mrs. Morris ...girl.

...CROP FAILS. ...CARSON HATCHERY.

...WIRE TO THE TIMES.]

...June 13.—[Exclusive Dis... ...planted thousand fish in ...Northwestern points. For ...of PACIFIC STEAMSHIP CO.

...RETURN—

...sions every Monday ...Long Beach, including ...and San Diego. Spring ...st., 555 So. Spring ...Main 8921. Home P 8921. ...Navigation Co.

...O.—

...ULT: HONOLULU, $50. ...OSA, JULY 15th. ...TH SPRING BOARD. ...JENIFER, Agent.

RAILROAD RECORD.

BURLINGTON TO GET LINE.

Hill Roads Plan Disposal of Northern Pacific.

Release of Equity Next on the Programme.

Will Give Up Railway to Suit Public Opinion.

[BY DIRECT WIRE TO THE TIMES.]

NEW YORK, June 13.—[Exclusive Dispatch.] The sale of the equity of the Northern Pacific in the Chicago, Burlington and Quincy Railroad, will probably be the next big project undertaken by the Hill roads. Well informed circles believe there is a determination on the part of the leading Hill interests to release the equity of the Northern Pacific in the Burlington and to turn the entire property over to the Great Northern, the Northern Pacific to receive in the neighborhood of $35,000,000 for its equity in the Burlington property.

The matter has been on the tapis for at least two years, but for one reason or another has been deferred from time to time. It looked last fall as though the matter would be closed and a cash dividend of $22 per share in Northern Pacific stock was expected.

The determination to see the matter through is understood to be owing to several reasons, principal among which is tre prevailing propensity for investigating the relationship existing between the various railroads and particularly the rumors that the relationship existing between the three Hill roads would be probed.

Dominant interests in these properties believe that the present ownership of the Burlington by the Great Northern and Northern Pacific is in strict conformity to the law, but they feel everybody will not be satisfied until either the Northern Pacific or the Great Northern takes the property and that as long as it is practically determined that it shall go to the Great Northern the sooner this is done the better.

SLOPE BRIEFS.

Lightning Strikes Hotel.

REDDING, June 13.—Lightning this morning struck and shattered the cupola of the Western Hotel at West Redding. Another bolt followed, going through the parlor, demolishing it partly. Shortly before this the rear of R. M. Saeltzer's residence and a corner of the Courthouse were struck. The Western Hotel was damaged to the extent of about $300. A heavy storm, with terrific hail, prevailed.

Land Case Decided.

SAN FRANCISCO, June 13.—Practically every point affecting the constitutionality of the McEnerney Act, for the restoration of land titles, has been sustained by the Supreme Court. In an elaborate decision, written by Justice Shaw and concurred in by Justices Angellotti, Sloss, Lorrigan, McFarland and Henshaw, it was held today that in the matter of making affidavit to the ownership of the land, it was sufficient if the person so doing followed the letter of the statute. If his claim was not contested, it was obligatory on the Superior Court to give the applicant a certificate of title, which would be regarded as final. The act was introduced at a special session of the Legislature and its primary object was to restore the titles for preservation to take the place of those which were destroyed by the big fire.

Collins Continues Fight.

SAN FRANCISCO, June 13.—George D. Collins has been allowed a writ of error to enable him to carry his case on habeas corpus proceedings to the Supreme Court of the United States. It was expected by Collins that, if the writ was granted, he would have the privilege of giving bail, if able to do so, and he would then be at liberty pending the final disposition of the case by the highest tribunal in the land. In this he was disappointed. It was held in the order granting the writ that the power to admit the petitioner to bail rests solely with the trial judge before whom the applicant was convicted.

Water Scheme Is Revived.

SAN FRANCISCO, June 13.—The project of bringing water into this city from the Hetch Hetchy by a municipally-owned and operated system has been brought into renewed attention by the announcement that Secretary Garfield will hold a hearing in this city next month on the question of a grant by the departments of rights and lands in the Hetch Hetchy Valley and in the Yosemite National Park.

Two Northern Firms Fail.

SAN FRANCISCO, June 13.—Two large-sized schedules in insolvency were filed today in the United States District Court—that of the Golden Gate Cracker Company of Oakland for $106,-298, and that of the Munroe Furniture Company of this city for $11,660.

Rain Record Is Broken.

SAN FRANCISCO, June 13.—There was quite a heavy rain in this city and vicinity this morning. The rainfall here for June now exceeds that of any year since 1884, when from June 10 to 13, a fall of 2.57 inches was recorded. The total rainfall for this month is 1.25 inches, and for the last twenty-four hours, .71 inch. The prospects are for clearing weather, says Forecaster McAdie of the local Weather Bureau, despite the fact that light showers continue to fall here and about the bay. In the Sacramento Valley a light rain fell this morning, and the prospects are for continued showers with clearing weather tomorrow. There also was quite a downpour at San José.

WEDS HERO'S WIDOW.

State Treasurer of New York Is Married to Relict of Marine on Battleship Maine.

[BY DIRECT WIRE TO THE TIMES.]

NEW YORK, June 13.—[Exclusive Dispatch.] Despite crafty attempts at concealment, the identity of the wife whom State Treasurer Julius Hauser took unto himself in Brooklyn last night, has been discovered.

She is the widow of "Bill" Anthony, the marine, who, after the explosion under the battleship Maine in Havana harbor, made his way to the quarters of Capt. Sigsbee, saluted and said, as coolly as though reporting the sighting of another vessel: "Sir, I have the honor to report that the ship has been blown up and is sinking."

Anthony committed suicide in Central Park eight years ago.

Treasurer Hauser and Mrs. Anthony were married at the residence of Mrs. Ellen M. Bater, Brooklyn, by Rev. John H. Prescott, rector of St. Ann's Episcopal Church, Sayville, L. I. The ceremony was attended by a few intimate friends, including Joseph Zelicke, a brother of Mr. Hauser's first wife, who died eighteen months ago; Paul Groh and Mr. and Mrs. Alpha Sykes. "Bill" Anthony was one of the heroes of the Spanish War.

SHE PREFERS CONVENT.

Chicago Woman Who Has Been Many Times Deserted Tired of Married Life.

[BY DIRECT WIRE TO THE TIMES.]

CHICAGO, June 13.—[Exclusive Dispatch.] Ten times deserted and once deserter. That is the remarkable domestic record of Chicago's most frequently deserted wife, Mrs. Norman P. Cummings.

According to a statement she made today, concerning her domestic life with her second husband, Norman P. Cummings, the millionaire real estate dealer, she has been deserted more times in two years than any other woman in Chicago.

Her last step is to seek separate maintenance from her wealthy husband and the opportunity to retire into seclusion with her only child. She wishes to get away from it all. She wants to return to a convent with her child. She has lived in society's whirl, tasted its sweets and bitterness, and now she wants to wipe the slate clean.

Twenty-four hours after she obtained a divorce from G. P. Jochem, she says she was married to Cummings. It was a rapid-fire divorce and marriage, and she declares her life since then has been one long, continuous performance of separation and reconciliation.

Free California Views.

8x8 half-tone reproductions, mounted on black paper with suitable margins, are being distributed FREE with each copy of The Sunday Times. Secure this handsome series of pictures, without charge by subscribing for The Times to be delivered to your home by carrier.

AT THE CITY HOTELS.

YESTERDAY ARRIVALS.

HOLLENBECK—W. J. Booth, St. Louis; Mrs. N. T. Arnijo, N. T. Arnijo, Albuquerque; Mrs. R. L. Dempsey, San Luis Obispo; Norman Reeves, San Francisco; H. L. Eppinger and family, San Francisco; N. J. Silverstine, Chicago; L. Piumoudon, San Francisco; L. Lachman, San Francisco; A. E. Sathen, San Francisco; Jno. M. Strsat, United States Army; Ed. Kiechle, Evansville; M. Fuller, Oakland; A. J. Meiler, Chicago; B. Blume, Brooklyn; Gus Koch, San Francisco; W. Fry, Providence; Ruth Eppinger, San Francisco; H. Hatz, Jr., St. Louis; J. J. Tanner, Portland; F. P. Fish and wife, Minneapolis; D. H. Clark and wife, Kansas City; Anna M. Tweed, Colorado Springs; Lela Arnijo, Alburquerque; J. H. Downs and brother, Monticello, Ind.; Mrs. Otto Miller, San Luis Obispo; Mrs. G. R. Burdette, San Francisco; Wm. Rosenthal, San Francisco; A. M. Stondall, Madison, Wis.; W. B. Calloway, New Orleans; M. Manesse, Cashe-ton, O.; D. C. Chase, Denver; E. A. Coburn, Akron; Charles E. Lord, Cananea, Mexico; F. D. Mullin, San Francisco; L. B. Powell, Indianola; Chas. F. Brown, Brooklyn; C. N. Richardson, Mattawan; A. V. Morris, Chicago; H. H. Aldridge, San Francisco; J. G. Frupton, Providence, R. I.; H. T. Larkin and wife, San Francisco; E. E. Powell, Redcok, Ga.; J. E. Withers and wife, Kingman; M. F. Lawton, Mexico; H. E. Pearce, Denver; Wm. Schenkman, Nogales; L. M. Pisheiel, Indianola, Mexico; J. Birmingham, San Francisco; J. A. Monks and wife, Compton.

HOTEL HAYWARD—George W. Cowman, Berkeley; H. J. Snyder, San Francisco; V. Caral, Goldfield; L. Charles and wife, George H. Taylor, T. B. Rowke, L. N. Gross, San Francisco; R. E. Briggs and wife, Buffalo, N. Y.; Arthur Beardslee, C. A. Ray, J. W. Collins, W. H. Geary, San Francisco; Charles J. Lex, Cincinnati; Mrs. George W. Crauer, El Paso; J. S. Welsh, J. Steinheardt, San Francisco; C. S. Chapin, Searchlight, Nev.; N. P. Graham, New York; I. M. Grace, Las Vegas, Nev.

VAN NUYS—F. H. Begole and wife, Maryville, Mich.; E. A. Engwer, wife and daughter, San Francisco; I. H. Packard, Mexico; Arthur Hillom and wife, Tucson; LeRoy P. Macomber, Tucson; G. M. Muller, San Francisco; E. S. Muller, San Francisco; E. M. Boyd, G. S. Rollins, G. S. Stine, Benjamin Allison, Ed. Edgerston, George M. Parker, S. R. Gage, K. G. Stoder, W. Eskins, B. Nebler, G. M. Orris, W. F. Horton, H. C. Miller, Oakland; Louis Sloss, E. R. Dimond, C. R. Ward, Dr. E. N. Short, J. C. Brusie, Rush Finnell, San Francisco; Frank Powers and wife, Miss Gussie Hardin, Miss Nannie Swain, El Paso; Miss Maher, Stockton; W. W. Poole, F. W. Henshaw, San Francisco; Wm. Henshaw, Oakland; C. S. Gervan, S. Scribner, San Francisco; A. E. Torelle, Spokane; H. Middleton, San Francisco; H. Kelman Duval, New York; O. M. Carter, Chicago; E. C. Howe, Denver; E. J. Bayle, W. H. Boird, Denver; L. J. Wilder and wife, San Francisco; Mrs. W. H. McKittrick, San Francisco.

ANGELUS—M. Rosenblum, Chicago; L. M. Cohn, Omaha; J. C. Thompson, San Francisco; A. A. Barrett and wife, Mrs. Raymond Beach, Chicago; J. Emden and wife, H. Emiden, W. S. Bryson and wife, San Francisco; "Battling" Nelson, Hegevisch, Ill.; Lewis H. Moore, Philadelphia; Col. Bailey, El Paso; William Rosenberger, E. Bensinger, New York; L. F. Searson, Chicago; J. E. Kitty, New York; A. M. Colston, Chicago; J. J. Bowen, New York; A. A. Graham, Detroit; J. O. McIntosh, Las Vegas.

HOTEL WESTMINSTER, Mrs. R. C. Rutledge and son, St. Louis; Mrs. Fred Beardsley, New York; H. C. Parker, San Francisco; Mr. Carle and wife, New York; A. J. Chicke, El Paso; J. Douglas, Mrs. Douglas, New York; Mrs. D. D. Sutphen, Miss Sutphen, Miss Dorothy Sutphen, Alameda; Mr. and Mrs. H. P. Smallman, England; C. Dodge and wife, Waumau, Wis.; Robert Dollar, San Francisco; W. C. Landon and wife, Wausau, Wis.; Roy Matz, Mrs. M. Matz and daughter, Portland, Or.

AT NEW YORK HOTELS.

NEW YORK, June 13.—[Exclusive Dispatch.] At the Seville, A. B. Carpenter and wife; Albert, A. L. Marks; Broadway Central, N. H. Young and wife; Breslin, M. Costello; Waldorf, J. S. Mitchell, M. M. Mitchell; Manhattan, G. Borden; Imperial, P. J. McCormick and wife; Park Avenue, A. F. Dorman and wife of Pasadena.

Fredalba Park

NOW OPEN. Daily stage from Hyland 7:30 a.m. except Sunday.

GLEN ALPINE SPRINGS

LAKE TAHOE.

Opens June 15th. Elevation 6800. Fly fishing. Free boats. Free baths. Circulars at S. P. and Peck-Judah Bureaus. MISS K. CHANDLER, Lessee, Pacific Grove, Cal.

THE BEST

CAMP IN THE CANYON. EASY RATES. GOOD TABLE. WRITE TO

Hayes Potter, Azusa, Cal.

Oakley Convalescent Home

2642 HOOVER ST., LOS ANGELES.

A home where patients get care of trained nurse. Carefully prepared food. Vibratory massage at direction of physician. Send for booklet or phone H1468.

Pasadena Hotels

The Maryland, Pasadena

OPEN ALL THE YEAR
AND ALWAYS AT ITS BEST

Pacific Electric Cars direct to door. Write for rates and copy of "Maryland-Virginia Life."

D. M. LINNARD

City Hotels

Hotel Alvarado

Corner 6th and Alvarado

SUMMER PRICES ARE IN EFFECT. ESPECIALLY LOW RATES TO COUPLES. FIRST-CLASS HOTEL SERVICE. TABLE THE VERY BEST.

New Rosslyn and Natick House

423 South Main Streets

First and Main Street

ALL MEALS 35c. 21 MEALS $6.50.

Percival Apartments

Summer rates, winter rates cut in half. The finest equipped apartment house in the West—204 rooms, 77 baths, ball and music room, large lobby and ladies' reception room; latest vacuum cleaning devices.

845 S. Hill St.

Phones: Ex. 778. Bdway 1575.

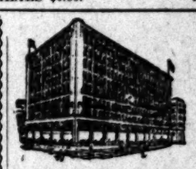

NEW AND FIRE PROOF

HOTEL HAYWARD

CORNER SPRING AND SIXTH STREETS

250 Rooms. 125 Private Baths. 40 large Sample Rooms for commercial men. RATES—European plan $1.00 up; special rates to permanent guests.

H. G. FRYMAN, Proprietor.

THE HAMPDEN ARMS

AMERICAN EUROPEAN HOTEL

On FIFTH STREET, between Olive and Grand. Summer rates to permanent guests. Table d'hote dinner, 50 cents. Rooms to transients, $1.00 a day and up.

HOTEL WATSON

607 WEST PICO AND FLOWER ST.

European plan. Best summer home in the city. Hot and cold running water in every room. Very low summer rates after June 1st. Popular priced restaurant in connection. University and Pico cars pass the door.

W. F. WATSON, Prop.

Phones Main 8420; Home F 3866.

The Pickwick Hotel

533 SOUTH GRAND AVENUE.

A new finely furnished apartment hotel; 63 handsomely appointed apartments with buffet, kitchens and every convenience for housekeeping, steam heat, hot water and telephone in each apartment. Elevator service day and night. The Pickwick roof garden a delightful feature. Rates—single rooms $15 per month. Apartments $20 per month and up.

Under the management of BUTTERFIELD KILBOURNE HOTEL CO.

HOTEL ORENA

Everything new. Opposite Postoffice, 705 West 7th Street. Fireproof steel bldg. See the Sun Parlor. Beautifully furnished. Phone Main 2775.

Home F5800

Queen Apartments

529 CALIFORNIA STREET.

Just open, two blocks west from Broadway. Belt line cars stop at door. Everything new, home-like, comfortable and bright. Steam heat, hot water, private baths, electric light and gas to $1.50 per month each free; also janitor service. Special rates to permanent guests. Phones—Broadway 1286, A7608.

You Will Be Delighted With

The Touraine

447 SO. HOPE ST.

This handsome apartment house offers comforts, conveniences and luxuries within YOUR means. Cool and attractive summer quarters. Rooms single and en suite. Equipped throughout with the famous Marshall & Stearns Patented Wall Beds and Fixtures.

The Byram Apartments

1037 BYRAM STREET.

Just completed, everything new and "up-to-date." Elegantly furnished large rooms, hot water, steam heat, telephone service, guests' parlor, private baths, gas and electric light, front porch on each floor facing east. Located within fifteen minutes' walking distance of Broadway. Summer rates. Home Phone E3479. Take Eleventh street car west.

OCCIDENTAL HOTEL

429 South Hill Street, Los Angeles.

A modern, high-class and convenient stopping place. Rates 75c to $2.00 per day.

GEO. W. VON ACHE.

Mountain View Inn

620 E. Prospect ave., Hollywood. American Plan. Everything new; steam heat, electric lights; private baths, beautiful view of the mountains; 7-minute car service; only 20 minutes ride to the city. Rates $2 per day and up. Special rates by the month. BENJAMIN, Fowler, Prop., Phone E2607.

Hotel Fleur de Lis

Elegantly furnished rooms and suites with private baths; location unsurpassed; above noise and dust, yet close to business center. For health and comfort try

332 SOUTH GRAND AVE.

HOTEL LILLIE

Is making exceptionally low prices for the summer.

834 SOUTH HILL STREET

Summer Excursions To Santa Barbara

SOUTHERN PACIFIC — SUNSET OGDEN & SHASTA ROUTES

June 21 and 22

A rare mountain and seaside resort. Magnificent mountain drives, ocean boulevards, boating, bathing and fishing unexcelled.

$3.00 Round Trip

From Los Angeles or Pasadena. Low rates from other points in Southern California. Tickets good 30 days, with stop-over at Santa Paula and Ventura in either or both directions.

City Ticket Office, 600 S. Spring St., corner Sixth; or Arcade Depot, 5th street and Central Ave.

SOUTHERN PACIFIC

San Francisco Hotels.

HOTEL JEFFERSON

TURK AND GOUGH STREETS

SAN FRANCISCO

SPECIAL SUMMER RATES

New hotel, facing Jefferson Square. Two blocks from Van Ness Ave., the present shopping district. Car lines transferring all over city, pass door. Every modern convenience. 350 rooms single or en suite. 150 private baths. American and European plans. Prices moderate. Omnibus meets all trains.

STEWART-BARKER CO.

The Hotel Stewart Opens September 1st.

Hotel Hamlin

EDDY AND LEAVENWORTH STS., SAN FRANCISCO. KIRK HARRIS, Mgr.

The first permanent big hotel down town.

The HAMLIN contains 100 beautifully furnished steam heated apartments. Every suite and single room has a bath attached and private telephone service. Special attention shown tourists.

Large, well lighted sample rooms are provided for commercial travelers and every possible attention has been given to insure their comfort.

Eddy street cars direct from the ferry pass the door and connect with the Third street cars from the Southern Pacific Depot.

Rates from $1.50 up. Phone Private, Ex. Franklin 428.

Resorts.

HOTEL

ROWARDENNAN

SANTA CRUZ MOUNTAINS

Ben Lomond, Cal.

HENRY G. WALTERS, Proprietor.

The Bundy Hot Springs

Located in Elsinore, Riverside County, Cal. Especially good for stomach, kidneys, rheumatism. Hotel and baths practically under same roof. Water's natural heat. No staging. Santa Fe. L. G. MAXWELL, Prop.

Resorts.

7 OAKS AND BEAR VALLEY

Cool, refreshing, animating atmosphere—high and dry—no fogs—heaps of real enjoyment. No other such vacation places in Southern California.

For information address Manager Seven Oaks, Redlands, Cal., or call at 207 W. Third St., Los Angeles.

FOLLOWS CAMP

San Gabriel Canon

This famous camp is now open. Finest trout fishing in the county. Only half a day from town. Good table. Rates $2.00 per day. Enquire Peck-Judah Co., 222 South Spring st., or write Ralph M. Follows, Azusa. Phone Home 5329.

Lakeside Inn

Finest interior resort. One hour from San Diego by Cuyamaca R. R. Fine lake fishing, duck and quail, and golf. Auto race track. Mineral waters. Rates moderate.

LAKESIDE, SAN DIEGO, CAL.

CARTER'S CAMP

Little Santa Anita Canyon, SIERRA MADRE, CAL.

The new Mountain Resort. NOT A HEALTH RESORT. Take Sierra Madre electric cars to end of line. One-half mile to the camp. Information, CARTER BROS., Props. Peck-Judah Co., 222 South Spring St.

Glenn Ranch

Go to Glenn Ranch if you want to enjoy your vacation this summer. A good table, comfortable beds; riding, driving, tennis and trout fishing. Board and room $1.50 to $2 per day, $9.50 per week. Take Santa Fe to Keenbrook. Ranch stage will meet and take you to Ranch. For further information, address MRS. J. M. APPLEWHITE, Cajon, Cal.

Camp Rincon

San Gabriel Canyon

This beautiful Camp is now open for guests, stage is running, fishing good. City office, 222 S. Spring St., or write C. E. SMITH, Mgr., Azusa, Cal. Phone Home 276

Resorts

INFORMATION BUREAU 4TH FLOOR TIMES BLDG 9 A.M. to 6 P.M. OPEN DAILY

The TIMES FREE INFORMATION AND RESORT BUREAU is for the accommodation of those seeking recreation, rest and recuperation among seashore and mountain resorts. Particulars are furnished regarding Hotels and Private Boarding-houses; their attractions, rates, etc. Photographs, circulars and transportation literature are kept on hand for inspection and distribution. Times readers can obtain here, in a few minutes, information that would take a week and in many instances longer to procure if they were compelled to write for it.

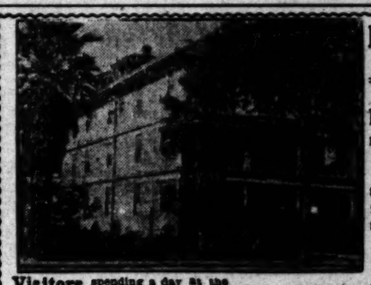

HOTEL JULIAN

LONG BEACH, CAL.

—Proprietor—

Mrs. E. C. Hoffman

Excellently situated near the Ocean facing Pacific Park

RATES

$2.00 to $2.50 Per Day

Single Meals - - - 50c

Special Rates by the Week

Telephone Home 36

Visitors spending a day at the beach can obtain excellent meals at Hotel Julian

Pacific Electric cars every few minutes from Long Beach.

Hotel Redondo Redondo-by-the-Sea

The best of everything. The Ideal Resort for families, automobilists, seekers after health or pleasure. New cement tennis courts. Cool and no dust. Service all day. Make your reservations now. Autos take Figueroa to Elsuson. Good road all the way.

JOHN S. WOOLLACOTT, Redondo Beach, Cal.

GLENDALE SANITARIUM, Glendale, California

SOUTHERN CALIFORNIA'S GREAT HEALTH RESORT. Battle Creek Sanitarium methods of treatment. Up-to-date treatment rooms just completed. New gymnasium. Beautiful grounds. Delightful climate. Building steam heated, electric lighted, electric elevator. Just the place YOU HAVE DREAMED OF AND LONGED FOR. Rates $17.50 to $25.00 per week for board, room and regular bath room treatment. Electric cars leave Huntington Building, Sixth and Main, Los Angeles, every thirty minutes. Go out today or write for full information and Free Booklet A. Tubercular, insane or objectionable cases NOT ADMITTED.

At the GRAND CANYON the Little Inn at GRAND VIEW

has for years afforded the broadest outlooks, most varied trails, experienced guides. Grand View enjoys the coolest summer climate in the U. S. In pine forest, far above sea level. Splendid rides, drives and camping trips. All the modern comforts. Special rates by the week and month.

Los Angeles Agent, MISS WHITLOCK, 207 West 3d St.

H. H. SMITH, Manager. P. O. Grandview, Arizona.

Blumauer Inhalatorium

All sufferers from CATARRH, BRONCHITIS, ASTHMA AND TUBERCULOSIS should visit the BLUMAUER INHALATORIUM, where BULLINGS'S METHOD OF MUNICH for the treatment of these diseases is given. Send for booklet.

409 Pacific Electric Building Phone F-1467

Arrowhead Hot Springs San Bernadino, opposite Redlands, elevation 2000 ft. Hottest Curative Springs in the world. Natural steam and mud baths. Electric cars to hotel. Summer rates. Write for booklet or call at 207 West 3rd Street, Los Angeles.

Elsinore HOT SPRINGS and Lake View Hotel, the most picturesque place in California. Health-giving hot waters and mud baths. The very best accommodations at reasonable prices. Write for circulars. C. S. TRAPHAGEN, Prop., or call at Information Bureau, 207 W. Third street, Los Angeles.

FAIRVIEW HOT SPRINGS Resort in Orange Co., near the famous celery fields. A quiet, homelike place. Cars leave the Pacific Electric Depot daily at 9 a. m and 2 p. m. City Office 209 W. S. Collins Bldg. Both phones. REST—RECREATION—RECUPERATION.

CELERY PEAT MUD BATHS At Fairview Hot Springs, Orange Co., Calif., one hour's ride from Los Angeles. For the relief of rheumatism these baths have no equal. Take a course and note the improvement in your health. Both phones. City Office, 209 W. S. Collins Building, 313 W. 3rd St.

A Vacation for $20 A week's accommodation at the San Luis Hot Sulphur Springs, including board, room and bath, a round trip ticket, a beautiful 7-mile auto ride from train each way, all for $20. Don't miss it; it will do you worlds of good. A place for Health and Recreation. The water especially good for rheumatism, kidney and stomach troubles. For booklet, A. M. SMITH, San Luis Obispo, Cal., or PECK-JUDAH BUREAU, 222 S. Spring St., L. A.

Bimini Hot Springs Take a course of curative baths at Bimini Hot Springs. Medical department thoroughly equipped; first class hotel accommodations if required; free from noise and dust. Take street car to door.

DR. G. W. TAPE, Medical Superintendent.

COMFORT--HEALTH

Do you expect to go to the beach, mountains or country this summer? Are you owner or manager of a summer resort?

The most satisfactory as well as healthy home to live in are these cottages. Cool in summer, easily warmed in winter. Have upper and lower floors, folding stairway, folding beds, strong frame work with all joints of steel. Will last a lifetime. Easily put up, easily taken down. These will bring in more income per month to a resort than any cottage you can use; look well on your lawn or grounds. Your guests are pleased. Made in ten sizes. Write us how many you can use, or come and see one at 429 W. Sixth st.

The Walker Cottage

Exclusive rights to manufacture them outside of California for sale.

GIANT FOREST.—(Sierra Camp.) Delightful mountain retreat for summer vacation, $12 a week. Key to High Sierras, Mts. Alta, Stillman, Whitney; Kings and Kern Rivers. Finest fishing; 500 Big Trees. Book now for June and July. Address BRODER & HOPPING, Kaweah, Tulare county, California.

El Pizmo Beach

Write for book. EL PIZMO CO., Pismo, Cal.

VUE DU LAC APARTMENTS.

Most select in Oakland, Cal. Artistically furnished, or unfurnished. Facing the Boulevard and Lake Merritt. Special terms for summer. References. Third Avenue and East Sixteenth street, East Oakland.

Yoch's Laguna Beach Hotel

LAGUNA BEACH, CAL.

Rates $2.00 per day or $10.00 per week. Stages meet Santa Fe morning train at El Toro. Write for further particulars.

T. P. DOYLE, Mgr.

Phone Main 294.

HOTEL CASA LOMA

REDLANDS

California's most popular hostelry. Perfectly equipped in every way. All comforts, conveniences—best cuisine on the Coast. Golf, tennis, riding, driving, automobiling. Livery and garage.

Special rates, $2.50 and $3 a day. American plan. Free booklet.

Idyllwild

AMONG THE PINES

Beautiful mountain scenes combined with every city convenience.

OPEN JUNE 15th.

For full information address W. L. ABBILL, Manager, Idyllwild, Cal.

Oakglen Lodge

REDLANDS P. O., CAL.

5000 feet high. Opens June 15th. Everything new; home table. Caerries now ripe. Low rates for June. Carriage meets Santa Fe at Redlands, and Southern Pacific at Beaumont, at low rates. Good auto roads. Address as above, or phone Home 3022 for full particulars.

Catalina. NESTELL'S GROUP of modern cottages and tents are the finest in Avalon. CAMPUS VIRGINIA, 14 camps, are the best and finest equipped in the State. We have 100 apartments to select from. See Mrs. Hess, or J. Albert, Savoy Cottage, opp. Pacific Hotel, Avalon.

Great Northern Railway

It costs no more to go East via San Francisco, Portland and Seattle. Superb scenery and service.

J. W. PHALON, Trav. Freight and Passenger Agt.

606 S. Spring St. Los Angeles, Cal

Places to Visit in California

If you want information or booklets about any Resort or any Hotel or any Steamship or Railroad Trip in California, fill out this blank and mail it to "The Information and Resort Bureau, Los Angeles Times," and you will be supplied immediately.

Resort Bureau Los Angeles Times—please send me full information about

.....

.....

.....

SIGN HERE:

NAME .....

STREET .....

Hotel and Resort Booklets and Information Blanks always on file at "The Times" Resort Bureau, corner First and Broadway.

ORCHARD CONFOUNDS RICHARDSON TO LAST.

Under Final Assault He Weeps but It Is When Unrelenting Tormentor Plagues Him About His Conversion and the Holy Bible.

[BY THE ASSOCIATED PRESS—P.M.]

BOISE (Idaho) June 13.—The men who are battling to save the life of William D. Haywood, and the good name of the Western Federation of Miners, made their greatest assault upon Harry Orchard today when, carrying the review by cross-examination of his life of crime down to his confession, they bitterly assailed his guiding motives. Six days they spent in stripping him before the jury of every shred of morality of character, and then suddenly turning upon him in final fierce attack, they fought with every means known to the legal craft to convince the jury that Orchard was committing a crime in falsely swearing away the lives of innocent men in the hope of saving his own. They carried their attack to the very language with which witness answered their questions, and everywhere they alleged by forceful implication that it was put into his mouth by men controlling him.

The series of quickly-delivered attacks gave to the trial, amid scenes centering around the witness chair in Judge Wood's court, a depth of dramatic intensity, a compelling human interest, that gripped and held every man and woman who watched and listened.

Orchard failed when they recited to him the tale of King David and Uriah that Detective McPharland related to him when he came seeking a confession. He fought to save himself, but the tears filled his eyes and he rocked unevenly, like a fainting woman. His voice lowered to huskiness and he hid his face in a handkerchief. Then he steadied himself, and went on strongly to the end. He defended his motives by saying that he had finally found true conversion and in penitence had resolved to make all possible reparation by freely confessing all. McPharland had told him that he was doing a great service for the State and that States were kind to men who served them; there was no other promise.

BIBLE CONVERTED HIM.

"You knew that if you confessed to the Steunenberg murder the State would put you out of the way?" hammered Attorney Richardson.

"Yes, sir."

"And would do it quickly?"

"I believed they would put me out of the way."

"But somewhere along the line the thought came to you that you could get out of it by laying it onto somebody else?"

"No, sir, that was not the thought at all."

And here it was that Orchard gave a remarkable explanation of the motives that impelled him to confess. His voice fell to a low tone, but there was no other show of emotion. Complete silence gave every word to the entire room. The whizz of an electric fan overhead was the sole accompaniment of the recitation.

"I thought," he said, "of putting myself out of the way, but I thought over my past life. I did not believe in a hereafter at all, but I was afraid to die, and I thought at times that I had been such an unnatural monster—my crimes had been so great that I would not be forgiven."

"Who told you that?"

"No one."

"Who wrote that out for you?"

"No one, but after I had been sent a Bible and had read it some, I came to the conclusion that I would be forgiven if I made a confession of everything. I began to think that the grave did not end everything, and I made up my mind to tell the truth about the whole thing."

"So you thought you would make your peace with the future by having somebody else hung, did you?" asked Mr. Richardson.

"No, sir. I think any man can make his peace with the future if he wants to. I believed it was my duty to tell the truth. I did not see any other way, regardless of the consequences of myself or anybody else, I owed it to society, I owed it to God and to myself."

The defense suggested that if Orchard did not get the reference to his duties to society, God and himself directly from McPharland or any other person, it was suggested to him by the oath he took when he joined the Western Federation of Miners. They read him the oath from the ritual, but when they did he expressed the belief that the language had been given to him by the Almighty.

For hours the defense hammered away on the motive of saving his own life. They sought to show it in the force of example drawn from the immunity of the informers in the Mollie Maguires cases, but this the witness would not admit. Next they sought for a reason for Orchard's attempt to bring Steve Adams over to the State, and then the subsequent meetings with McParland and Gov. Gooding. Again they emphasized the fact that the witness had twice written his testimony out, but Orchard repelled the suggestion that it had been changed by McParland, Attorney Hawley, or anybody else. After that it was suggested that Orchard had placed his future in the keeping of McParland; that the Pinkertons had sent money to his family in Canada; that he had been supplied with dates to strengthen his story, and that McParland had trained him as a stage manager would for his appearance on the stand, but all of these Orchard denied.

ENDS LONG ORDEAL.

Then they tried to show him a pampered, petted, hero-like prisoner, fed from the table of the warden, addressed as "Harry" by Gov. Gooding and Warden Whitney, given freedom and liberty that no other prisoner ever had in the world and all this consideration implying directly that he would never be hanged for the killing of Steunenberg. Then came a showing as to how the prisoner had been dressed and groomed for the trial and lastly for climax they showed Orchard pleading for and saving the life of Bob Wetter, condemned to death for murder. Orchard admitted that he had appealed to Gov. Gooding about Wetter and that later Gooding first reprieved Wetter and then commuted his sentence of death to one of life imprisonment.

Orchard left the stand at 2:30 o'clock after having occupied it for a total of thirty-two and one-half hours. Just before he was excused and remanded he went back to the hands of the prosecution and identified the casing of the bomb he planted at the gate of Judge Goddard's house in Denver. Orchard is to return to the witness chair later because the defense must lay the formal lines for impeaching him and the State must still have its redirect examination.

When Orchard left the stand, the State began the corroboration of the Bradley poisoning story. Mrs. Sadie Swan, who as Miss Sadie Bell, was a maid in the Bradley home; Oliver Crook, the milkman who sold the milk that was poisoned, and P. L. McCreary, the chemist who analyzed the poisoned milk, carried the revolting tale from the discovery, because of its bitterness, that the milk was poisoned through to the analysis that showed from forty to sixty grains of strychnine in a quart of it.

ORCHARD WEEPS, BUT TELLS FACTS.

[BY THE ASSOCIATED PRESS—P.M.]

BOISE (Idaho) June 13.—After withstanding with marvelous strength of nerve and muscle a week's examination that was one prolonged confession of crime, Harry Orchard today broke down, and for a few moments wept like a child. His unnerving came with the story of his conversion and confession and the mention of King David, murderer, the biblical figure which is supposed to be Orchard's later guide.

Orchard just before the noon adjournment in low and shaken tones told of his conversion. How, when in the penitentiary, he thought over his past life he thought of putting himself out of the way, and that he ought to make a clean breast of it all. He said he had come to feel that the grave did not end it all. The story was told to a hushed courtroom, the silence only broken by the drone of Orchard's voice.

Orchard also testified that he was a Mason when he lived in Canada, and a member of the Colborn Lodge.

In opening the defense announced that this would be the last day of its cross-examination of Harry Orchard. Attorney Richardson, counsel for William Haywood, turned suddenly on the witness and said:

"Have you had your usual talk with Mr. McParland this morning?"

"I saw him for five minutes in Mr. Hawley's office."

Orchard declared that the Haywood case had been discussed but casually.

As Orchard said he had written to Moyer from Wallace, Idaho, asking for some men. Orchard had gone to Wallace after the first proposed attempt on Gov. Steuenberg. Richardson asked further about the Moyer letter today, wanting to know if Orchard ever received an answer to it.

The witness said he had received no direct answer but as the result of the letter Jack Simpkins gave him $100, which he said Haywood had sent to him. Orchard only had Simpkins's word as to where the money came from.

Leaving Wallace en route back to Caldwell to assassinate Steunenberg, Orchard said he and Jack Simpkins first went on a week's hunting trip in the St. Joe River country of Idaho. They traversed the trail on which it is said Steve Adams had killed Fred Tyler, the man for whose murder Adams has once been tried, the jury failing to agree.

The return trip to Caldwell was made by way of Spokane. Simpkins said that as an excuse for going along he would say he was visiting locals of the federation association. This would also enable him to draw expense money from the union. Orchard said there was no arrangement at headquarters whereby Simpkins should help on the Steunenberg plot. On this second trip to Caldwell Orchard said he and Simpkins were there for about three weeks. The witness made several trips to Nampa, and Simpkins went to Bailey, where there was a federation local.

Orchard fixed the date of his second Caldwell visit as some time in November, 1905.

"Well, if you and Simpkins went to Caldwell in November to kill Steunenberg, why didn't you do it?" demanded Attorney Richardson.

"We did make an attempt to, but it wasn't successful."

Simpkins then went back to Wallace, saying it wouldn't be good for either himself or Orchard if they were caught in company.

"Simpkins had agreed to come," Orchard continued, "but he began to get scared after we were on the ground."

"Now as a matter of fact," asked Richardson, "was Simpkins with you any longer than it required him to visit the federation locals at Bailey and Silver City?"

"He was with me in Caldwell about a week."

"All at once?"

"No, he was there twice. Simpkins started for home about December 1, 1905," and Orchard said he had not seen him from that day to this. While in Caldwell Simpkins helped him manufacture a bomb.

"Was that the bomb which killed Steunenberg?"

"It was the same powder. I later changed the case from wood to tin."

Orchard denied that he had ever tried to sell what he claimed was a non-freezable explosive.

PEABODY TAKES ORCHARD'S HAND.

[BY THE ASSOCIATED PRESS—A.M.]

BOISE, June 13.—Former Gov. Peabody and Harry Orchard met face to face in the office of J. P. Hawley a few minutes after the recess was taken at noon. Orchard while plainly nervous from the strain of the morning's examination, had recovered his equanimity and was speaking to one of the men who had accompanied him from the Courthouse when the Governor entered. Orchard recognized him at once. His face changed and as Mr. Peabody approached the man who had hunted for him a year, seeking opportunity to kill him, Orchard's face changed. He shrank back and trembled. The former Governor smiling held out his hand, saying:

"How are you, Orchard?"

Orchard broke down completely. He said:

"I am ashamed to look at you, sir; I am ashamed to speak to you."

The Governor reassured him in a few words, and Orchard replied:

"I am thankful that I didn't kill you, and am spared the thought of that crime."

SCHMITZ IS GUILTY.

(Continued from First Page.)

been done. It shows that no man, no matter how proud or arrogant or how high his position may be, is not above the law.

"It vindicates the campaign instituted some eight months ago to clean up civic affairs in this city.

"Through these many months by a considerable portion of the community the prosecution has been maligned, its motives impugned and it has been characterized as a persecution instead of a prosecution. Twelve men of his own choosing have declared him to be guilty. This sweeps aside all criticisms heretofore made against the prosecution. This verdict means more than the conviction of Schmitz. It means that those who have made possible his treason in office will meet the same fate. It means that the mighty princes of finance who have defied the laws of State and city will surely be convicted. It means that confidence will again be restored in the city; that law and order are demanded by our citizenship and that a new era of civic decency has set in. We shall not stop until the whole situation has been cleared up. Again may we repeat the statement made at the inauguration of this campaign: No innocent man need fear the law; no guilty man may hope to escape it."

Attorney J. J. Barrett, of the defense, said: "Nobody knows better than the prosecution that this verdict is not worth the paper it is written on. It represents in every particular a disregard for law and justice about which we have complained in unmistakable terms at every stage of the trial. We promise to exhibit a record of errors and misconduct without a parallel in the ...story of criminal litigation in California."

Character In Tailoring

Gordan tailoring possesses that indefinable something, which appeals to the good dresser, and which commands attention and admiration.

You will have this (character) in your clothes if you entrust your tailoring to me.

Suits $35, $40, $45.

B. GORDAN,

Draper and Tailor

104 South Spring St.

COFFEE

If tea is comfort, coffee is comfort and joy; good tea and good coffee.

Your grocer returns your money if you don't like Schilling's Best; we pay him.

CAMPBELL AND HENEY PLEAD

DEFENSE AND PROSECUTION WAGE WAR OF WORDS.

Rival Attorneys Match Wits in Efforts to Influence Schmitz Jury. Mayor's Lawyer Argues That Guilt, to Full Letter of Indictment Was Not Proven.

[BY THE ASSOCIATED PRESS—A.M.]

SAN FRANCISCO, June 13.—Former Judge J. C. Campbell began the closing address to the jury, on behalf of the defense, in the Schmitz extortion trial at 10:05 o'clock.

A crowd almost as large as yesterday's was in attendance at the Bush-street synagogue when Judge Dunne ascended the bench at 10 o'clock and Bailiff Moore opened court.

In Mr. Campbell's opening sentences it was made apparent that he would ask for acquittal on the plea that the State had failed to prove the guilt of the Mayor strictly within the phrase, ological confines of the indictment charging that Schmitz extorted money from the French restaurants "willfully, unlawfully, corruptly, knowingly and feloniously, by the wrongful use of fear, induced by means of threats to do an unlawful injury to the property of" the French restaurant men.

Mr. Campbell cited incident after incident from the testimony of former Police Commissioner Reagan to show that that official was not in any of his acts controlled by the Mayor; that the holding up of the Frenchmen's license was the suggestion of Reagan to the Mayor, not of the Mayor to Reagan.

"Reagan," he declared, "who the State tells you was coerced and controlled by this defendant, himself confessed to you on the stand that twice after the Mayor told him the French restaurants were bad places and should be closed up, he voted for the renewal of their licenses—twice, gentlemen, twice. And they tell you he was controlled by the Mayor.

"Why, Reagan tells you himself he investigated them and found nothing wrong, and so returned and told the Mayor. And when proof positive of immorality was presented to the police board, he promptly and consistently voted to revoke those licenses; for had he not, by his own admission, told the representatives of the labor union: 'You bring me evidence that any resort in San Francisco is sending out for immoral women, and I will do all in my power to take away its license.' This man controlled by the Mayor?"

One of Mr. Campbell's most strongly-urged arguments was this:

"If these French restaurants were immoral places they had no right under the law to exist, and having no right under the law to exist, there could be no threat to do them an unlawful injury, and if, as the impassioned prosecution would have us believe, Reagan was the agent of the Mayor, there was then no threat made nor implied which would in any way, shape, manner or form be a violation of the law, a violation of this defendant's duty to himself, his city or you."

Mr. Campbell contended that the action against the French restaurants was not a Mayor-made attempt to hold them up, but a crusade against the immorality attending the conduct of their upstairs business; that no legal rights were attacked, that when the Mayor said to Reagan: "If these places are doing an immoral business you ought to shut them up," he merely expressed a sentiment and a desire wholly creditable, and in keeping with his duty.

THE ACCUSATION.

Adverting to the limited scope of the testimony given by the Mayor in his direct examination Mr. Campbell again called up before the jury the precise charge made in the indictment and reminded them that it was not incumbent on the Mayor to answer any charge except that.

"This defendant went upon the stand," he said, "and met the case presented by the people and told you just exactly what occurred at the conversations with Reagan—and Reagan's own acts bear out that testimony. To Malfanti of Delmonico's restaurant this defendant said—and all witnesses are agreed as to that: 'I enjoy eating in your places. I have nothing against them. I will do what I can for you.' Then a couple of days later we hear him say to the prosecution's witness, Reagan: 'Tom, it would be a bad political move to close these places up.'

"Not only the French restaurant men had been to the Mayor with protestations, but all their influential friends and acquaintances had been to see him and to protest against the closing up of these same French restaurants. And Eugene E. Schmitz was a politician. He was Mayor.

"So we hear him say again to Reagan: 'Tom, I wish you wouldn't vote against those licenses. Let them have their licenses, but permit no immorality. See that they comply with the law.' Is there anything sinister in that? Is there anything crooked in that? Is there any reason to believe it was anything more than politics?"

Mr. Campbell's argument gathered force and fire and eloquence as it unfolded. His arraignment of Ruef and his denunciation of the methods pursued by the prosecution prior and subsequent to Ruef's turning State's evidence were merciless and dramatic in the extreme. Reviewing that part of Ruef's testimony in which he said the prosecution had not specifically promised him immunity, Mr. Campbell cried:

"The same old story, gentlemen. Put into the mouth of every reformer and prosecutor who can win a witness to turn State's evidence in every court in Christendom—'they told me if I would tell the truth they would do what they could for me'—and who told him that? William J. Burns. Who in the name of God Almighty is William J. Burns to bargain for evidence and dispense immunity to the guilty? By whose authority, I pray you, does he say to this man, 'You go upon the stand and testify against Eugene E. Schmitz, and you shall go free?' By the authority of Francis J. Heney and William Langdon?

AS TO IMMUNITY.

"Gentlemen, if they think the law empowers them to grant immunity to one man for swearing away the life of another, they are grievously mistaken, for the law dose no such thing. The graveyards on many green hills are filled with the bleaching bones of defendants, who fell prey to the perjured testimony of State's witnesses.

"Abraham Ruef said he paid half of this restaurant money to Eugene Schmitz, and that was false. False as hell, and you know it. That, gentlemen, is what caused William J. Burns to sit up with Abraham Ruef until 2 o'clock in the morning—to wring from his poor, pitiful soul this crooked piece of testimony by threat of the black shadow of a hundred years in the penitentiary hanging over him. Do you believe him?

"Long before, and many times before, and he admitted it to you on the stand, Abraham Ruef declared he had never given Eugene E. Schmitz a dollar. When shall you believe him? Time after time he said that before he fell into the clutches of these minions of the law who are sworn to see that no innocent man is convicted, but whose chief concern it is that no man shall escape whom they have selected as the object of their suspicions.

"When shall you believe Abraham Ruef? When they put him on the stand, and we made him confess that long ago and time after time and until he fell into the clutches of this prosecution he had declared abroad and aloud the innocence of Eugene E. Schmitz, what did he do? With the help of these public and private prosecutors he sought that flimsy shelter that every perjurer since Cain, the subterfuge of every liar since the days of Munchausen: 'Were you under oath when you said that?' 'No.'

"Under oath! If a man is a willful and vicious falsifier what cares he for an oath?

"Abraham Ruef is a man who faced the court and said: 'I will change my plea to guilty, but I am not guilty.' And it is on the testimony of Abe Ruef, gentlemen, on the testimony of such a man, of a character like that, under such conditions as I have shown you to here obtain, you are asked to convict a fellow-man, deprive a citizen of his liberty, disgrace him and his family forever—ask to write yourself down in the prison books of a sovereign State as convinced beyond a reasonable doubt of the guilt of one of your fellow-men."

After reproducing and reviewing the testimony of the French restaurant keepers' contract with Abraham Ruef, Mr. Campbell said:

"Gentlemen, I now leave Abraham Ruef to the God who made him and to you who must judge between his oaths. May you weigh them for what they are worth."

Mr. Campbell concluded a few minutes before 12 o'clock. Adjournment was taken until 2:30 p. m.

The last half-day of the trial held the record for attendance. When the big double doors of the synagogue were thrown open at 2 o'clock by a bluff sergeant of police, there was a rush up the steps and into the auditorium that fairly shook the building. No "flying wedge" of football fame ever charged more determinedly than the van of the impatient thousand that came tearing down the dim, carpeted aisles. On the dead run they came, with a roar of footfalls and enveloped in a cloud of dust of their own raising. They leaped the backs of pews and threw themselves headlong into seats, saving by their violence some valuable fractions of time.

By 2:15 o'clock there was not ten square feet of standing room on the main floor or in the galleries; men of more than local prominence were cheerfully pleading with bailiffs and policemen for permission to sit in some near-the-jury spot, a chair dug up from some hidden corner of the building, and out in Bush street a crowd of disappointed men and women was wedged about the synagogue steps and half-way across the street.

HENEY'S SPEECH.

The great climax of the bribery-graft prosecution—the first speech of Francis J. Heney to a bribery-graft jury in California—was the magnet that drew them all.

Heney commenced by saying: "Gentlemen of the jury, I congratulate you on the fact that our labors are nearly over. When we commenced this case, I said all we wanted was a square deal, hewing right to the line. There is one attorney on the other side who tries his case like a fair lawyer. I mean Mr. Campbell. It is a pleasure to meet an attorney who shuffles the cards fairly and does not deal from the bottom; who does not slip the card from a box that has been fixed.

"But the defense has two kinds of attorneys. One of them said I was sitting in the lap of Mr. Spreckels. But no one knows better than Mr. Barrett that I sit in no one's lap, or no one could sit in my lap. No one knows better than Mr. Barrett that no one could intimidate me. I scorn the newspapers as much as you do. I fling back at all of them the dirty scurrilous attacks they have made. I have not sat sucking at the municipal vat for four years like Mr. Barrett.

"I want to refute the nasty, cowardly attack made on my chief, Mr. Langdon. Nobody knows better than Mr. Barrett that Mr. Langdon was busy with important affairs connected with the grand jury. Nobody knows better than Barrett that Langdon is his superior in every line. Mr. Langdon in securing my services wanted a man who had experience in prosecuting criminals like the man on trial."

Heney's manner was most dramatic. He hurled his vitriolic sentences at the jury in an impassioned manner at the top of his voice. When he finished his denunciation he said: "That's the Irish part of me, gentlemen."

Heney referred to his experience at hard work as a laborer. Addressing Juror O'Mara, Heney said Barrett had called his attention to Heney.

"I looked you in the eye, Mr. O'Mara," he said, "and saw you were an honest man, and I did not challenge you. The Irish in me makes me want to fight when I meet a man like Barrett. When I meet a man like Mr. Campbell, who deals his cards above the table, I meet him half way, and play the game fairly.

"Now, I'm through this part, gentlemen, and will say nothing more unpleasant. We won't ask a conviction unless you are satisfied beyond any doubt that the defendant is guilty. The court will instruct you as to the law in the case. A threat must not necessarily be a verbal one. Circumstances that convinced the French restaurant keepers they could not conduct their business unless they engaged Ruef constituted a threat.

"It is not necessary for you to believe that Schmitz got any of the money. If you believe that Schmitz aided by his action toward Reagan in forcing these men to go to Ruef, he is guilty, whether he got any of the money or not."

Heney then described the methods of many of the French restaurants and said:

"If Ruef and Schmitz wanted to hold these men up how would they go about it?

"Do you think they would be so raw as to send the Mayor to them and demand money? Is that the way they would commit crime? Not at all."

"Ruef could afford to take all the blame. They could put it on Reagan, who was so honest that he had to be shown all the time. Ruef could rob the French restaurants while the Mayor told them how he loved them, how he liked to eat there.

"I'll state the evidence and I challenge the attorneys for the defense to interrupt me if I err. But there will be no interruption. I have studied this evidence and there will be not a loophole as large as the eye of a needle for 'this Campbell' to crawl through." This joke caused a general laugh.

MAYOR'S SCALP IS BIG TROPHY.

[BY DIRECT WIRE TO THE TIMES.]

SAN FRANCISCO, June 13.—[Exclusive Dispatch.] Turning red and white by turns, and clutching the arms of his chair, Schmitz heard the verdict of guilty read out tonight.

His pompadour scalp is the biggest ever entangled in a muck rake. Other graft upheavels have nipped policemen and little grafters. Schmitz is one of the biggest ever caught.

Judging from Judge Dunne's previous rulings, 'Gene is sure to get a heavy sentence; the limit is five years.

His lawyers are already planning, however, to begin a campaign of technical appeals.

People of San Francisco were beginning to laugh at Heney's prosecution because every one he claimed to have caught was allowed to join the immunity squad. At last Heney has drawn real blood.

Girls' Linen and Cloth Coats Clever New Styles at Reduced Prices

MARK OF GOOD CLOTHES HF ESTABLISHED 1860

Our Boys' Department

Invites your attention to the most complete gathering of boys' attire in Los Angeles. Every boy's want can be supplied.

Boys' suits, boys' shirts, boys' blouse waists, boys' underwear, boys' hosiery, boys' neckwear, boys' bathing suits, boys' night shirts and pajamas, boys' khaki suits and trousers, boys' hats and caps, boys' wash suits, boys' white duck trousers, boys' canvas leggings, etc. etc.

We might truthfully claim there is no better stock of boys' wearables in any one store in the United States, and not exaggerate.

Mail Orders Filled Promptly

Harris & Frank (INC.)

LEADING CLOTHIERS

337-341 South Spring Street

Extraordinary Values In Tailor-Made Suits

Your chance to buy high grade tailor-made suits regularly sold at $25.00

$2 Each or Three for $5

All are exclusive models, carefully tailored and unusually becoming. The materials are fine white linens, in beautiful imported patterns. Sizes for all.

Machin Shop

Wedding Stationery For the Bride

We show an exclusive assortment of correct styles in silver plated ware suitable for wedding gifts.

Here's a Bon-Bon dish in Colonial design with pierced border and handles, for only $2.25.

Hundreds of other desirable pieces for your inspection.

J. ABRAMS

Jeweler and Optician

133 So. Spring St.

Keeley Cure

1022 South Flower

There is relief from the liquor habit if you take the Keeley Cure. Write for pamphlet and treatment. We will send it to you to call and see us.

MULLEN & BLUETT CLOTHING CO.

Corner Spring and Third Streets

THE HOUSE OF QUALITY

Established 1896

The Owl Drug Company is as stable as the hills. There is nothing of the experiment about "The Owl's" methods. We started to do business in "The Owl" way in 1892. An immediate success, that grew with the years, was the result.

Everybody recognizes the reliability of "The Owl's" goods and the superiority of "The Owl's" methods today.

The Owl Drug Co.

Two Stores in Los Angeles

320 S. Spring St. Broadway and 5th St.

Three Stores in San Francisco

Three Stores in Oakland

LABOR.

PACKERS SEE STRIKE NEA

Are Ready for Walk-out Union Teamsters.

Situation Reaches Absol Deadlock.

Repetition of Former Rioti Now Feared.

[BY DIRECT WIRE TO THE TIMES.]

CHICAGO, June 13.—[Exclusive D patch.] The situation that apparen threatens a strike of 700 packi house teamsters to begin next M day, became critical today, a dea lock occurring between the packi and the men who sought to settle controversy caused by the union's d mand for higher wages. Appointme for additional "peace conference were made for tomorrow, but on bo sides a settlement was admitted to "almost hopeless."

The packers are preparing for t instant importation of strike-breake and for the delivery of meats by oth means than teams.

The strike that would follow t breaking off of negotiations, if it o curs, may result in a repetition of t riotous scenes of 1903, when the team sters last struck, tying up the loc business of the packinghouses an working serious detriment to the othe teaming interests in Chicago, but be ing finally forced to settle for an in crease in wages of 1 cent an hour.

"I do not see a ray of hope," said big packer. "We will not grant th increase of 4 cents an hour asked b the teamsters; they already are show by our statistics to be better pai than any other teamsters in Chicago or the average, and we can't affor to pay more."

MINERS FOOT BILLS.

WAY HAYWOOD AND MOYER.

[BY THE ASSOCIATED PRESS—P.M.]

DENVER, June 13.—"A total of fifty new locals organized and the ad vance of over 15,000 new members initiation for the fiscal year ending March 31, 1907," said James Kirwan, acting secretary and treasurer of the Western Federation of Miners, in his annual report, which was reported to the Federation Convention today, as the reply of the Western Federation of Miners to the Mine Owners' Association."

The total membership of the organization on April 1, was approximately 45,000. The total receipts of the fiscal year were $224,965, and the expenditures $190,096. Contributions to the Moyer-Haywood-Pettibone defense fund to April 1, amounted to $87,787.35, and the disbursements $79,516.20, leaving a balance on hand of $8271.25. The salaries of President Moyer and Secretary Haywood, $150 a month each, have been continued while they have been in prison in Idaho, awaiting trial on the charge of complicity in the murder of former Gov. Steunenberg. Several strikes and lockouts have occurred during the year.

As a forerunner of the split between the Western Federation of Miners and the Industrial Workers of the World, developed today in the report of Acting President F. C. Mahoney to the convention convention that the Western Federation of Miners of Butte had adopted a resolution at a local meeting charging Mahoney with having insidiously used the funds of the organization to help the Industrial Workers, and with being a traitor to the organization. Mahoney denied the charges, and demanded that the union file written charges against him, that a convention hear evidence, and if he be found guilty that he be be expelled from the federation.

LABOR BRIEFS.

Open Shop Plan.

SAN FRANCISCO, June 13.—The Chronicle says today: "Local building contracts have been brought about the organization of a syndicate of capitalists, who will advance $10,000,000 within the next month to be used in construction on the open-shop basis. It is said that a few San Francisco banks have subscribed funds to the syndicate. Another combination in the making is composed of contractors, large construction companies and financial men who favor the open-shop plan and agree to build or furnish material on that principle only."

Workers End Strike.

SAN FRANCISCO, June 13.—The Building Trades Union today rescinded its action of last Saturday, when it was repudiated by the union, and ratified the agreement. All of the big works on both sides of the bay will now open Monday next.

CHINA PLANS AN INVASION.

WANTS AMERICA TO LET DOWN IMMIGRATION BARS.

Spurred by Success of Japan in Conducting Negotiations With United States, Mongols Are to Endeavor to Secure Nullification of Exclusion Act.

[BY DIRECT WIRE TO THE TIMES.]

WASHINGTON, June 13.—[Exclusive Dispatch.] The "Yellow Peril" is to become within a few months a question of even greater seriousness in the United States than it is in China, it is known, stirred by Japan's successes in calling the United States to account, is planning a fight to secure an immigration treaty that will nullify the Exclusion Act and let a flood of Mongols into the country.

China expects not only the aid of Japan in this fight, but also the assistance of certain powerful American financial magnates and politicians backed by them, who desire cheap labor.

In preparation for the expected debate both China and Japan, President Roosevelt, for the second time in a few months, will send one of the members of his cabinet to the Pacific coast for the purpose of investigating the Japanese question.

In the President prepared his annual message he had Secretary Metcalf visit San Francisco for the purpose of devising a remedy for the agitation of the school question and the insults made by hoodlums upon Japanese visitors. He has ordered the bureaus of the Department of Commerce and Labor to inquire particularly into the immigration situation, and the report of the Secretary will

LABOR.

PACKERS SEE STRIKE NEAR.

Are Ready for Walk-out by Union Teamsters.

Situation Reaches Absolute Deadlock.

Repetition of Former Rioting Now Feared.

[BY DIRECT WIRE TO THE TIMES.]

CHICAGO, June 13.—[Exclusive Dispatch.] The situation that apparently threatens a strike of 700 packing-house teamsters to begin next Monday, became critical today, a deadlock occurring between the packers and the men who sought to settle the controversy caused by the union's demand for higher wages. Appointments for additional "peace conferences" were made for tomorrow, but on both sides a settlement was admitted to be almost hopeless."

The packers are preparing for the importation of strike-breakers, and for the delivery of meats by other means than teams.

The strike that would follow the breaking off of negotiations, if it occurred, may result in a repetition of the riotous scenes of 1902, when the teamsters last struck, tying up the local affairs of the packinghouses and causing serious detriment to the other packing interests in Chicago, but being finally forced to settle for an increase in wages of 1 cent an hour.

"I do not see a ray of hope," said a packer. "We will not grant the demand of 4 cents an hour asked by the teamsters; they already are shown by our statistics to be better paid than any other teamsters in Chicago, the average, and we can't afford to pay more."

MINERS FOOT BILLS.

[BY HAYWOOD AND MOYER. BY THE ASSOCIATED PRESS—P.M.]

DENVER, June 13.—"A total of fifty-three new locals organized and the addition of over 15,000 new members in initiation for the fiscal year ending June 11, 1907," said James Kirwan, the secretary and treasurer of the Western Federation of Miners, in his annual report, which was reported to the Federation Convention today. Of the reply of the Western Federation of Miners to the Mine Owners' Association."

The total membership of the organization on April 1, was approximately 30,000. The total receipts of the fiscal year were $224,565, and the expenditures $198,686. Contributions to the Haywood-Pettibone defense fund of $71,1, amounted to $87,787.35, and assessments $79,516.20, leaving a balance on hand of $8271.25. The salaries of President Moyer and Secretary Haywood, $150 a month each, have been continued while they have been held in Idaho, awaiting trial on charges of complicity in the murder of former Gov. Steunenberg. Several strikes and lockouts have occurred during the year.

As a forerunner of the split between the Western Federation of Miners and the Industrial Workers of the World, developed today in the report of Acting President E. C. Mahoney to the convention convention that the Western Federation of Miners of Butte had passed a resolution at a local meeting charging Mahoney with having unjustly used the funds of the union to help the Industrial Workers with being a traitor to the union. Mahoney denied the charges, and demanded that the union put its charges against him, that convention hear evidence, and if found guilty that he be expelled from the federation.

LABOR BRIEFS.

Open Shop Plan.

SAN FRANCISCO, June 13.—The Call says today: "Local building men have brought about the organization of a syndicate of outside capitalists, who will advance $10,000,000 during the next month to be used in operation on the open-shop basis. It is said that a few San Francisco men have subscribed funds to the amount. Another combination in the building line is composed of contractors, large construction companies and business men who favor the open-shop plan and agree to build or furnish material on that principle only."

Workers End Strike.

SAN FRANCISCO, June 13.—The Labor Union today rescinded the action of last Saturday, when the committee of the ironworkers' union was repudiated by the union, and the agreement—All of the men on both sides of the bay will open Monday next.

CHINA PLANS AN INVASION.

AMERICA TO LET DOWN IMMIGRATION BARS.

Moved by Success of Japan in Conducting Negotiations With United States. Mongols Are to Endeavor to Secure Ratification of Exclusion

[BY DIRECT WIRE TO THE TIMES.]

WASHINGTON, June 13.—[Exclusive Dispatch.] The "Yellow Peril" is to become within a few months a matter of even greater seriousness to the United States than it is now. It is known, stirred by the success in calling the Japanese to account, is planning to secure an immigration treaty with nullify the Exclusion Act, let a flood of Mongols into

Japan not only the aid of the fight, but also the assistance of certain powerful American magnates and politicians who, for their own, who desire cheap

Preparation for the expected demand from China and Japan, President Roosevelt for the second time in his term, will send one of the members of his cabinet to the Orient for the purpose of investigating the question.

The President prepared the message he had Secretary Straus visit San Francisco for the purpose of devising a remedy for the school question there by hoodlums upon Japanese. He has ordered the Secretary of the Department of Commerce to inquire particularly into the immigration situation, and the Secretary will be used by the President in discussing the Japanese question in his next annual message. Mr. Straus will inquire into the operation of the Chinese as well as the Japanese exclusion law.

It will be necessary shortly to negotiate an immigration treaty with China, and it is likely that the Peking government will seek to have adopted the solution now in effect in the case of Japan—that is, that the United States will not admit Chinese unprovided with passports.

So far as the Japanese are concerned, there is no doubt that a great deal of friction has occurred, and the Department of Commerce and Labor has been informed of evasions of the law.

STORER'S SIRE SLEEPS IN JAIL.

DIPLOMAT'S AGED FATHER IS UNFORTUNATE.

Robbed While on Trip and Too Proud to Ask for Assistance, He Walks from One City to Another and Seeks Night's Shelter in Central Station.

[BY DIRECT WIRE TO THE TIMES.]

ST. PAUL (Minn.) June 13.—[Exclusive Dispatch.] The father of Bellamy Storer spent Tuesday night in the Minneapolis Central Police Station.

That is, yesterday, an aged man, well educated and evidently one who has seen much of the world, told the Mill City police authorities that the famous American diplomat, whose controversy with President Roosevelt is still fresh in the public mind, is his son.

Frederick Storer, 99 years old, wearing a ragged suit of clothes, and shivering from the rain and cold, crept into the Minneapolis Central Police Station Tuesday night and asked for shelter. He claimed that he had been robbed of $187 and a gold watch the previous night at Alexandria, Minn., and, too proud to ask assistance, he walked the entire way to Minneapolis.

The police entered his name on the blotter, and gave him food and lodging. Yesterday he told the authorities who he was and explained that rather than have his relatives know he had been victimized, he intended to continue his tramp eastward until he struck a town where he had a friend who would give him funds, and keep the matter a secret.

"I've just come from the West," said the old man, "where I own three ranches. On my way back I stopped over at Alexandria on some business, and while there I was robbed of my money and watch. I am on my way back to Iowa, where I own a farm."

SOUTHWARD EMPIRE STRIDES.

Prediction Made That Tropics Will Be the Center of Wealth and Civilization.

[BY THE ASSOCIATED PRESS—A.M.]

NEW YORK, June 13.—Col. William C. Gorgas, U.S.A., Federal Commissioner in charge of the sanitation in the Panama zone, addressing the graduating class of the Cornell University Medical School here, prophesied that "gradually within the next two or three centuries, tropical countries, which offer a much greater return for man's labor than do the temperate zones, will be settled by the white races, and that again the centers of the wealth, civilization and population will be in the tropics, as they were in the dawn of man's history, rather than in the temperate zones as at present."

Col. Gorgas based his opinion on the sanitary acievements since the American military occupation of Cuba in 1898, and those in the canal zone since American possession in May, 1904. The last case of yellow fever in the canal zone, he said, occurred in December, 1905, which was only about sixteen months later. He described the war of annihilation waged against the stegmonia (yellow-fever mosquito) and against the anopheles (malaria mosquito,) and continued:

"We have had no yellow fever anywhere on the Isthmus for more than a year. We believe that in the towns of Panama and Colon the stegomia have been so reduced in numbers—in fact, almost exterminated—that yellow fever would not spread, if introduced. Malaria has been so controlled that the sick rate of our total force in the month of April, 1907, was less than 17 per 1000."

New Fast Train to San Bernardino and Redlands.

The Santa Fe will run a new fast train to San Bernardino and Redlands, leaving Los Angeles 10:50 a.m., arriving San Bernardino at 12:40 p.m. and Redlands 1:05 p.m. Returning this train leaves Redlands at 5 p.m., San Bernardino 5:17 p.m., arriving Los Angeles 7:30 p.m. This in addition to trains leaving Los Angeles at 7:30 a.m., 8:30 a.m., 10:35 a.m. (via Orange,) 4:30 p.m. and 8 p.m. New train starts Sunday, June 16.

Smyrna Rugs Regular $1.50 Values 95c

The 5-Foot Kind

Heavy, durable Smyrna rugs; good patterns; reversible; have heavy fringed ends; regularly $1.50. Today 95c. No phone orders, none to dealers. Third floor.

$5 Axminster Rugs $3.95

Pretty patterns in Oriental, medallions and floral designs; soft, rich colors; size 3x6; a big variety to choose from; regular $5.00 values at $3.95. Third floor.

Travelers' Sample Rugs $1.48

These rugs contain one and a half yards of the best body Brussels carpet, which alone is worth $2.70—then they are firmly bound, making them well worth $3.00. Today, in the third floor Annex, you can buy them for $1.48.

$10.50 Iron Beds $7.50

Heavy, substantial iron beds in any number of different styles and colors; finished with four coats of best enamel, baked on; colors include cream, blue and green, as well as white. Today, third floor, Annex, $7.50.

$13.50 Brussels Rugs $8.45

A variety of both Oriental and floral designs; size 8 ft. 3 ins. by 10 ft. 6 ins.—very durable rugs; excellent value at the regular price. Today, third floor, $8.45.

$1.25 Axminster Rugs 75c

Pretty, soft colors; deep, heavy pile. Just the thing for doorways or in front of dressers; size 18x36 ins. Today, third floor, 75c.

$1.50 Folding Screen 98c

A well made, three-panel screen, oak frame; filled with best grade of silkoline in the pretty patterns. No phone orders.

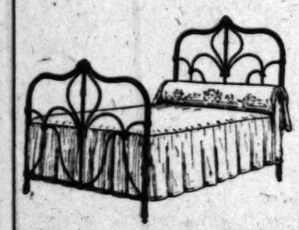

$1.00 Silkoline Comforts 85c

Large size silkoline covered comforter, filled with best grade soft white cotton; well worth $1.25; our regular price $1.00. Today's price 85c.

$13.50 Felt Mattress $10

"The Broadway" felt mattress is built (not stuffed) of the best grade cotton felt covered with heavy art ticking. Same mattresses under copyrighted name would cost you double this amount—third floor.

$12.98 Trunk $9.98

Second Floor Annex

Canvas covered oil painted trunks with hardwood slats, steel bottom, fiber binding, long straps, Excelsior lock and valance catches, heavy malleable steel corners; deep, covered tray, cloth faced. Today, second floor, Annex, $9.98.

$5.98 Leather Suit Case $4.98

Genuine sole leather suit case, hand sewed corners and handle, brassed lock and valance catches, linen lined, made with shirt fold. Second floor, Annex, today, $4.98.

98c Waste Basket 74c

Japanese waste paper basket, in pretty colored designs—second floor, Annex.

$2.25 Hammock $1.75

An excellent closely woven hammock, made with deep valance, extension pillow, concealed spreader at head and dividing spreader at foot. Today, second floor, Annex, $1.75.

Swift's Hams

18¾c Pound

Swift's Premium brand hams. At today's price we can sell whole hams only—they will average about 14 pounds each. No delivery except with other groceries.

3-POUND CAN SCHILLING'S COFFEE 69c. The quantity and quality made to sell at 90c.

2 PKGS. TABLE SALT 25c. "Tip Top" brand—the very best. Regular 15c packages containing as much as the ordinary 20c packages.

Simon Poor Lard

3-POUND PAIL 49c; 5 POUNDS 78c; 10 POUNDS $1.48. Simon Pure lard is parcticaly the only lard on the market today that is labeled "Leaf"—the Pure Food laws do not affect "Simon Pure," because it is leaf lard.

Two Packages Grape Nuts 25c

Prices may go up elsewhere on this popular cereal, but you can always buy it at the regular price at The Broadway's Low Price Grocery Department. Fourth floor.

BOTH PHONES EXCHANGE 337

The Broadway Department Store

Broadway, Cor. 4th, Los Angeles. Arthur Letts

Barga in Friday

Special Exposition of American Lady Corsets on Third Floor.

No. 388

HAVE YOUR SHADES MADE TO ORDER—THIRD FLOOR.

FOR MEN

Outing Suits $7.50 and $10 Ones

$4.75

To Close Out a Lot of Men's $7.50 and $10.00 Suits Today We Say $4.75 Each

Suits that are made of good wool materials in light and dark colors; coats three-quarter lined, pants with cuffs at the bottom and belt loops at the waist. They will be splendid suits for every day wear. Not many of them to sell at this prie, so we say "Come as early as you can."

MEN'S ODD VESTS 25c

$1.25 and $1.50 Values

Both light and dark patterns; sizes 32 to 38. Today, second floor, 25c.

Men's Summer Coats 25c

Made from good washable materials in light and dark patterns; mostly small sizes. Today, second floor, 25c.

Men's $2.00 Pants $1.00

Good wool materials in neat patterns; extra well made; reinforced throughout; all sizes from 31 to 44; all lengths. Today, second floor, $1.00.

Boys' $2.50 AND $3 Suits $1.69

Double Breasted, Knee Pants Style

Made of good wool materials in light and dark mixtures; exceptionally well made and neatly tailored. Sizes 7 to 16 years. Today $1.69.

Boys' 25c Blouses 12½c

Pretty, well made blouses; come in blue, red and mixed colors. Today, second floor, 25c values at 12½c.

Boys' 75c Golf Shirts 39c

Made in neat patterns of percale and madras; separate cuffs. Today, second floor, 39c.

Puritas

Do you want to keep well, strong and vigorous every day? Then see that your food is cooked and washed in PURITAS Distilled Water. Wide-awake people are learning that 'tis only a half precaution to use a pure water for drinking only; the use of PURITAS for cooking is spreading rapidly. There are no harmful minerals in PURITAS, no decayed vegetable matter—none of the many impurities which make natural California waters unsafe from the health standpoint.

Puritas for Cooking

It is twice distilled—reliable; re-charged with free oxygen by forcing purified air through it; put in sterilized glass demijohns and sealed with sterilized corks wrapped in tin foil. Delivered anywhere.

5 Gallons 40c

Coupon book good for 5 demijohns, $1.90; book good for 10 demijohns, $3.60; book good for 20 demijohns, $7.00.

PHONE EXCHANGE 6

Los Angeles Ice and Cold Storage Co.

Tomorrow is the Day

.... OF THE ....

Excursion to Nevada's Gold

Districts via Salt Lake Route, Las Vegas and Tonopah, Bullfrog-Goldfield and Tonopah & Goldfield Railways.

$27.00 ROUND TRIP

TO TONOPAH GOLDFIELD BEATTY AND RHYOLITE

SALT LAKE ROUTE

AT 6:00 O'CLOCK P. M.

The special train will leave Salt Lake Station on First street. Sleepers, diner and coaches.

Full particulars, tickets, etc., at 601 South Spring street, City Ticket Office, and at Station.

A Watch

Makes a Pleasing Graduation Gift

We are showing the newest designs in good reliable watches—the kind we can recommend.

Silver watches begin at $5.00.

Gold filled watches begin at $7.00.

Solid gold watches begin at $15.00.

H. Nordlinger & Sons Gold and Silversmiths Established in 1869

323 So. Spring St.

All work done to your satisfaction—or money back.

Walter Optical Co.

419 S. Spring Street

O. J. Walter, Prop. Established 24 years

Herrington 445 S. Spring Street

Clothier and Haberdasher

FAMOUS FOR $10 SUITS

Ex. 315—PHONES—Ex. 315

DIAMOND COAL CO.

235 WEST THIRD STREET

WE GIVE CREDIT

DuBois-Davidson FURNITURE COMPANY

Between Spring and Broadway

SPORTING PAGE.

NEW ATHLETIC RULES FORMED.

St. Vincent's, Whittier and U. S. C. Ratify Them.

Occidental and Pomona Have Not Taken Action.

Agreement to Still Squabbles for Next Two Years.

New rules governing intercollegiate athletics in the South for the next two years have been submitted to the five colleges of Southern California. These rules have been ratified by St. Vincent's, U.S.C., and Whittier, and the other schools are expected to take action within a few days. The rules are:

"Any student may be eligible to represent the colleges in athletics, provided:

"(1.) He is above passing grade from the beginning of the semester in at least twelve hours of work in the college of liberal arts, or preparatory school, or in at least ten hours in the affiliated preparatory schools; two hours of laboratory work to count as one.

"(2.) He is registered in the A.A.U.

"(3.) He has not competed four years as a college man or eight years as a college or prep. student.

"(4.) He is registered not later than one month from the beginning of the semester.

"Exception 1. Any man having represented another college in athletics cannot represent any institution in this agreement until he has been in residence one school year.

"Note—It is understood that if any student enters as a freshman for the first time, with at least twelve units of credit, he may compete at once.

"Exception 2. A student who, in any semester, fails to receive credits for the amount of work required in paragraph one, shall be ineligible to compete until said credits have been removed.

"Exception 3. No person drawing salary for services rendered to the college or student body to do other than manual labor shall compete.

"A list of the contestants in any contest must be signed by the dean, registrar or president, and said list must be sent in at least ten days previous to the contest. Any one whose name does not appear on this list shall be ineligible to compete. This list of contestants must be attached to a copy of this agreement."

The rules are comprehensive, and appear to cover all points over which a dispute may arise. The provision requiring athletes to be registered in the A.A.U. is calculated to guard the colleges against professionals, for the A.A.U. makes it its business to look up the records of all its members, and the decision of the officials of the association is taken as final.

The one-year residence rule requiring men who have competed for other colleges to be in residence one year is believed sufficient to safeguard against the importation of tried athletic material. It had been suggested earlier in the year that all students come under the one-year residence rule, but it is thought that such a sweeping provision would work hardships on students who have never taken part in athletics of any kind.

Y.M.C.A. ATHLETES PLAN JYM JOLLY.

The local organization of the Young Men's Christian Association will hold a "Jym Jolly" at their athletic quarters, No. 832 South Spring street, Friday evening. The programme will be made up of burlesques on basketball, acrobatic work, boxing and other gymnasium work.

The basketball contest will be between a team made up as Chinese and a team of tramps. The pyramid team, consisting of Shekels, Bitman, Cromwell, Johnson, Ordway and Moulton, will do the acrobatic "stunts." The boxing match will be between a big and little man, with Earl Dutton entered as "Strong Swingham" and Dave Kaplan in the role of "Feeble Fishhook."

The affair is given as a social event to the members of the organization and their friends, and is free. The programme follows:

Basketball, Kow Tow No. 1, Hoorays against Hoorahs; acrobatic antics; basketball, final flourish, the same "H's"; manual maneuvers, Y.M.C.A. Triangle Club Cadets; fierce fistic fiasco, Strong Swingham against Feeble Fishhook; six swarthy sons in strength studies, seldom surpassed; recuperative rations, Y.M.C.A. gladiators.

MAY SUTTON WINS ROUND.

[BY THE ASSOCIATED PRESS—A.M.]

BECKENHAM (England) June 13.—In the fourth round for the ladies' tennis championship of Kent today, May Sutton of California beat Miss Wilson, 6-1, 4-6, 6-4.

WASHINGTON HAS CHAMPION FIVE.

DEFEATS THIRTIETH-STREET IN DECIDING CONTEST.

Holders of Cup Retain Trophy for Another Year—Girls Play Great Game Before Enthusiastic Crowd of Rooters—Team Work of Leaders Bring Them Victory.

The Washington basketball girls, the invincible five, will keep the trophy cup this year. The deciding game was played yesterday between the champions and Thirtieth-street five on the Thirtieth-street court, and Washington won, as usual, with a score of 12 to 7.

It was the game of the season, without doubt. Washington small boys, well equipped with all the glory and racket of a Chinese gong and a few similar instruments, vied with Thirtieth-street small boys in loudly proclaiming to the world what wonderful teams their's were and how completely their own particular team was going to lay it over the other. Lusty songs, extemporaneous and otherwise, filled the surrounding atmosphere.

Every move of the players was cheered or groaned over by breathless supporters hanging anxiously over the enclosing wire. The wind was bad and the dirt was worse, but nobody minded that. This was the battle royal, the match both teams have been looking forward to.

Thirtieth drew first blood on a foul throw. Thirtieth was elated. Washington, not to be behindhand, threw a field goal not long after. Then there followed a lull in baskets. Washington passed the ball down field from guards straight through to forwards several times, but failed to put it in.

A period of foul throws gave both sides more points, two for Thirtieth and three for Washington. Then, suddenly, to Thirtieth's intense joy, Miss Love threw a field and directly on top of that, Miss Blevins from center made another. That ended the half.

While the doughty warriors were resting from their labor, the two diminutive mascots from both fives trotted to the center of the field and made their bows. Thirtieth's luck is lodged in Vesta Casteria and Washington's in young Mark Stoddard. Mark's help seemed to be more potent than little Vesta's, for the whole second half went to his five.

Thirtieth played desperately and well, and even with the knowledge of defeat upon them, kept up a plucky resistance. Miss Marchant, the Thirtieth guard, pursued Miss Webb relentlessly and gave that basketball crack more trouble than she has had for some time. Miss Blevins, at center, quick as a flash, took every opportunity to keep the ball in her court; nevertheless Washington, bringing all its team work into play, made one basket after the other and wound up the game after a hard fifteen minutes' play with the long end of the score.

Washington people whooped with good cause, but Thirtieth streeters were game losers and cheered their opponents good naturedly when the match was over.

Washington has held the cup for two years. If the league continues next year the champions will stand ready to defend it; if not, then Washington has the cup for "keeps."

The line-up was:

Washington.		Thirtieth.
Webb	Forward	Love
Secor	Forward	Simmons
Breen	Center	Blevins
Ashanan	Guard	Marchant
Pursley	Guard	Burke

Referee—Ella Winstanley.

Umpires—Miss Shepard, Miss Harkness.

STANDING OF FINALS.

	Played.	Won.	Lost.	P.c.
Washington	5	5	0	1.000
Twentieth	4	3	1	.750
Thirtieth	4	2	2	.500
Seventeenth	3	1	2	.333
McKinley	4	1	3	.250
Thirty-ninth	4	0	4	.000

BIG SHARK CAUGHT OFF DEL REY PIER.

The biggest shark ever caught off a beach pier was landed at Playa del Rey yesterday by Clyde C. Johnson of Los Angeles. Johnson's catch measured five feet, nine inches, and weighed more than one hundred pounds. The shark was hooked with a throw line and pompano bait, and it took three men to get it safely on the pier. Grappling hooks were adjusted, and the fish hoisted with ropes.

Yellowtail are running well this week at Del Rey, and numbers of them were caught off the pier yesterday, weighing from fifteen to twenty-five pounds.

YACHT RACE DATE IS SET.

South Coast and Corinthians Meet in August.

Contest Will Be Sailed in San Francisco Bay.

Northern Boat to Give Valkyrie Time Allowance.

[BY DIRECT WIRE TO THE TIMES.]

SAN FRANCISCO, June 13.—[Exclusive Dispatch.] L. K. Small and W. G. Morrow, representing the South Coast Yacht Club, and Douglas Erskine and T. J. Kavanaugh, representing the Corinthian Yacht Club, have made arrangements for the race for the San Francisco perpetual challenge cup, August 3, was set for the race. The preparatory gun will be fired at 1:25 p.m., and the starting gun at 1:30 p.m. The yachts will have two minutes in which to cross the starting line. If either yacht fails to cross the line by 1:32 p.m., its time will be taken at 1:32.

Commodore F. G. Philipps of the San Francisco Yacht Club will be asked to referee the race. Each yacht will be allowed five in the crew, besides the skipper, and the time limit for the race has been set for five hours. If neither yacht finishes in that time the race will be sailed over.

The race will be over the regular Corinthian Club course. The start will be off Meiggs Wharf and the yachts will sail out to Presidio shoal buoy, thence to Goat Island shoal buoy, thence to South Hampton shoal buoy, thence to Presidio shoal buoy and back to the finishing line, which will be the starting line.

The South Coast Yacht Club has named the Valkyrie as the challenger and the Corinthian Yacht Club will defend with the Discovery.

By consulting the tide tables, it has been learned that there will be a strong flood tide on the afternoon of the race, which will favor the chances of the Discovery, but if information from San Francisco is correct, the Discovery loses this supposed advantage because she will have to give the local boat a time allowance, or change her make-up to meet the conditions of the deed of gift. Morrow's letter to Secretary Best of the South Coast club, states that the measurement of the Discovery is twenty-three feet and five inches, while the Valkyrie is but twenty-one feet. The difference in the lengths of the two boats is more than 10 per cent. of the Discovery's length and accordingly she must be brought down to within 10 per cent. of the Valkyrie's length. To do this, the sail area must be reduced or ballast taken out and in doing either one of these things, she will lose any advantage the flood tide may give her.

However, Mr. Morrow agreed to any flood tide advantage and he also had to agree to the use of water sails, as these are permitted by the rules of the Corinthian club. There value is doubtful in half a gale.

CATALINA RACE.

FIRST WEEK IN AUGUST.

Local yachtsmen are looking forward with a great deal of interest to the annual race of the South Coast Club boats around Catalina Island, which is set for Saturday of next week, June 22. As it will be an open sea race, it is expected that the full powers of each boat will be brought out in a clear manner. Another fixture determined upon will be the match race in San Francisco Bay between the Valkyrie of San Pedro and the Discovery of San Francisco, which has been set for Saturday, August 2.

The Catalina race will be started at noon and will be finished during the afternoon of the following day and the start and the finish will be in sight of the clubhouse on the bluff in the outer harbor at San Pedro. It will be for the Montgomery brothers' perpetual challenge cup and is open for all boats of the South Coast club, of thirty feet and not over fifty feet, over all length, of which any entries can be refused which may be considered unsafe by the committee.

The starting point will be between two flags anchored off and in line with the easterly end of the breakwater. The course will then be to the eastern end of the island; thence around the western end and thence to the starting point, no stops to be made during the race. Not more than three professionals can be on any one boat, but the number of the crew is unlimited.

Each contesting yacht must at all times be steered by an amateur who is a member of the club and must carry a life preserver for each member of the crew. The yachts shall be governed by the racing measurements now in force and time allowances will be given each for eighty-five miles. The start is to be made at noon, with the preparatory gun to be fired at 11:55 o'clock. No top sails, water sails or any sails other than the main sail, jib, ballooner and spinnaker will be allowed unless contestants desire to use such extra sails and have them measured by the official measurer either before or at the time of the inspection of all the contestants, which will be held in the outer harbor next Friday.

CHAMPION WASHINGTON BASKETBALL TEAM,
which defeated Thirtieth Street in deciding game of season, yesterday; players—Secor, Stoddard, Ashman, Webb (Capt.), Breen, Pursley.

FINE PLAY IN ROQUE CONTESTS.

LARGE CROWD OF SPECTATORS SEE PRETTY GAMES.

Champion Wood Beats Greenslit After an Exciting Struggle—Denison Will Probably Meet Title Holder in Finals on Saturday—Tourney to Be Held Next Winter.

Another fine day of sport was enjoyed yesterday at the annual tourney of the roque players in Pasadena, and some of the best games of the week were played. Eight games were played, and the scores were not very close, for the reason that to miss by one player in the middle of the game generally gave the opposing player the opportunity of running the game out. There were few misses, however, while fine cushion carom shots were numerous.

The most exciting game of the day was between State Champion Wood and Greenslit, which Wood won by a score of 32 to 17. Wood ran to the fifty arch on the second round, and then missed the arch, with Greenslit's guilty ball close by. This was Greenslit's first chance at the balls and he quickly made a rover out of his first ball and then missed at the cage, with Wood's guilty ball beside him. Wood grabbed this chance at once and ran the game out. A large and interested crowd of spectators watched the game and heartily applauded the many fine cushion shots. By winning again yesterday Wood cinches first place in the second division, and the chances are that Denison will finish first in the first division. These two men will probably meet in the finals, which in any event will be played off tomorrow afternoon.

President Carey R. Smith of Santa Ana was present yesterday for the first time, illness having kept him away heretofore.

It has been decided to hold the tournaments both summer and winter, so as to give the visiting eastern tourists a chance to enter and also to see how the game can be played in Southern California in the winter months.

The results yesterday were as follows: Royce beat Strong, 32 to 6; Woods beat Evans, 32 to 14; Greenslit beat Richards, 32 to 3; Turner beat Flanders, 32 to 18; Evans beat Richards, 32 to 2; Lyman beat Evans, 32 to 15; Wood beat Greenslit, 32 to 17, and Denison beat Turner, 32 to 8.

The standing at present is as follows:

STANDING OF PLAYERS.

	Played.	Won.	Lost.	P.c.
Wood	4	4	0	1.000
Denison	4	3	1	.750
Caldwell	4	3	1	.750
Wheaton	3	2	1	.667
Royce	4	2	2	.500
Turner	4	2	2	.500
Greenslit	4	2	2	.500
Flanders	3	1	2	.333
Strong	4	1	3	.250
Lyman	4	1	3	.250
Evans	4	1	3	.250
Richards	2	0	2	.000

BAD RACING WEATHER.

Track Sloppy and Sky Cloudy at Emeryville—Long Shot Wins the First Event.

[BY THE ASSOCIATED PRESS—P.M.]

SAN FRANCISCO, June 13.—At Emeryville today the weather was cloudy and the track very sloppy from rain which fell this morning. Altair, a 30 to 1 shot, won the first race cleverly, Kardona being a good second. In the third, at one mile and a sixteenth, Funny Side was easily the best and never was in danger. Tawasentha outclassed her field in the race over the Futurity course. Results:

Five furlongs, selling: Altair, 107 (Gilbert,) 30 to 1, won; Kardona, 112 (Borel,) 3 to 1, second; Sir Wesley, 107 (Jarrett,) 15 to 2, third; time, 1:03. Ed Davis San Oak, St. Charles, Vanna, Abe Ruef and Banward also ran.

Mile and a hundred yards, selling: Canardo, 119 (Lynch,) 15 to 1, won; Red Era, 119 (Borel,) 18 to 5, second; Tejon, 119 (McRae,) 9 to 1, third; time, 1:51. Royal Red, Etapa, J. B. Smith, Cheripe, Glissando, Scherzo and Sinner Simon also ran.

One and a sixteenth mile, selling; Funnyside, 101 (Mentry,) 9 to 5, won; Corrigan, 111 (Rettig,) 9 to 2, second; Millsong, 99 (McRae,) 30 to 1, third; time, 1:49 4-5. Piquet, Harbor, Lady Fashion, Briers and Ink also ran.

Futurity course, selling: Tawasentha, 109 (Kirschbaum,) 3 to 5, won; Fair Fagot, 112 (Leeds,) 5 to 1, second; Ray Bennett, 105 (Borel,) 10 to 1, third; time, 1:12. Nancy W., Calendar, Red Garter, Yankee Jim, Golden Sentiment, Christmas Tide and Josie S. also ran.

Six furlongs, purse: Elevation, 97 (Buxton,) 9 to 2, won; Sea Lad, 100 (Lynch,) 18 to 5, second; Mazapan, 98 (T. Sullivan,) 13 to 1, third; time, 1:15 2-5. The Sultan, Netting, Spring, Ban and Miss M. Bowdish also ran.

One mile and fifty yards, purse: Ocean Shore, 94 (Kirschbaum,) 6 to 5, won; Nonie Lucille, 103 (McRae,) 10 to 1, second; Optician, 108 (Lynch,) 9 to 5, third; time, 1:46. Huerfano and Hersain also ran.

JUNE HARNESS RACES.

Driving Club Selects Last Saturday in Month—Redlae to Start East Next Week.

The Los Angeles Driving Club is arranging for a matinee of harness horses on Saturday, June 29, at Agricultural Park, and the feature of the card will be the appearance of many new horses, which will be seen in slow races. The programme is to be arranged with the object of bringing out the good young horses. The Luckenback Cup will be raced for the first time.

Lee Mabury evidently has a good one in his black horse, The Pig, who paced a mile several days ago in the very fast time of 2:05. It is predicted he will go in 2:03 in two months.

Frank Peyton of Pasadena has joined the Driving Club, and makes the boast that he will be heard from very soon with his pacer, Silver Dick, who has stepped a mile in 2:10.

Dewey covered a mile yesterday in 2:09¼.

It is reported that J. D. Springer is having hard luck with Sonoma Girl, whom he took East some time ago. The best she has done so far is to work a mile in 2:17, and went lame after that. Springer expects to get her into condition soon, as she is entered in about $100,000 worth of stakes.

C. J. Grubb will leave next week with the trotter, Redlac, for Galesburg, Ill., where the horse will be prepared for the Grand Circuit races. He is entered in the free-for-all trots at Buffalo and Cincinnati, and may possibly go to Indianapolis.

Gray Hair Quickly Restored

to its natural color by using Alfredum's Egyptian Henna. Sure, harmless, 1st-class druggists

THAT SILVERWOOD SUIT SPECIAL

"Ready-and-Right" at $20—A Good $25 Value

We have sold these suits to men, who, heretofore, were of the opinion that ready tailored clothing was "no good at any price." We have sold them to men who were in the habit of paying $35 to $50 for a suit—and we have hold them to men who already know "Ready-and-Right," and have worn no other since we first carried it.

If we haven't sold YOU one, we want to.

They are, without a single exception, the best suits ever sold at this price.

If we said even $25, the value would look good to you.

The very newest of the summer novelties are here—and you'll not see the same patterns elsewhere.

You may choose from the entire half dozen new "Ready-and-Right" models brought out this season.

Drop in today—either store—we can fit you perfectly.

A word about shirts. Several new shipments lately. An assortment that will open your eyes. For even the Silverwood stores have never shown such a bewildering array of colors and patterns.

It is a well-known fact that the Silverwood stores carry the most complete stocks of underwear in Southern California. Every style, weight, size and color—including the new "briefs"—the latest in summer underwear.

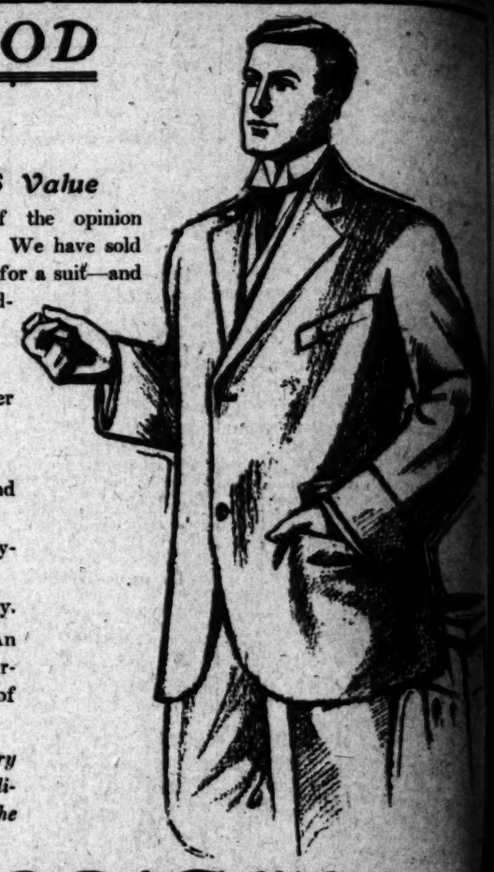

SILVERWOOD'S

Also Bakersfield And Long Beach

221 So. Spring

Broadway and Si

Aphis or Plant Louse (Aphis Brassicae)

EVERYONE who has had even the slightest experience in raising flowers knows the trouble caused by insects of various kinds, especially on rose bushes.

To successfully raise flowers—to bring them to their full growth and development unblemished by the mark of these pests, requires constant watchfulness. There are a variety of methods recommended for exterminating the pests, but nearly all have the very serious difficulty of not only killing the insect but killing the plant as well. Those of us who have tried paris green, hellebore, tobacco water, tobacco dust and soaps of various kinds, as well as certain patented products on the market, have had experience with the injurious effects of these productions.

Scientific investigation, however, has brought to light one remedy at least for this pest, and that is chemically pure Nicotine, which absolutely destroys any form of insect life. It is applied as a weak watery spray or bath, and in this form is colorless, stainless, and odorless, and cannot do the slightest harm to plants, animals, etc.

Roses, flowers, shrubs, vines and garden plants of any kind, when sprayed with a prepared bath, Thompson's Rose Nicotine (pure nicotine from tobacco), will not show the slightest harmful effect, and not a vestige of insect life can remain where it is used.

For household use it is unequaled. Even in the most careful households there often comes a time when an insect destroyer is necessary. Thompson's Rose Nicotine will kill bedbugs, lice, spiders, fleas, carpet bugs, roaches, and all such pests. The prepared bath or spray will not stain the woodwork or the most delicate fabrics to which it is applied; and it is perfectly harmless when used as directed on dogs, cats or the human body, and leaves no odor to remind one afterwards of its use.

In short, it fills the requirements for a perfect plant insect and vermin destroyer, and is put up in 25c and 50c cans (liquid), to be found at all "Sun" Drug Stores. "How to Destroy Plant Insects and Vermin" is the title of a booklet (free)—full of valuable information on insects and their destruction. Get a copy at any one of the eight "Sun" Drug Stores.

The Sun Drug Co

LOS ANGELES, RIVERSIDE, PASADENA, REDLANDS.

ROYAL

(Built in Cleveland)

MORLEY AUTO CO., Agents.

Salesroom, 1320 So. Figueroa st. Both Phones Ex. 325.

"Simplicity"

The MOTOR CAR WITHOUT A GEAR

Before buying an Auto, see this.

Office, Room 615, 411 S. Main—Garage 1142 S. Main. Phone F2436

Reo Motor Cars

LEON T. SHETTLER

633 South Grand Avenue

Sunset Ex. 933 Home Ex. 18

FRANKLIN

MOTOR CARS

(4-cylinder, air cooled.)

R. C. HAMLIN,

Agents for Southern California.

Home B4402. South 909. 1906 S. Main.

Cadillac Motor Cars

AGENT

Lee Motor Car Co.

1218-20 So. Main

Automobiles

DARRACQ
DE LUXE
ST. LOUIS
QUEEN
OVERLAND

PACIFIC AUTOMOBILES
1028-1030 South Main

Thomas, Packard, Stevens-Duryea, Automobiles, Western Motor Car Co.

1907

RAMBLER

W. K. COWAN,

POPE HARTFORD TRIBUNE TOLEDO

WHITE STEAM CARS

WHITE GARAGE

H. D. RYCUS, Mgr.

Pierce-Arrow

4-Cylinder, 40 H. P. Touring

$2750 Equipped

1048 So. Main

We stand too much to kill too soon.

JACKSON

Immediate Delivery.

F. W. GUMP AUTOMOBILE CO.

1213-1219 S. Main St.

The Maxwell

"Perfectly simple and absolutely reliable."

MAXWELL BRISCOE MOTOR CO.

Western Distributors, Agents

Phone Broadway 6000. 1211-1213 South Main St.

WAYNE

Touring Cars and Runabouts

16 to 60 horse power.

E. Jr. BENNETT AUTO COMPANY

General Agents

Tourist

AUTO VEHICLE CO.

Repairing Storage

Superior Auto Co.

Agents for The Haynes

Home F2779; Main 8878

CLEVELAND KISSELKAR

WOOD'S ELECTRIC

Lord Motor Car Co.

1044 S. Main

1907 Mitchell

4-Cyl. 18 H.P. Touring

4-Cyl. 30 H.P. Touring

1501-1505 SOUTH MAIN

OLDSMOBILE

Palace Touring Car

Roadster, Two-Cylinder

All in stock.

H. O. HAMILTON

FRIDAY, JUNE 14,

MAHONEY TO LEAD POMONA

CONGREGATIONALISTS ELEC BASEBALL CAPTAIN.

College "p" Granted to Ball Tossers—Basketball Players Are to Receive Letters After This Year—Interclass Games for Championship Being Played.

SPECIAL CORRESPONDENCE OF THE TIMES.

CLAREMONT, June 13.—Lee C. Mahoney, '10, of Pomona, was elected captain of the Pomona College baseball team for the season of 1908, this afternoon. Mahoney without doubt is the best baseball general on the Pomona varsity, and though the past season was his first year of college baseball he proved one of the best intercollegiate

LEE C. MAHONEY,
Captain-elect of the Pomona College nine.

in Southern California. He played the position of shortstop in a steady manner, covering a great deal of territory, and trying for extremely difficult chances. He is one of that type of baseball players who would rather take a desperate chance with the risk of an error than let the batter get a hit. His throw is strong and speedy.

Mahoney led the Pomona team in batting this year, and came third in the fielding averages. He has more three-base hits and two-baggers to his credit than any other college man in Southern California. He is remarkably fast on the bases, and makes his head help his feet in every instance.

In addition to being a crack baseball man, Mahoney was a member of the Rugby football and basketball teams. He was one of the three-quarters on the Rugby team and played an excellent game at this position. On the basketball five he was the fastest forward and surest goal-thrower in college.

EMBLEM TO ATHLETES.

The Associated Students of Pomona have granted a baseball "P" to Mahoney of Pomona; Robert Hall of Santa Ana, Charles Canfield of Redlands, John Graf of Banning, Harry Hitchcock of Claremont. These men made the 'varsity for the first time this season. Mahoney played shortstop, Canterbury Thompson caught and played second, Graf was in left field, while Hitchcock filled the utility man.

At a recent meeting of the Associated Students it was decided to reward the members of the college 'varsity baseball teams with a regular basketball emblem. Several designs were proposed, and after a long discussion a very simple block-script letter was adopted. It was also decided to grant no letters for the baseball team during the past season in basketball.

At the meeting the students also ratified a new athletic agreement between the Southern California colleges. The most important feature of this is that after December, 1908, no student in any of the colleges preparatory school or academy can compete on the college teams. Another provision of considerable importance was on debarring the coach or physical director of any institution from acting as the faculty representative at the athletic conferences.

The intercollegiate baseball games for the championship of the colleges are being played off this week. The freshmen have defeated the sophomores by a score of 3 to 2, and have taken the lead in the tune of 4 to 1. As the seniors defeated the seniors, the championship now lies between the freshmen and the preparatory school. The last game in the series will be played today.

GIVES SLUGGING MATCH.

Outbats Seals and Scores Easily in First Three Innings Off Willis.

[BY THE ASSOCIATED PRESS—P.M.]

SAN FRANCISCO, June 13.—Oakland Willis in such lively fashion for the first three innings today that they scored eight runs on him and virtually won the game. Joy pitched the game out for Willis was then relieved. The home team also batted, but could not overcome the lead. Score:

SAN FRANCISCO.

	A.B.	R.	B.H.	S.B.	P.O.	A.	E.
Shaw, c.	4	2	2	0	4	2	0
Hogan, 2b.	4	1	1	0	2	3	0
Mohler, 1b.	4	1	1	0	11	0	0
Hildebrand, rf.	4	1	1	0	1	0	0
Haley, ss.	4	0	1	0	1	3	0
Spencer, 3b.	4	0	0	0	1	2	0
Bliss, lf.	4	0	0	0	1	0	0
Wright, cf.	4	0	0	0	1	0	0
Willis, p.	2	0	0	0	0	1	0
Joy, p.	1	0	0	0	0	0	0
Totals	35	5	6	0	27	11	0

OAKLAND.

	A.B.	R.	B.H.	S.B.	P.O.	A.	E.
Shaw, c.	3	0	0	0	6	0	0
Hogan, 2b.	3	0	0	0	2	3	0
Mohler, 1b.	3	0	0	0	11	0	0
Hildebrand, rf.	3	0	0	0	1	0	0
Haley, ss.	3	0	0	0	1	3	0
Spencer, 3b.	3	0	0	0	1	2	0
Bliss, lf.	3	0	0	0	1	0	0
Wright, cf.	3	0	0	0	1	0	0
Willis, p.	2	0	0	0	0	1	0
Joy, p.	1	0	0	0	0	0	0
Totals	27	0	0	0	24	9	0

SCORE BY INNINGS.

	1	2	3	4	5	6	7	8	9	
San Francisco	1	3	1	0	0	0	0	0	0	5
Oakland	0	0	0	0	0	0	0	0	0	0

SUMMARY.

Two-base hits—Shaw, Hogan. Three-base hits—Bliss (2), Mohler, Hildebrand. Stolen bases—Haley, Spencer. Sacrifice hits—Shaw, Willis, 2; Hogan, Haley, Wright, 2. Struck out—By Willis, 2; by Joy, 1; by Wright, 5. Bases on balls—Off Willis, 2; off Joy, 1. Hit by pitcher—By Wright, 1. Time—1:55. Umpire—Finney.

NATIONAL LEAGUE.

OUTPLAY SUPERBAS.

[ASSOCIATED PRESS—P.M.]

CHICAGO, June 13.—Timely and opportune hitting in the seventh and eighth

MAHONEY TO LEAD POMONA.

CONGREGATIONALISTS ELECT BASEBALL CAPTAIN.

College Spirit Granted to Ball Tossers—Basketball Players Are to Receive Letters After This Year—Interclass Games for Championship Being Played.

[SPECIAL CORRESPONDENCE OF THE TIMES.]

CLAREMONT, June 13.—Lee C. Mahoney, '08, of Pomona, was elected captain of the Pomona College baseball team for the season of 1908, this afternoon. Mahoney without doubt is the best baseball general on the Pomona squad, and though the past season was his first year of college baseball, he played one of the best intercollegiate

LEE C. MAHONEY, Captain of the Pomona College nine.

games in Southern California. He played position of shortstop in a manner, covering a great deal of territory, and trying for extremely hard chances. He is one of that type of players who would rather take a big chance with the risk of an error, than let the batter get a hit. His throwing arm is strong and speedy. Mahoney led the Pomona team in batting this year, and came third in batting averages. He has more three baggers and two-baggers to his credit than any other college man in the league. He is remarkably fast on the bases and makes his head help his feet every instance.

In addition to being a crack baseball player, Mahoney was a member of the Pomona Rugby football and basketball teams. He was one of the three-quarter backs on the Rugby team and played an excellent game at this position. On the basketball five he was the fastest forward and the surest goal-thrower in col-

[illegible] TO ATHLETES.

[illegible] Associated Students of Pomona have granted a baseball "P" to [illegible] Mahoney of Pomona; Robert [illegible] of Santa Ana, Charles Canfield of Redlands, John Graf of Banning, Harry Hitchcock of Claremont. These men made the 'varsity baseball team this time this season. Mahoney played shortstop, Canterbury [illegible] Redlands caught and played second, Graf was in left field, while Hitchcock was the utility man.

[illegible] meeting of the Associated Students it was decided to reward the members of the college 'varsity basketball team with a regular basketball sweater. Several designs were proposed, and after a long discussion a very simple college letter was adopted. It was decided to grant no letters for the baseball season in basket-

[illegible] meeting the students also ratified the athletic agreement between the Southern California colleges. The important feature of this is that after December, 1908, no student in the preparatory school or academy can compete on the college athletic teams. Another provision of considerable importance was on debarring the graduate director of any institution acting as the faculty representative at the athletic conferences. The interclass baseball games for the championship of the college are being played this week. The freshmen defeated the sophomores by a score of 11 to 2, and have taken the lead in the race by the tune of 4 to 1. As the freshmen defeated the seniors, the championship lies between the freshmen and the preparatory school. The last game in the series will be played

SLUGGING MATCH.

Baltimore Seals and Scores Seven in First Three Innings Off Willis.

[BY THE ASSOCIATED PRESS—P.M.]

SAN FRANCISCO, June 12.—Oakland Willis in such lively fashion the first three innings today that they scored eight runs on him, virtually won the game [illegible] Willis was then relieved by Kroy pitched the game out [illegible] The home team also batted, but could not overcome [illegible]

SAN FRANCISCO.	A.	R.	B.H.	S.B.	P.O.	A.	E.
[illegible]	4	1	2	1	6	4	0
[illegible]	4	1	1	0	2	1	0
[illegible]	4	1	2	1	1	0	0
[illegible]	4	1	1	0	14	0	0
[illegible]	4	0	0	0	1	0	0
[illegible]	4	0	0	0	0	0	0
[illegible]	4	0	1	0	6	2	0
[illegible]	4	0	1	0	0	4	0
[illegible]	4	1	1	0	0	2	1
[illegible]	4	0	0	0	0	0	0
[illegible]	37	5	9	2	30	13	1

OAKLAND.	A.	R.	B.H.	S.B.	P.O.	A.	E.
[illegible]	5	1	2	0	1	0	0
[illegible]	5	1	2	0	2	0	0
[illegible]	5	0	0	0	2	0	0
[illegible]	5	0	0	0	0	1	1
[illegible]	5	0	1	0	11	0	0
[illegible]	5	0	0	0	4	2	0
[illegible]	5	0	0	0	0	2	1
[illegible]	4	0	1	0	0	0	1
[illegible]	39	2	7	0	20	5	3

SCORE BY INNINGS.

	1	2	3	4	5	6	7	8	9	
[illegible]	1	2	0	1	0	0	0	3	1	—8
[illegible]	0	0	2	0	0	0	0	0	0	—2

SUMMARY.

Two-base hits—Three-base hits—Mohler, Hildebrand. Sacrifice hits—Bliss (2), Mohler, Spencer. Stolen bases—Hildebrand, Willis (2). Double plays—Willis, Spencer, Bliss and Wright, 2. Struck out—By Willis, 2; off [illegible], 1. Bases on balls—Off Willis, 2; off [illegible], 1. Hit by pitcher—By Willis, 1. Time—1:55. Umpire—Finney.

PACIFIC COAST LEAGUE.

	Played.	Won.	Lost.	P.c.
Los Angeles	59	36	23	.610
San Francisco	63	35	28	.556
Oakland	56	32	33	.500
Portland	58	18	40	.310

NATIONAL LEAGUE.

	Played.	Won.	Lost.	P.c.
Chicago	46	35	10	.783
New York	45	31	14	.689
Philadelphia	45	26	19	.578
Pittsburgh	42	25	17	.595
Cincinnati	47	20	27	.426
Boston	46	18	28	.391
Brooklyn	47	15	32	.312
St. Louis	50	14	36	.280

AMERICAN LEAGUE.

	Played.	Won.	Lost.	P.c.
Chicago	47	32	15	.681
Cleveland	49	32	17	.653
Detroit	43	26	17	.605
Philadelphia	46	25	21	.543
New York	44	20	24	.455
St. Louis	48	19	29	.396
Washington	42	14	28	.333
Boston	46	15	31	.326

Bullock's Have you seen Los Angeles from Bullock's roof garden—one of the best views of the city that can be obtained? Come up today.

THE PIONEER STORE OF THE NEW SHOPPING ZONE.

Bullock's

7th & Broadway

EITHER PHONE EXCHANGE 1500.

BULLOCK'S 7th floor restaurant—the best place in all Los Angeles to lunch. Hours 11 to 2; music from 11:30 to 1:30. Quick service. **Bullock's**

$4.50 Hammocks at $3.45

Friday Opportunities—Third Floor

An extra heavy, comfortable three-ply hammock with deep valance, concealed spreader at head, extra dividing spreader at both head and foot. Some $2.75 hammocks at $1.95.

Linen Remnants Opportunities

Strong underprices on wanted lengths of linen and toweling. Come to the fourth floor for these values.

1½ YDS. DAMASK, 70c—worth 85c. Pure linen.
2 YDS. DAMASK, 95c—worth $1.15. Pure linen.
2½ YDS. DAMASK, $1.15—worth $1.45. Pure linen.
2 YDS. CRASH ..... 20c—worth 25c.
5 YDS. ROLLER CRASH .. 50c—worth 62½c.
5 YDS. ROLLER CRASH .... 63c—worth 75c.

Many good remnants of white and colored dress linens will be out at stirringly low prices on the fourth floor.

Opportunity Day

COME to Bullock's today. It's our Opportunity Day and yours. Nearly every department in the store sends out a value welcome. Unusual opportunities to bring you to California's finest new store at Seventh street and Broadway. We want you to get acquainted with the advantages of buying at Bullock's every day.

White Goods Remnants 20 to 25 Per Cent Underpriced

All the white goods remnants left from Tuesday's great white goods selling, including lawns, dotted swiss, nainsook and longcloth. Everyone should find welcome opportunities here at 20 to 25 per cent. less than Bullock's regular prices.

In addition to the remnants of white goods, other remnants will be out at prices as follows:

7c CRASHES .....
7c TO 8 1-3c LAWNS AT .....
7½c TO 10c GINGHAMS .....
7c SHIRTING PRINTS .....
7c DRESS CALICO .....
2 FRUIT NAPKINS, HEMMED ....

5c

Fourth Floor.

Men's $10 and $12.50 Summer Suits at $8.85

The reason why you should buy a new summer suit today lies in the price. They are the best ready-to-wear suits we can buy to sell at $10 and $12.50. Friday is Opportunity Day, and because we want to give you added inducement to come to the third floor and find out what a fine, big clothing department we have and what fine, good clothing it's filled with, we've marked a limited number of them $8.85.

Snappy, individual styles, with the fit and hang that come usually only with custom-made clothing. Either business or outing styles; fancy worsteds, strong cassimeres and cheviots, serges and thibets. Excellently made, with wide, manly shoulders, clinging collar and hand-made lapels; roomy chests and full, generous backs. Checks, overplaids in light or dark mixtures and combinations of colors. Pants all made with belt loops, either cuff or plain bottom. Perfect fitting suits for Friday at Bullock's, third floor, $8.85.

500 Pairs Men's $4.00 Separate Trousers at $3.00

Yes, there are plenty of peg-top styles; fancy striped worsteds and cassimeres; also plain; sizes 30 to 44 waist and lengths to fit. Our regular $4.00 trousers, today at $3.00; third floor.

The Best Boys' Suits in Los Angeles at .. $5.00

200 boys' Norfolk suits just here. Knickerbocker pants, with belt loops; Norfolk coats with belt. Prettiest little suits, the best in Los Angeles to sell at $5.00. Buy the boy his new outfit today; third floor.

Boys' Blouse Waists 25 Cents

A large lot made of chambray, gingham, percale and madras; sizes 4 to 14; all colors; blue, black and light patterns; 25c, today.

Boys' Knee Pants 19 Cents

Just 180 pairs; sizes 4 to 14 years. They ought not to last an hour. An opportunity spelled in capital letters; 19c today, third floor.

$7.50 Trimmed Hats $3.50

At Bullock's Today.....

Smart Hats for dressy women, sought after shapes and styles; some new pretty sailors smartly trimmed with ribbons, flowers and grasses. Also some leghorns with pretty trimmings of poppies, corn flowers, daisies, and some flower and ribbon combinations. Such hats as have helped to make our millinery section the best in Los Angeles. We sell them regularly for $5.00 and $7.50. Opportunity day, choice $3.50.

$3.50 Sailors $2.00

Stylish black sailors in several different desirable shapes; both smooth and rough straw; sailors that we sell regularly for $3.00 and $3.50. Today $2.00.

75c Sailors 45c

Wide brimmed colored sailors of rough straw; new shapes; choose from black, brown, navy and natural; band of gros grain silk with bow; regular 75c ones. Today, each, 45c.

Friday Opportunities to Buy Plants and Save

5c Carnation plants for 3c
5c Chrysanthemum plants 3c
35c Aster plants, doz. 25c
Asparagus Plumosus plants, 5c, 10c and .....
15c Violet plants, doz 10c
15c Shasta Daisy plants, each, 10c
35c Flowering Begonias 25c
..... 15c

It's the most important plant sale of the season. Fill your garden wants today at Bullock's.

Opportunity Day in Silks and Dress Goods

50c suiting at 39c a yard; $1.75 fancy serge at $1.19; $1.75 black taffeta at $1.39; 58c lining silk at 39c a yard.

The above are only a few of the savings we have planned for Friday. We are going to make this the busiest day of all the week.

$1.75 Fancy Serge at $1.19

A 56-inch cream ground fancy serge; all wool; stripes and checks. It will make up into the prettiest of summer skirts and suits. Buy it today at $1.19 a yard. Choose the styles you want from our Ladies' Home Journal Patterns. Best of all patterns in every way—and to be found at Bullock's. Section A.

50c SUITING AT 39c.
38-inch suiting in light and medium colors; block, checks, broken plaids and striped effects; scores of pieces to choose from; today, 39c a yard.

50c FOULARD SILK 39c.
25 pieces of this favorite summer silk, in good summer patterns; 39c a yard today.

DRESS GOODS AT 43c.
A hundred pieces of plain colored henrietta, albatross, nuns' veiling and other materials, as well as white, cream and black; some 75c values included; today, 43c a yard.

PRINTED CHALLIE 29c.
In very pretty new designs; good 40c value.

36-inch $1.75 Black Taffeta at $1.39

Splendid soft chiffon finish; deep, beautiful black, will make up nicely into suits as well as skirts. One of our regular $1.75 taffetas. Today $1.39. Section A.

Girl's 25c Underwear 20c

Jersey ribbed vests, high neck, long or short sleeves; pants are ankle or knee length. Good 25c kind for 20c the garment.

20c Hose 12½c

Children's black medium weight ribbed hose, double heel and toe. We sell these regularly for 20c. Today the pair, 12½c.

25c Hose 15c

Children's black or white lace hose, double heel and toe. All sizes. Our regular 25c kind. Today, 15c pair.

25c Ribbed Vests 12½c

Women's white swiss ribbed vests; low neck; sleeveless; fancy lace yoke; a very special opportunity; no phone orders accepted; limit of two to a customer. Half price, 12½c each.

50c Underwear 35c

Women's medium weight ribbed cotton vests; high neck; long sleeves; pants are ankle length with French bands. 50c values at 35c.

Children's Needs at a Saving.

SUN BONNETS of sheer lawn; 2 styles; one with embroidery ruffle; another with double lawn ruffle with lace edge; regular 65c ones for 50c

WASH HATS for children; corded; bell crown style; detachable; edge of brim trimmed with pretty wash braid; white only; regular 65c value. Today, each.. 45c

INFANTS' GOWNS; long cloth gowns; open front; collar and cuffs daintily trimmed; full length; regular 50c gowns for 35c

INFANTS' CAPS of sheer materials; trimmed with band of rushing; wide tie strings; regular 15c caps. Today, each 10c

Bullock's is local headquarters for good trunks. These are made of basswood with reinforced corners, nicely painted, heavy canvas covered, slats all around; brass bumpers, lock and catches, with or without straps; nicely lined, with strong carrying tray. Sizes 30 to 38 in. Our regular $8.00 and $9.50 lines. Opportunity Day, each, $7.25.

Men's Straw Hats $2.00 Values $1.45

A big assortment taken from our regular $2.00 and $2.50 lines; including the most wanted shapes and styles; have good trimmings; not all sizes of one kind but you will surely find your size in the lot, and maybe in just the shape you want. An opportunity today, Section F, main floor, each, $1.45.

Boys' Caps 25c

Three styles in boys' caps; Eton, yacht and auto; of serviceable all wool material in both plain and fancy colors; sold elsewhere for 50c. Our Opportunity Day price, third floor, 25c.

Children's Sombreros 25c

Trimmed with fancy bands; suitable for boys or girls; sold elsewhere for 50c. Opportunity Day price, 25c. Third floor.

Selling Notions at Opportunity Prices

We're going to give the notion department an increased acquaintance today. These little prices on little things are important. They are wanted in every home. The savings are more than half in some cases. Sections A and B.

2½c Ironing Wax 1c
4s and 7c Kid Curlers at, doz. 3c
Hooks and Eyes, 3 cards 5c
All sizes; worth 2½c card.
5c India Tape, package 2½c
Six different widths in the pkg.
4-Thread Darning Cotton, spool .. 1c
Hercules Hose Supporters, pair . 10c
Children's, of broad lisle elastic.

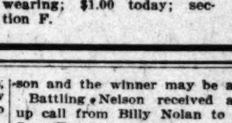

Women's Theo Ties

$3.00 VALUES AT $1.35.

Friday is the day to buy them at the above price. Just 150 pairs, to win 150 friends for the shoe section. Made of patent kid, with hand-turned soles and wooden Cuban heels. Gracefully shaped. Attractive styles for wearing with summer gowns. Section F, today, while they last, $1.35.

BOYS' $1.50 SHOES AT $1.00 FRIDAY

Sizes to 5½; good, solid box calf shoes; wear well and look well while they are wearing; $1.00 today; section F.

CHILDREN'S $1.50 SANDALS AT 95c FRIDAY

Barefoot sandals for girls and children; new, improved patterns made of Russia calf; oak leather welted soles guaranteed by the maker not to rip. Section F, today, 95c.

GROSS WINNINGS EXCEEDS RECORD.

[BY THE ASSOCIATED PRESS—P.M.]

NEW YORK, June 13.—The gross winnings of the racing stables of James R. Keene for the season of 1907, so far elapsed, has passed the $100,000 mark. The Keene horses, in the time since the New York turf year opened at Aqueduct, on April 15, won a total of $101,046.25.

The total is a record for the season on the American turf and with so large a sum already to the credit of the Keene horses and most of the valuable stakes still to be run for, it is well within the probabilities that the Keene stable may establish a new record for the turf in America.

Peter Pan, Colin and Superman, sons of Mr. Keene's dead stallion Commando, are the largest individual winners for Mr. Keene.

CLUBS' STANDING.

PACIFIC COAST LEAGUE.

	Played.	Won.	Lost.	P.c.
Los Angeles	59	36	23	.610
San Francisco	63	35	28	.556
Oakland	56	32	33	.500
Portland	58	18	40	.310

NATIONAL LEAGUE.

	Played.	Won.	Lost.	P.c.
Chicago	46	35	10	.783
New York	45	31	14	.689
Philadelphia	45	26	19	.578
Pittsburgh	42	25	17	.595
Cincinnati	47	20	27	.426
Boston	46	18	28	.391
Brooklyn	47	15	32	.312
St. Louis	50	14	36	.280

AMERICAN LEAGUE.

	Played.	Won.	Lost.	P.c.
Chicago	47	32	15	.681
Cleveland	49	32	17	.653
Detroit	43	26	17	.605
Philadelphia	46	25	21	.543
New York	44	20	24	.455
St. Louis	48	19	29	.396
Washington	42	14	28	.333
Boston	46	15	31	.326

SUPERIOR TO LEMONADE.

Horsford's Acid Phosphate.

A teaspoonful added to a glass of cold water, with sugar, makes a delicious summer tonic.

LEWIS'S Single Binder cigar—richest, most satisfying smoke on the market.

eighth innings won today's game for Chicago. Score:

Chicago, 4; hits, 11; errors, 1.
Brooklyn, 2; hits, 7; errors, 4.
Batteries—Reulbach and Kling; Rucker and Butler.
Umpires—Johnstone and Carpenter.

TIMELY HITTING WINS.

[BY TH ASSOCIATED PRESS—P.M.]

CINCINNATI, June 13.—Timely hitting won the game for Cincinnati today. Score:

Cincinnati, 5; hits, 9; errors, 0.
Philadelphia, 2; hits, 8; errors, 2.
Batteries—Weimer, Coakley and McLean; Moren and Dooin.
Umpire—Klem.

PITCHERS' BATTLE.

[BY THE ASSOCIATED PRESS—P.M.]

ST. LOUIS, June 13.—St. Louis won today's game, 1 to 0. Karger and Young pitched brilliant ball. Score:

St. Louis, 1; hits, 6; errors, 1.
Boston, 0; hits, 6; errors, 1.
Batteries—Karger and Marshall; Young and Needham.

POSTPONED GAME.

Pittsburgh-New York game postponed; rain.

AMERICAN GAMES.

MANY HITS, FEW TALLIES.

[BY THE ASSOCIATED PRESS—P.M.]

NEW YORK, June 13.—Chicago defeated the New Yorks by a score of 4 to 3. Score:

Chicago, 4; hits, 15; errors, 1.
New York, 3; hits, 5; errors, 0.
Batteries — Walsh and Sullivan; Keefe, Kitson and Kleinow.

CLEVELAND'S CLOSE CALL.

[BY THE ASSOCIATED PRESS—P.M.]

PHILADELPHIA, June 13.—Cleveland defeated Philadelphia today by bunching hits on Waddell. Score:

Cleveland, 6; hits, 11; errors, 2.
Philadelphia, 5; hits, 10; errors, 1.
Batteries—Rhodes, Clarkson, Leibhardt and Wakefield; Waddell and Schreck.

GAME POSTPONED.

Washington-Detroit game postponed; wet grounds.

BRIDE'S PRESENCE VERY PROFITABLE.

[BY DIRECT WIRE TO THE TIMES.]

NEW YORK, June 13.—[Exclusive Dispatch.] Bookmakers at Gravesend yesterday received one of the worst drubbings of their lives, just because a bridegroom wanted to show his bride how well his horses could run.

Robert L. Thomas, a wealthy Kentucky horseman, who was married at Washington, Saturday, had two winners out of the seven contests on the card, and with one of them he won $35,000 and with the other enough to make it an even $50,000.

Adding to that the sums his friends at the track and other bettors in cities where there are poolrooms added to their bank accounts, it was one of the biggest "killings" of recent years.

FROM COAST TO COAST.

And Back Again Is Programme of Two Motorists—Have Arrived in Chicago from New York.

[BY DIRECT WIRE TO THE TIMES.]

CHICAGO, June 13.—[Exclusive Dispatch.] Westward bound on a 10,000-mile journey from coast to coast and return in an automobile, F. W. Work and C. J. Maxson of Akron, O., driving under the colors of the Cleveland Automobile Club and the A.A.A., arrived in Chicago last night in a specially constructed, 45-horse-power Oldsmobile runabout, styled the Red Cloud, after a nine-day trip through rough roads all the way from New York.

Leaving Chicago this morning, the tourists resumed their transcontinental run toward the Pacific Slope, traveling by way of Omaha, Denver, Salt Lake City and the Grand Cañon to San Francisco. A few days will be devoted to pleasure travel about the Golden Gate City, and, resuming the route, Messrs. Work and Maxson will pursue a course through Southern California, Arizona, New Mexico and Texas, visiting the Natural Bridge and Mammoth Cave on their journey back to the North. The Jamestown Exposition will be "done" by the motorists, after which Philadelphia and New York will be touched. They expect to complete the trip by September 1.

BURNS TO BOX MONTANA KID.

Jimmy Burns and Montana Kid are to box twenty rounds at the pavilion of the Pacific Athletic Club at Naud Junction tonight. Burns is the favorite at about 10 to 6, with very little money being wagered.

Tommy Burns, who is to fight Bill Squires at San Francisco July 4, expects to be at the ringside, arriving from the north this afternoon. He will return tomorrow morning.

Cyclone Thompson is in the city to challenge the winner. Thompson figures that he was greatly handicapped in his last match with Burns on account of injuries received early in the battle, and that he still has a good chance to defeat the lightweight. If Montana Kid wins, Thompson will go after him for a match.

Bat Nelson will not see the battle, as he had expected, as he left for San Francisco yesterday afternoon. It is possible that a match between Nelson and the winner may be arranged.

Battling Nelson received a hurry-up call from Billy Nolan to come to San Francisco yesterday afternoon, and he jumped the Owl and went north. Nelson was about to enter into a partnership with Manager McCarey of the Pacific Athletic Club in the purchase of a property at Santa Fé Springs, where they propose to erect a hotel and conduct a pleasure resort.

Nelson and McCarey had planned a trip to the springs for yesterday afternoon, but Nolan's telegram was imperative, and Bat skated. He and the local manager may yet get together on some kind of a deal. Uncle Tom says he will go in with Nelson if the proposition looks good to him.

Three-Cushion Billiards.

Only two games were played yesterday in Morley's three-cushion tourney, Chappelle beating Driesback, 25 to 20, and Weaver beating Monna, 25 to 24. Clark won first prize by beating Bayne, 25 to 20, on Wednesday night, and Kendrick wins high-run prize with a run of nine. There are eight more games to play. Lacey has three games to play, and if he wins these, he will be tied with Milsap for third prize.

RUMFORD

The Wholesome

Baking Powder

Strictly Pure and of the Highest Grade.

EVERY LITTLE SPOT ON THE BABY'S SKIN

should receive your immediate care and attention and instant treatment with Littell's Liquid Sulphur. You cannot afford to neglect any seemingly harmless rash or redness for a single instant. A baby's delicate skin offers a fertile field for all manner of skin diseases, and particularly for that most terrible of them all, Eczema, and a neglected rash or pimple, may lead to untold sufferings. Buy a bottle of Littell's Liquid Sulphur (50c) this very day—keep it close at hand and at the very first indication of skin trouble in your baby, children or yourself, commence treatment. A few drops taken every morning for a week will prevent one catching Scarlet Fever, Diphtheria, Chicken Pox and all contagious diseases as well as keeping the blood pure and healthy.

August 12th, 1906.

Rhuma-Sulphur Co.

My daughter, Lottie Lee, was a solid mass of sores all over her head, face and arms. She was constantly in agony and our physician did everything in his power, but could not relieve her. I was advised by a friend to try your remedy and with the consent of our physician did so. The enclosed photograph of the baby will show you the benefits she derived from your wonderful cure. I cannot say too much much to you in thanks for curing my child, and if my name or recommendation is any advantage to you in letting other people know how you can use it, together with the photograph of my child. Mrs. S. B. Campbell, 1604 Locust St., St. Louis, Mo.

Sample bottle sent postpaid to any address for 10c. Write today. Rhuma-Sulphur Co., St. Louis, Mo. 17

Classified Liners.

Times Classified Rates: The rate for inserting "Want" ads in The Daily Times is 1c per word for each insertion; in the Sunday issue 1¼c per word, each insertion; minimum charge 25c; except under following classifications, the rate for which is 10c per line, minimum charge 30 cents: "Lost and Found," "Personals," "Special Notices," and "Baths and Massage."

Sunday real estate advertisements, to be classified properly, must be in The Times office before 10 o'clock Saturday nights. Rates, 1¼ cents per word.

"Liner" (classified) advertisements for Sunday insertion received over the counter or by telephone after 11 o'clock Saturday nights will be inserted under heading "Too Late to Classify."

The Sunday circulation of The Times exceeds 70,000 copies, and more "liners" are regularly printed in its columns than in the five other Los Angeles newspapers combined.

Telephone your want advertisements. Ring up "The Times" any time of day or night and secure prompt and careful attention.

The Times cannot guarantee accuracy or assume responsibility for errors of any kind occurring in telephoned advertisements.

SPECIAL NOTICES—

WRINKLES, HOLLOW CHEEKS, NECKS, HANDS AND ARMS FILLED INSTANTANEOUSLY AND painlessly; no paraffine; no lumping. Ten years' practice in Los Angeles; city reference, physician's indorsement. MRS. McNAIL, Dermatologist, 129½ N. FLOWER. W. Second st. car. Phone A7101. Course taught for professional use. 14

HOUSE PAINTING, PAPERING, GLAZING; 36-inch burlaps, 15c; 76-inch natural, 30c; paper and border for 12-foot room, $1; best paint, $1.50; shingle stain, 75c; molding, 2c; opaque shades, 40c. WALTER, 627 S. Spring.

DEAFNESS RELIEVED. By the use of the Massacon or Acousticon instruments, exhibited for free trial at general agents. MARSHUTZ OPTICAL CO., 133 S. Spring. Catalogue mailed free.

THE POOLROOM SITUATED AT 2323 WEST Pico st. has been sold. All persons having claims against the said property must present the same at 2330 W. PICO, on or before Tuesday noon, June 16, 1907. 14

I, VICTOR DELCOUR, WILL NOT BE RESPONSIBLE for debts made by my wife, Mrs. B. Delcour, on or after this date, June 12, 1907. VICTOR DELCOUR, 305 Margarette Bldg., Alhambra. 15

HAIZLIP'S ANTI-BLOOD POISON, WILL cure all forms of blood poisoning in four days or money refunded. For sale at SUN DRUG STORES. Full directions on bottle.

DURING YOUR VACATION HAVE THOSE unsightly blemishes, wrinkles, freckles, scars, etc., removed. M. ELLA HARRIS & SON can do it perfectly. 319 W. Third.

ANY ONE WITNESSING AN ACCIDENT TO lady about 9:30 p.m., on Second and Spring, on car No. 428, please send name and address to H. BERMAN, 925 Bartlett St. 14

MABELLE PUTNAM, MY WIFE, HAVING left my bed and board, I will not be responsible for debts contracted by her. P. E. PUTNAM.

QUING LUNG & CO., IMPORT ALL KINDS FIRE-CRACKERS, wholesale and retail. 438 N. LOS ANGELES ST., corner Ferguson Alley.

CALIFORNIA STEAM CARPET CLEANING WORKS, cleans carpets, refitting, sewing and laying. 229 E. 4TH ST. Main 716, Home A2554.

FEATHER PILLOWS RENOVATED AT ACME FEATHER WORKS, 738 San Pedro. 'Phone Sunset Main 1166; Home 8041.

PARASOL AND GLOVE MAKERS. Buy here at makers' prices. Big assortment. 117 W. FOURTH ST. H. W. Hellman Bldg.

RATE FOR ADS. UNDER THIS HEADING, 10c per line; minimum charge 30c.

NOTICE—BE WISE. PANAMAS REMODELED like new, $1. FACTORY, 214 N. Bdway.

SOCIETY MEETINGS—

SCIENCE OF BEING, READING ROOM and Circulating Library, 704 Citizens' National Bank Bldg., Third and Main sts. Open daily, 12 to 4 p.m. Ministration meeting, Fridays, 11 a.m. Study class, Fridays, 3 p.m.

PERSONAL—

Business.

PERSONAL—

STRANGE GIFT.

TREVELYAN,

THE GREAT PROPHETIC SEER. AN HONEST PROPOSITION.

TREVELYAN will positively make no charge for his services unless you are entirely satisfied and find him superior to any palmist, medium or clairvoyant in the city, tells your full name, what you call for, whom and when you will marry; whether husband, wife or sweetheart is true or false; names of friends, enemies or rivals; reads your entire life from infancy to old age, giving names, dates, facts and figures. Advice on business, law, health, love, marriage, divorce, and all domestic and financial difficulties; reunites separated, renews youth and vital force; locates mines and valuable ores.

Remember, TREVELYAN positively guarantees success when all others fail. Special reading this week, $1.00. Call today.

Don't mistake the name and number.

TREVELYAN SPEAKS ALL LANGUAGES. 115½—SOUTH BROADWAY—115½. HOURS 10 A.M. to 6 P.M. 15

PERSONAL—RAY DELMAS, THE WONDER, ASSISTED BY MME. DELMAS.

ALL READINGS REDUCED THIS WEEK. 50c—SPECIAL READINGS—50c.

Acknowledged by all to be the world's greatest life reader. If you have domestic troubles, if you are separated from the one you love, if you think your husband or wife is not true, if your home is not a happy one, if you have invested money or expect to invest in a proposition of any kind and are in doubt as to the merits of it, see RAY DELMAS, Hotel Brewer, 412 W. Seventh st. Always at home.

To get this special reduced reading bring this advertisement. 15

PERSONAL—

MRS. MASSON,

The noted palmist of London, Eng., may be consulted at 322 S. SPRING ST. (Suite 17.) by those desiring careful, conscientious and reliable hand readings from one of the foremost palmists of the day.

Investments, changes of business, losses and gains, lawsuits, deaths, marriages, separations, and, in fact, all that life holds for you is plainly written in your hand; it is simply a question of correct interpretation. HIGH-CLASS PATRONAGE SOLICITED.

PERSONAL — THE WORLD'S GREATEST ASTRAL SEER AND PSYCHIC, MILBURN.

He advises you with a power higher than human.

He can bring sunshine and success into your life, telling you how to overcome enemies and obstacles. Work guaranteed. PARLORS, 650 S. HILL. Hours 10 to 5 daily and Sundays. 15

REMOVAL. MRS. PARKER, RELIABLE business life reading palmist. West Adams car to Arlington, north on Arlington to 21ST, northwest corner. Phone West 474. 15

PERSONAL — MME. H. ANNUVE, THE greatest living psychic in the world; palmist and mental healer. 416 W. SIXTH. 14

PERSONAL—MME. ORA, PALMIST, CARD reader, ladies 25c, gents 50c. 308½ S. Spring.

WANTED—

Help, Male.

WANTED — COMPETENT BOOK-KEEPER, lumber business. Address P.O. BOX 693. 19

WANTED—A BOY FOR CIGAR STAND, HOTEL LANKERSHIM NEWS STAND. 14

WANTED — AN A-1 MEAT CUTTER AT once. Call 814 E. JEFFERSON ST. 14

WANTED — STABLEMAN TO CARE FOR horses. SUNSET STABLES, Hollywood. 14

WANTED—SEAMS PRESSER ON COATS. SCOTCH TAILORS, 330 S. Spring st. 15

WANTED — TEAMSTER AND SHOVELER. EAGLE TEAM CO., 426 Central ave. 15

WANTED—BOY WITH WHEEL TO CARRY paper route. 205 NEW HIGH ST. 15

WANTED — ERRAND BOY WITH WHEEL. BEHRENDT PRESS, 421 W. 4th st. 15

WANTED — GOOD COATMAKER. S. A. MIKULA, Santa Barbara, Cal.

WANTED — OFFICE BOY WANTED. 439 PACIFIC ELECTRIC BLDG. 15

WANTED — MAN FOR INSTITUTION. CROWLEY, 111 E. 2nd st. 16

WANTED—1 CARRIAGE TRIMMER. EARL CARRIAGE WORKS, 1320 S. Main. 14

WANTED — 5 PLASTERERS. CALL EARLY. CROWLEY, 111 E. Second st. 14

WANTED—

Help, Male.

Note—Applicants for positions are advised not to enclose original recommendations in answer to ads. Send duplicates only.

WANTED—

HUMMEL BROS. & CO., EMPLOYMENT AGENTS.

A strictly first-class, reliable agency. All kinds of help promptly furnished. Your orders solicited. 116-118 East Second St. Between Main and Los Angeles Sts. Largest and best equipped offices on the Pacific Coast.

Grade foreman, $3.50; cement finisher, Calexico, $4 and board; man and wife, home place, $50 etc.; driver, delivery, $12 week; man for home place, $40 and room; steam shovel engineer, $150 and board; boilermakers for Needles, 40c hour and fare; boy, factory, $6 week; general merchandise clerk; bottle washer, country, $15 week; blacksmith and shoer, $3.50; vegetable gardener, $35 etc.; dry goods salesman, Arizona, $75 and room; harvester runner, $4 and board; miners, $3, $3.50; man and wife, ranch and cook, $75 etc.; married man, ranch, $50 and house; man for haying, $1.50 etc.; ranch hands, $35 etc.; orchard teamsters, $30 etc.; milkers, $40 and $45 etc.; ranch roustabout, $40 etc.; machine miner, $3.50.

HOTEL DEPARTMENT.

Second cook, city, $18; camp cook, $45; second cook, country, $85; fry coook, $15; hotel baker and pastry cook, $60; first-class cook, $80; bath-house man, $25 etc.; second baker, $14 and meals; helps hall waiter, $30; night pantryman, $10; roast cook, $70; hot cake and waffle man, $11; all-round cook, $60; hotel houseman, $35, meals. 14

WANTED—

HANSEN EMPLOYMENT AGENCY, 204 E. Second st. Telephones A4869, Main 382.

Blacksmith, $2.50 day; painter, $3 day; laborers, $2.50; orchard hands, teamsters, $2.25 day; 2-horse teamster, $35 month, room and board; baker, Ariz., $21 week; miner, $4 day; milker, $45 month and found; wood cutter, $1.25 cord; pantry man, $10 week; lunch counter waiter, $9 week; stationary engineer, Arizona, and mill blacksmith, good wages; porter hotel, $25 month and found; bee-man, $40 month and found. If you want work call at HANSEN EMPLOYMENT AGENCY, 204 E. Second st. 14

WANTED—JAPANESE

YOUNG MEN'S ASSOCIATION. EMPLOYMENT AGENCY, 736 E. Fourth st. 'Phone Main 2530, Home F4690.

A strictly reliable agency. House cleaning department. Real estate department.

WANTED—

JAPAN A. B. C. EMPLOYMENT AGENCY, Oldest and largest agency in the city. 802 SOUTH OLIVE ST. Phone Main 1547, Home F5718.

We furnish all kinds of first-class help promptly, with responsibility.

House-cleaning department. 25

WANTED — COST CLERK, YOUNG MARried man, easterner preferred, to associate himself with mining company, 150 miles from Los Angeles, must be proficient in stenography, typewriting and have some knowledge of book-keeping; must have best of references from former employers; state the wages expected, in writing only; address A, box 57, TIMES OFFICE. 15

WANTED—

GEO. SUMI'S JAPANESE EMPLOYMENT AGENCY, Most reliable in the city. 646 S. Wall st. Home F6733, Main 1146.

First class help of all kinds promptly furnished city or country. 18

WANTED — I WANT THE FOLLOWING male help today: Book-keeper and stenographer, man who understands real estate; young man who understands stenography; two young men for department store work, must be neat, of good habits and about 18 years of age; man who understands horses, to work in livery stable. Call at Herald office and ask for MR. WESTGATE. 14

WANTED—

"THE ASAHI" JAPANESE EMPLOYMENT AND HOUSE CLEANING AGENCY, 511 W. Eighth. 'Phone Broadway 2357, F6591.

All kinds of help, cook, housework, waiter, ranch hand, gardener, etc., promptly on call or address; steady, by day or hour.

WANTED—JAPANESE

PACIFIC EMPLOYMENT BUREAU, Largest and most popular agency, 431 W. Sixth st., Los Angeles, Cal. House cleaning department. Window cleaning department. Phones—Home F1978, Main 1714. General labor contractors. Every department insures responsibility. 25

WANTED — DETAIL MEN FOR OUTSIDE WORK; STEADY EMPLOYMENT AND EXCELLENT COMPENSATION. APPLY COLUMBIA PHONOGRAPH CO., GENERAL, 515 S. BROADWAY. 15

WANTED—JAPANESE.

FRED'S EMPLOYMENT OFFICE, Broadway 4534, A4121. 207 East Second st. We furnish all classes help. Restaurant, hotel, family. Ranch hands a specialty. 14

WANTED—FOR U. S. ARMY, ABLE-BODied unmarried men, between ages of 21 and 35, citizens of United States, of good character and temperate habits, who can speak, read and write English. For information apply to RECRUITING OFFICER, 115½ N. Main st., Los Angeles, Cal.

WANTED — BOOKKEEPER AND STENographer or bookeeper and typist (must be A-1 bookkeeper) for beautiful resort near Santa Barbara; salary $35 or $40 with board and room. Apply THE COMPANY OF PUBLIC STENOGRAPHERS, Suite 327-8-9 Herman W. Hellman Bldg. 14

WANTED—TOURIST HOTEL EMPLOYMENT AGENCY, 205½ S. Main. Clothes presser, $45, found; baker's helper, $30, found; pantry, $10 week; steward, $65; vegetable man, $40; ranch cook, man and wife, $75; night clerk, $30; bell boys, $15, found; elevator, $20, found. 14

WANTED — FOREMAN FOR CORNICE and tin shop; only those having had experience handling men, understand plans and details and can furnish the best of references, need apply; good pay and steady position. Address B, box 108, TIMES OFFICE. 15

WANTED—

JAPANESE EMPLOYMENT AGENCY, 503 W. Sixth st. Home 5253, Main 5253. COOKS, WAITERS, PORTERS. Ranch hands, house and window cleaners. HOUR, DAY OR CONTRACT.

WANTED — COACHMAN AND GARDENER; must be experienced and competent to drive and care for horse, lawn and flowers, and make himself useful generally; also industrious and good natured. Do not apply unless you are. TELEPHONE A3197. 14

WANTED—A FIRST CLASS TRANSIT MAN, unmarried, with railroad or hydraulic experience, good opening on large work for right man with chances of promotion, by Southern California corporation. Address C, box 51, TIMES OFFICE. 14

WANTED—YOUNG MAN STENOGRAPHER to leave city; must be competent and use Smith Premier machine; permanent position to suitable man; state experience and salary wanted. Address B, box 172, TIMES OFFICE. 14

WANTED — EXPERIENCED YOUNG LADY bookkeeper with knowledge of stenography for good house, salary $50 to $60; also good experienced young lady stenographer, salary $50, advancement. Apply 525 BYRNE BLK. 14

WANTED—I MADE $50,000 IN FIVE YEARS in the mail order business; began with $5. Any one can do the work home in spare time. Send for free booklet. Tells how to get started. MANAGER, box 871, Lockport, N. Y.

WANTED — JAPANESE EMPLOYMENT AGENCY, Frank Mochidome, Prop., 503 S. Olive, Los Angeles. Phones Main 4541, F4127. Cooks, waiters, porters, ranch hands, house and window cleaners, by day or contract.

WANTED — SUPERINTENDENT LADIES' fancy goods, notions and ladies' ready-to-wear department store, interior town, $100 to $125 and advance. INDUSTRIAL AND COMMERCIAL BUREAU, 626 Bryson Block. 14

WANTED — EXPERIENCED, TASTY WINdow trimmer and good card writer for first-class department store, Fresno, $125 and up to acceptable man. INDUSTRIAL & COMMERCIAL BUREAU, 626 Bryson Block. 14

WANTED — MEN AND WOMEN, MARried or single, young or old, to make from $2.50 to $30 per day at their homes without any manual labor. For further particulars, address BB, box 47, TIMES OFFICE.

WANTED — EXPERIENCED YOUNG MAN stenographer and assistant bookkeeper for fine location in Arizona; salary $90 and transportation; good concern; early advancement. Apply 525 BYRNE BLK. 14

WANTED — 2 FIRST-CLASS RANCH hands, $35 and board; also first-class barn man, with wife, to board 4 to 6 men. Apply to INGLEWOOD WATER CO. at Inglewood, on Redondo electric line. 14

WANTED—ANY INTELLIGENT PERSON may earn good income corresponding for newspapers; experience unnecessary. Send for particulars. PRESS SYNDICATE, Lockport, N. Y.

WANTED — LUMBER YARD AND PLANing mill wants a good solicitor; also an office man. Write age and give references and experience. Address C, box 124, TIMES OFFICE. 16

WANTED—YOUNG MAN STENOGRAPHER and general office assistant, Arizona, $80; same for city, $15 per week. INDUSTRIAL AND COMMERCIAL BUREAU, 626 Bryson Block. 14

WANTED—MILK WAGON DRIVER. 4013 HOUGH ST. 14

WANTED—

Help, Male.

WANTED — GOOD TRAVELING MAN TO take side line and sell to furniture houses. We have good staple article and easy seller. Call at Factory, corner 39TH AND MONETA. 14

WANTED—CONGREGATIONAL JAPANESE MISSION, 633 S. Olive, furnishes first-class cooks, waiters, porters, house cleaners, day or contract. Phone HOME F4998, MAIN 5662. 19

WANTED — MEN TO SAW AND SPLIT wood by the cord; will furnish cross-cut saw. Corner SANTA MONICA AND HOOVER ST. Take Colegrove car. E9306, Temple 142. 15

WANTED — MAN TO DO GENERAL ranch work; best of wages; work the year around; man from East preferred. Address F. A. PICKERT, Tehachapi, Cal. 16

WANTED — 2 RELIABLE AND EXPERIenced real estate agents; traders preferred; big list and good proposition. J. H. G. STODDEN CO., 415-17 Byrne Bldg. 14

WANTED — BOOK-KEEPER FOR RETAIL lumber office; replies must give age, experience, qualifications, references and salary. Address B, box 152, TIMES OFFICE. 14

WANTED—INSTALLMENT COLLECTOR, must be able to cycle, and furnish bond, give experience and salary expected. Address C, box 35, TIMES OFFICE. 15

WANTED — LINOTYPE OPERATOR, MAchinist, evening daily, permanent situation, 8 hours, $4. Booze and cigarettes barred. SENTINEL, Hanford, Cal. 18

WANTED—YOUNG MAN AS BOOK-KEEPer and stenographer, experienced in real estate office system. 217 CITIZENS' NATIONAL BANK BLDG. 15

WANTED — GOOD, RELIABLE STEADY man who is not afraid of work; good salary; pays $75 to $100 per month. Call 213 SOUTH BROADWAY, ROOM 201. 14

WANTED—A YOUNG MAN WITH SOME experience at soda fountain; good wages. Call early. Apply SOFFEL DRUG CO., corner Pico and Hoover. 14

WANTED — WINDOW SHADE MAN WHO can hang and make shades; must be experienced; good salary. Apply ELKELES, 531 South Broadway. 16

WANTED — EXPERIENCED MAN WITH references as foreman of Japanese crew orange and lemon pickers. Apply 522 BRADBURY BLDG. 16

WANTED — MAN FOR COLLECTING OFfice; must invest small capital; clear $100 per month. Call ROOM 18, 134½ NORTH SPRING ST. 14

WANTED — JAPANESE CONTRACTOR, furnish large number of any kind of laborers. M. KAI, 735 Banning st. Phone Broadway 1605. 24

WANTED—EXPERIENCED SALESMAN BY large planing mill, must be able to estimate from plans. Address C, box 31, TIMES OFFICE. 15

WANTED—REGISTERED PHYSICIAN TO assist in doctor's office; will pay good salary to right man. Address C, box 111, TIMES OFFICE.

WANTED — BOY WITH HORSE AND cart to carry morning paper route on Angeleno Heights. Apply F. L. BABE, 1125 Waterloo st. 16

WANTED—2 HIGH-CLASS SOLICITORS, EXceptional proposition; good money to hustlers. 336 I. W. HELLMAN BLDG., 411 S. Main. 15

WANTED — MACHINIST, TAKE CHARGE of small machine shop in city. Call PACIFIC EMPLOYMENT OFFICE, 124 East 2nd st. 14

WANTED—25 CLOTHING SALESMEN; BIG money. Call 10 o'clock. RED FRONT CLOTHING STORE, 136 and 138 N. Spring st. 14

WANTED — GROCERY DRIVER ACquainted over town; reference required; good salary. Address C, box 137, TIMES OFFICE. 16

WANTED — FACTORY MANAGER, ELECtrical; only first-class man with first-class record need apply. 414 UNION TRUST BLDG. 14

WANTED — CAPABLE MAN TO INVEST $2000 and time in a good paying proposition; good salary. Call at 414 BUMILLER BLDG. 18

WANTED — WE CAN USE A FIRST-CLASS exchange man. OLD SETTLERS' INVESTMENT CO., 220 Citizens' Nat'l. Bank Bldg. 14

WANTED—FIRST-CLASS BOOK-KEEPER, first-class experience and references; wages $100. Address C, box 14, TIMES OFFICE. 14

WANTED—FIRST-CLASS CORNET PLAYer and three concert singers. TAIT'S CAFETERIA, 312-314-316 S. Broadway. 18

WANTED—PLANER FOR MACHINE FACtory, Arizona, open shop, 9 hours, $4 per; steady position. 626 BRYSON BLOCK. 14

WANTED — SALESMEN, STRICTLY COMmission, elegant opportunity for hustlers. Address KK, box 36, TIMES OFFICE.

WANTED — AN EXPERIENCED BOOKkeeper, state salary wanted, references, etc. Address C, box 132, TIMES OFFICE. 14

WANTED — FIRST-CLASS COOK WANTS position in first-class restaurant or hotel. Address C, box 138, TIMES OFFICE. 15

WANTED—30 SOLICITORS; ONE OF THE best propositions in the city. THE MORNING TELEGRAPH, 124½ S. Spring. 14

WANTED — A FIRST-CLASS SHOWCASE glazier; young man of ability and ambition. Address C, box 36, TIMES OFFICE. 16

WANTED — BOOKKEEPER AND STENographer, young man; must be thoroughly experienced. 302 S. BROADWAY. 14

WANTED — GOOD FEEDER FOR LARGE Gordon press. ECONOMY PRINTING HOUSE, 322 S. Los Angeles st. 14

WANTED—TYPEWRITER SALESMEN. To sell the new model No. 5 Oliver typewriter. 218 W. THIRD ST. 14

WANTED — A MAN WHO UNDERSTANDS operating a distilled vinegar plant. C. P. GROGAN, 1744 Albion st. 16

WANTED — STENOGRAPHER FOR OUT of town, $75; beginner for city, $40. 414 UNION TRUST BLDG. 14

WANTED—BOY WITH WHEEL; WAGES $7 per week. Apply OFF & VAUGHN DRUG CO., 358 S. Spring st. 14

WANTED—BOX NAILERS; MUST FURNISH own strippers. Apply KLEIN FRUIT CO., Los Angeles Market. 14

WANTED—A PUMPER WHO THOROUGHly understands oil wells, permanent position. 342 BYRNE BLDG. 14

WANTED — FINE OPPORTUNITY FOR hustler to make some easy money. Call 442 DOUGLAS BLDG. 16

WANTED—GOOD MAN, COOK ON RANCH, 30 miles from Los Angeles. 311 COLLINS BLDG. A6597. 14

WANTED — FIRST-CLASS STENOGRApher for A-1 concern; salary $75. Apply 525 BYRNE BLK. 14

WANTED — A FIRST-CLASS PRESSER ON men's clothes. Apply THE ELITE, 516 West 6th st. 14

WANTED — YOUNG MAN FOR DELICACY countr. Apply at NEWBERRY'S, 25th and Hoover sts. 14

WANTED—BOY ABOUT 18 YEARS OLD; that is acquainted with city. Apply 453 S. SPRING. 14

WANTED—FIRST-CLASS CORNICE WORKers, room 410, Bryson Bldg., Second and Spring. 15

WANTED — FIREMAN FOR A STEAM shovel. Apply 650 PACIFIC ELECTRIC BLDG. 14

WANTED — MAN TO WORK AT SODA fountain. WELLS CANDY CO., 447 S. Spring. 16

WANTED—GOOD LATHE AND MACHINE man. PINNEY & BOYLE CO., 1325 Palmetto st. 14

WANTED—2 BARBERS, SATURDAY, SUNday, corner FIRST AND SPRING, under bank. 14

WANTED — 8 CARPENTERS, $3.65 PER day, company works. CROWLEY, 111 E. Second. 14

WANTED — STEAM SHOVEL ENGINEER and craneman. CROWLEY, 111 E. 2nd st. 16

WANTED—MAN TO WORK IN STABLE. Apply TROY LAUNDRY, 14th and Main. 14

WANTED—SOLICITOR TO WORK AMONG business men. Apply 615-16 BRYSON BLDG. 14

WANTED — SHOEMAKER FOR CUSTOMers' repairing. 543½ CENTRAL AVE. 14

WANTED — A FEW MORE CITY SALESmen. 624 W. SIXTH. 19

WANTED—AN ELEVATOR BOY AT THE FREMONT HOTEL. 14

WANTED—

Help, Female.

WANTED — GIRL TO WRAP POPCORN crisp; also one to pop corn and help make crisp. 758 WALL ST. 14

WANTED — GOOD GIRL FOR GENERAL housework; 2 in family; good wages. 1751 W. 24TH ST. 17

WANTED — GIRLS, FOLDERS IN BINDery. 600 East Second st. GILBERT-JONES-RUGG CO. 14

WANTED — WAITRESSES, GOOD PAY, steady work; come ready to work. 227 W. FIRST ST. 14

WANTED—2 GIRLS; A NURSE AND ONE assist general housework. 1237 MAGNOLIA. West 322. 15

WANTED—A WOMAN FOR HOUSEWORK and cooking, on ranch inside of city. WEST 5019. 14

WANTED—A YOUNG GIRL TO ASSIST IN housework and care of baby. 2563 W. PICO ST. 14

WANTED — GIRL FOR GENERAL HOUSEwork and cooking, $35. 2730 W. 8TH ST. 14

WANTED—AN EXPERIENCED GENERAL housework girl for 2 adults. 210 W. 31ST ST. 17

WANTED—A SALESLADY; MUST FURNISH reference. Apply 445½ S. SPRING. 18

WANTED—FIRST CLASS WAITRESSES, HOTEL HOLLYWOOD, Hollywood. 16

WANTED — GIRLS IN CRACKER DEPT. KAHN BECK CO., 600 Aliso st. 16

WANTED—

Help, Female.

Note—Applicants for positions are advised not to enclose original recommendations in answer to ads. Send duplicates only.

WANTED—

HUMMEL BROS. & CO., 116 E. 2nd St.

Waitress, Imperial, $30, etc.; waitress, Arizona, $40, etc.; waitress, Hot Springs, north, $25, etc.; 2 waitresses, San Bernardino, $25, etc.; waitress, country, $35, etc.; waitress, Bakersfield, $25, etc.; chambermaids, Lake Tahoe, $25, etc.; cook and dishwasher, institution, $35, etc.; $35, etc.; girl, delicacy, $5 wk.; 2 nice girls learn waiting, country hotel, $25, etc.; boarding-house cook, beach, $35, etc.; many other places.

HUMMEL BROS. & CO., 116 E. 2nd St. 14

WANTED—

HANSEN EMPLOYMENT AGENCY. 204 East 2nd st. Telephones A4869, Main 382. Hotel cook, near city, $45 mo. and rm.; 2 waitresses, Bakersfield, $25 mo. and fare; waitresses, restaurant, $10 wk. and waitress, Keeler, $35 mo. and rm.; girls for second work, $25 to $30 mo., and waitresses, San Bernardino, $9 wk., and waitresses and cooks and housegirls are all wanted at Hansen Employment Agency, 204 East 2nd street. 14

WANTED — FOLLOWING SALESLADIES for department store: Three for crockery department, two for millinery, two for ladies' shoes, one for art goods and needle work, one for household goods, one for children's hats, one for patterns, one for silverware, one for linings. Steady positions. Must be neat, young and experienced. Apply at Herald office and ask for MR. WESTGATE. 14

WANTED—LIVE, ENERGETIC WOMAN TO manage branch office and have charge of force of high-class saleswomen. Must be willing to do personal selling while becoming familiar with work. No investment necessary, but must have ability to command at least $40 weekly. Call between 2 and 4, 429 E. FIFTH. 14

WANTED—WOMEN, GIRLS AND BOYS TO make berry baskets. If you want steady, light and agreeable piece work at good wages with hours to suit yourself, try making berry baskets. Many of our girls are making $2 per day. LOS ANGELES BASKET CO., 800 S. Anderson st. Tel. Boyle 523. 16

WANTED — BOOKKEEPER AND STENographer or bookkeeper and typist (must be A-1 bookkeeper) for beautiful resort near Santa Barbara; salary $35 or $40 with board and room. Apply THE COMPANY OF PUBLIC STENOGRAPHERS, Suite 327-8-9 Herman W. Hellman Bldg. 14

WANTED—

Up-to-date saleswoman in knit and muslin underwear, hosiery, infants' goods, shirtwaists, city 150 miles from Los Angeles; $65 to $85 and good future. INDUSTRIAL & COMMERCIAL BUREAU, 626 Bryson Block. 14

WANTED — YOUNG LADY STENOGRApher one who is familiar with office work; good wages; permanent position. Address B, box 148, TIMES OFFICE. 14

WANTED—AN EXPERIENCED, SENSIBLE young woman to assist in care of young babe, and to do the housework for two people, in small cottage; if not competent for requirements do not apply; references required. Apply at No. 1426 DE LONG ST.

WANTED — A NICE, REFINED, YOUNG girl to take entire charge of little girl of 8 and light housework, for widow employed; one without a home preferred; $20, with all home privileges; answer, giving full description, age, and if fond of children. Address C, box 99, TIMES OFFICE. 14

WANTED — AN EXPERIENCED STENOGrapher to substitute for 3 months in hardware house, accustomed to filing; Remington machines used. Apply by letter, stating salary desired, to C, box 76, TIMES OFFICE. 15

WANTED — WOMEN TO DO SEWING AT home. For particulars and instructions call in the morning at 3225 E. Main st. Home phone C1168, and in the afternoon at 612 GIBSON ST., near E. Main st. Mrs. Reynolds. 16

WANTED — YOUNG LADY STENOGRApher, quick and accurate, for position with commercial house; address in own hand writing, stating experience and salary expected. Address C, box 19, TIMES OFFICE. 14

WANTED—LADIES TO MAKE SOFA PILlow tops at home for wholesale house; steady work, good pay; experience unnecessary; unlimited instruction free. IDEAL ART CO., Room 18, 415½ S. Spring st. 14

WANTED—BOOK-KEEPER AND STENOGrapher for big concern; must be competent; salary $50. Apply THE COMPANY OF PUBLIC STENOGRAPHERS, suite 327-8-9, Herman W. Hellman Bldg.

WANTED—A NEAT, COMPETENT HOUSEkeeper, who has had some experience in nursing; family two adults; references. Apply 4302 SANTA MONICA AVE., near Hoover. Colegrove car line. 14

WANTED—MEN AND WOMEN, MARRIED or single, young or old, to make from $2.50 to $20 per day at their homes without manual labor. For further particulars address BB, box 46, TIMES OFFICE.

WANTED — YOUNG WOMAN WHO UNderstands general housework thoroughly and waiting on table; no cooking; $35 to $30 per month to right party. Washington car. 1818 LENNOX AVE.

WANTED—ANY INTELLIGENT PERSON may earn good income corresponding for newspapers; experience unnecessary. Send for particulars, PRESS SYNDICATE, Lockport, N. Y.

WANTED — YOUNG GIRL TO ASSIST IN housework at Ocean Park; small family; easy work; good home life; state wages expected. Address B, box 181, TIMES OFFICE. 16

WANTED — GOOD COOK AND HOUSEkeeper who can attend to ordering supplies and take charge; no washing; two in family. Call two to three, Room 201 MASON BLDG. 14

WANTED — 12 GRADE TEACHERS FOR small Nevada towns; no certificate required; salary $75 to $120. Call CO-OPERATIVE TEACHERS' ASSN., 407 Chamber of Commerce.

WANTED — CAPABLE GIRL FOR GENeral housework; German or Swedish preferred; wages $30 per month; 2 in family. Call 902 VERMONT AVE., morning. 15

WANTED—GIRL FOR GENERAL HOUSEwork. Apply 1115 LAKE ST. 14

WANTED — CAMP COOK AND HELPER, man and wife $55; waitress, $8. PASADENA EMPLOYMENT AGENCY, 6 East Colorado street, Pasadena. Phones 1237. 14

WANTED — A NEAT GIRL WITH EXPERIence to care for two-year-old child; a good place to the right girl. Call two to three, 201 MASON BLDG. 14

WANTED—YOUNG LADY FOR OFFICE work; must understand typewriting and be accurate in figures. Apply J. M. HALE CO., 109 N. Spring st. 14

WANTED — EXPERIENCED CLOAK AND suit salesladies. Call this morning; good pay. PARIS CLOAK & SUIT HOUSE, 252 S. Broadway. 14

WANTED—GIRL FOR GENERAL HOUSEwork, family of 3 adults; summer at beach; wages $20 to $25. Address C, box 106, TIMES OFFICE. 18

WANTED — LADIES FOR HOME WORK, easy and profitable; experience unnecessary. Address Y, box 153, TIMES OFFICE. 14

WANTED—TWO HAND LAUNDRY IRONers for next Monday, $2 per day; at Inglewood. INGLEWOOD LAUNDRY CO. 15

WANTED—25 SALESLADIES AND CASH girls. Call 10 o'clock RED FRONT CLOTHING STORE, 136-138 North Spring st. 14

WANTED — GIRL FOR OFFICE WORK and to keep books; $7.50 per week. Apply, address C, box 15, TIMES OFFICE. 14

WANTED — 50 EXPERIENCED SALESladies. Apply Saturday morning, SUPERINTENDENT, 609 S. Broadway. 14

WANTED—BY COLORED AMERICAN EMPLOYMENT OFFICE, 787 San Pedro st., 10 colored women for housework. 18

WANTED — YOUNG GIRL CARE FOR baby 3 years old, 1 to 6. ABBOTSFORD INN, Eighth and Hope sts. 14

WANTED — LADY NURSE FOR SANAtorium, vegetarian preferred. Call at 2654 E. 4TH and St. Louis st. 17

WANTED — COMPETENT GIRL FOR general housework, small family. 942 GRAND VIEW ST. 14

WANTED—GIRL TO DO GENERAL HOUSE work in a family of 2. 920 PARK VIEW. Ninth-st. car line. 14

WANTED — FINE OPPORTUNITY FOR hustler to make some easy money. Call 442 DOUGLAS BLDG. 16

WANTED — COMPETENT WOMAN AS working housekeeper. Call 1709 ROOSEVELT ST. West 2860. 15

WANTED — A FIRST-CLASS COOK FOR general housework. Call East 1694, or 421 W. AVENUE 37. 16

WANTED — PASTRY COOK, GOOD PAY. Call 2236 S. GRAND AVE. 14

WANTED — A PANTRYWOMAN AT THE FREMONT HOTEL. 14

WANTED—

Help, Male and Female.

WANTED — GENTLEMAN OR LADY WHO has had experience in real estate office; can list property; talk intelligently with prospective buyers, and handle typewriter; to call on Friday afternoon at 702 S. Spring street. LUNDEEN & BOWEN. 14

WANTED — A MARRIED COUPLE. MAN as coachman, gardener and handy man; woman to cook and do housework; must be willing, industrious and competent; family small. Good home and reasonable wages. Telephone WEST 250. 14

WANTED—50 CERTIFICATED TEACHERS for California. Town schools. If you have no certificate we will help you get one. Call CO-OPERATIVE TEACHERS' ASSN., 407 Chamber of Commerce.

WANTED—COMPETENT TUTORS IN ALL lines; single lessons and classes; call in person. CO-OPERATIVE TEACHERS' ASSOCIATION, 407 Chamber of Commerce.

WANTED—

Help, Male and Female.

WANTED — MALE AND FEMALE AGENTS wanted; something easy to sell; agents make $3 to $8 per day. 554 CENTRAL AVE., Room 26. 14

WANTED — MAN AND WIFE, COOK, country hotel, free fare. Take full charge. 219 E. FIFTH ST. Big 4 Agency. 14

WANTED— Male or Female Help. (To Learn Trades.)

WANTED—FLORENTINE HAIR DRESSING College, 227 Mercantile Place, corner Broadway, Home F7287. Ladies secure a practical education in beauty culture, hairdressing, etc., short time, small expense. Increasing demand for our graduates has compelled us to enlarge our college, which is now the largest and only college in the West, having the latest scientific appliances. Long experience in the East facilitate our teaching the most modern methods. Hair dressing free. Shampoo, Marcel wave, 25c. Manicuring, 15c. Our reputation for first-class work is indorsed by a large clientele. We guarantee to restore gray hair to its natural shade in three weeks. "FLORENTINE." 15

WANTED—YOUNG MEN BETWEEN THE ages of 18 and 25 are taught to operate the linotype machine at THE TIMES LINOTYPE SCHOOL, corner San Fernando and College sts., Los Angeles. Good operators are in demand in every section of the country, and the pay is above the average. It is possible to learn in from three to six months. Apply to School Manager for terms.

MACDONALD'S—

Ladies learn hairdressing at the original and only college of beauty culture on the Coast, exclusively for ladies, we are leaders of fashion, satisfaction guaranteed, all work at reduced prices; hairdressing free; we manufacture hair. Call or write, MACDONALD'S, 204 Mercantile Place, near Spring, suite 38 and 40. Home phone F3227. 15

WANTED — MEN TO LEARN PLUMBING, plastering, bricklaying, electrical trades; free catalogue; positions secured. COYNE TRADE SCHOOLS, New York and San Francisco.

WANTED—

Situations, Male.

WANTED — SECRETARY. AN ENGLISH GENTLEMAN DESIRES POSITION AS PRIVATE AND BUSINESS SECRETARY TO EITHER LADY OR GENTLEMAN. ADDRESS CC, BOX 121, TIMES OFFICE. 20

WANTED — STEADY JOB WITH CONtractor as handy man; can use transit carpenter's tools or shovel; thoroughly familiar with plans. Address C, box 127, TIMES OFFICE. 15

WANTED — CHAUFFEUR WANTS POSItion, two years' experience; a thorough knowledge of high power engines; can do own repairs. Address BOX 114, LONG BEACH. 16

WANTED — SET OF BOOKS TO KEEP, stenography or office work requiring part time; wide experience and best references. Address C, box 61, TIMES OFFICE. 14

WANTED — ASSAYER AND CHEMIST with 10 years' experience in mines and smelters of the West, is open for engagement. Address R, box 196, TIMES OFFICE. 15

WANTED — RESPONSIBLE MAN WITH motorcycle, would like situation as collector for some large firm; best of references. Address A, box 105, TIMES OFFICE. 17

WANTED — PAINTER, RELIABLE MAN would like to give you a figure on any work you may contemplate doing; best of references. PHONE SOUTH 159. 19

WANTED—SITUATION AS COOK BY EXperienced Japanese, has good recommendation, in the city or country, $35 up. K. M. 'Phone F4117. 430 S. FLOWER ST. 14

WANTED — CHAUFFEUR WANTS POSItion driving gasoline auto, experienced and careful driver, good references. Address H. J.S., 1537 WEST FIRST ST. 15

WANTED — SITUATION WANTED BY first-class French cook in private family, 2 years' experience; best of references. 1326 E. 27TH ST. B3312. 15

WANTED — ASSAYER AND ANALYTICAL chemist wants position; references if desired. Address A.B.C., 1345 W. 8TH ST., Riverside, Cal. 21

WANTED — 2 TRAINED MALE NURSES want nervous or mental case; Eastern, Western references. Address B, box 112, TIMES OFFICE. 14

WANTED — POSITION, EXCELLENT JAPanese cook, wages $45 and up. Address K. ENONIOTO, 110 N. San Pedro st., Los Angeles, Cal. 19

WANTED — PRACTICAL ACCOUNTANT will open or close or audit your books at reasonable rates. Address C, box 118, TIMES OFFICE. 16

WANTED—JAPANESE WANTS POSITION to do cooking at small family, beach or country. Address C, box 152, TIMES OFFICE. 16

WANTED — YOUNG MAN WANTS POSItion as chauffeur, experienced in repair work; moderate wages; references. PHONE B9728. 14

WANTED — A YOUNG JAPANESE BOY wants situation to do work in some store or office. Address C, box 123, TIMES OFFICE. 16

WANTED — PRESSED BRICK, MANTELS, foundations, chimneys, built at lowest possible prices. Address C, box 120, TIMES OFFICE. 16

WANTED — A GOOD CLARINET AND 'cello player would like a place in a band or orchestra. Address B, box 173, TIMES OFFICE. 18

WANTED—DENTIST WISHES POSITION AS mechanical man; experienced; city or country. Address DENTIST, box 153, Times Office. 14

WANTED — STEADY JOB ON RANCH BY eastern man who will appreciate a good home. Address C, box 128, TIMES OFFICE. 15

WANTED — SITUATION AS CHEF IN A first-class hotel or restaurant; best of references. Address C, box 145, TIMES OFFICE. 15

WANTED—POSITION AS COOK OR COACHman; 15 years' experience; best city references. Call Main 7395. C. CARTER. 16

WANTED — JAPANESE, GOOD COOK, wants position in small family, city or country. KIMI, 110 N. San Pedro st. 16

WANTED — SITUATION BY EXPERIENCed chef, good recommendations; just from Paris. Call 1326 E. 27TH ST. Phone B3312. 15

WANTED — JAPANESE YOUNG BOY wants a position to do plain cooking and house work. M. K., 721 W. Sixth st. 15

WANTED — CHRISTIAN YOUNG MAN wishes position as collector, good references. Address C, box 10, TIMES OFFICE. 14

WANTED — POSITION AS GENERAL houseworker by experienced Japanese in any place. SHIMA. 'Phone F4117. 15

WANTED — CAMP COOK OR COMMISsary clerk wants job, city references. HADDELL, 112 West Second st. 14

WANTED — SITUATION AS COLLECTOR, can furnish bonds; am a notary. Address C, box 95, TIMES OFFICE. 14

WANTED — TWO GERMANS WANT WORK cleaning offices; $45 month. 334 S. FIGUEROA ST., Room 102. 15

WANTED — POSITION AS CITY SALESman lumber firm preferred. Address C, box 53, TIMES OFFICE. 14

WANTED — SEVERAL SMALL SETS OF books to keep, charges very reasonable. K. BATEMAN, A7301. 15

WANTED — YOUNG JAPANESE WANTS position, plain cook; cheap wages. YOSHI. Main 4541, F4127. 15

WANTED — AT LIBERTY. BARITONE or trombone player. Address C, box 32, TIMES OFFICE. 14

WANTED — 50 BEST EXPERIENCED JAPanese want field work. G. YAMATO, 432 S. Flower st. 14

WANTED — BY EXPERIENCED ELEVAtor operator or porter. Call Broadway 3398 CAL. 14

WANTED — A POSITION BY EXPERIENCed grocery clerk. Phone SOUTH 2121. 16

WANTED—

Situations, Female.

WANTED—SITUATION BY YOUNG LADY as book-keeper or cashier, 3 years' experience. Phone South 2606, or address 1638 McGARRY ST. 15

WANTED—EXPERIENCED STENOGRAPHer with knowledge of book-keeping, desires permanent position. Address Y, box 89, TIMES OFFICE. 14

WANTED—RESPECTABLE LADY WISHES general work in small family; no small children; city preferred. ROOM 1, 548 E. Pico st. 16

WANTED — POSITION BY AN AMERICAN girl, general housework; good cook; wages $30. Address C, box 144, TIMES OFFICE. 16

WANTED — HOUSEWORK OR CHAMBERmaid at beach by good German girl. Address C, box 37, TIMES OFFICE. 14

WANTED — STENOGRAPHER WANTS EXtra work; odd jobs done reasonable. Address C, box 66, TIMES OFFICE. 14

WANTED — WORK BY HOUR OR DAY BY competent refined woman; best references. Phone WEST 1409, HOME E1218. 14

WANTED — PUBLIC STATION WORK AS telephone operator after July 10. Address C, box 42, TIMES OFFICE. 15

WANTED—TWO SWEDISH GIRLS WANT general housework. Call 430 E. 38TH ST. Take San Pedro st. car. 14

WANTED — FIRST-CLASS COOK IN PRIvate family, no chamber work, good references. BROADWAY 4278. 16

WANTED — GOOD SEAMSTRESS WILL take work home, or go out by day. 617 N. BUNKER HILL. 14

WANTED — EASTERN LADY WANTS TO do washing, ironing or cleaning, by day. 130 N. OHIO ST. 14

WANTED — WORK BY THE DAY BY colored woman. Phone South 2113. 780 E. 17TH ST. 14

WANTED — A POSITION AS LADIES' maid or general housework. PHONE MAIN 6159. 14

WANTED—

Situations, Female.

WANTED — ENGLISH MARRIED COUPLE require positions private family; man first class cook, wife any other position except laundress; man also good valet; best New York references. JOHN SELBY, 626 San Pedro street, Los Angeles. Please state salary, distance no objection. 14

WANTED — THOROUGHLY COMPETENT lady stenographer, wide experience, desires position, good compensation and courteous treatment, for reliability and first-class services. Address C, box 57, TIMES OFFICE. 15

WANTED — LADIES' MILLINERY TO DO. My specialty is making old hats over. Am an expert milliner and guarantee to give satisfaction in work and style. Phone E2082. 427 GRAND VIEW ST. 14

WANTED — EXPERIENCED CHICAGO LAdy, aged 35, wants management of apartment or rooming-house, small salary, during summer. Broadway 2927, or address C, box 25, TIMES OFFICE. 16

WANTED — A RELIABLE WOMAN WOULD like to take care of an invalid or elderly couple; willing to leave city; please state duties—and salary. Address C, box 67, TIMES OFFICE. 15

WANTED—BY A YOUNG ENGLISH SPEAKing German girl, position as infant's nurse, experienced and reference. Address BARBARA FISHER, Krosnest, Long Beach, Cal. 14

WANTED — SITUATION BY EXPERIENCED man and wife in rooming or apartment house. Phone Broadway 2927, or address 1145 S. FIGUEROA ST. 14

WANTED — CAPABLE YOUNG LADY OF business ability, desires position with reliable real estate firm. Address C, box 130, TIMES OFFICE. 16

WANTED — POSITION BY COMPETENT young lady stenographer, 3 years' experience, rapid and accurate, A-1 references. PHONE A5547. 14

WANTED — SITUATION BY FIRST CLASS stenographer. MISS M., Home A7620. 14

WANTED—NURSE TO BABY OR OLDER child. 324 BUENA VISTA ST. 14

WANTED—

Situations, Male and Female.

WANTED — BY MARRIED COUPLE, WORK as cook and helper at mine, camp or ranch; willing to go anywhere. ROOM 214, 826 CROCKER ST. 16

WANTED — FOR COLORED HELP, TEL. BROADWAY 1230. 18

WANTED—

Agents and Solicitors.

WANTED — MAN TO TAKE CHARGE OF good district; must thoroughly understand industrial insurance. District already open. Call between 8 and 9 a.m. at ROOMS 19-20, 206½ S. BROADWAY. 14

WANTED — GOOD AGENTS, MALE OR female, to handle household article; sells on sight; bright party can earn $2 per day and up. See MR. HARRIS, 501 O. T. Johnson Bldg. 14

WANTED — 10 SOLICITORS, GREATEST demand of any coupon in the city; new and original; sells at sight. 535 S. BROADWAY, second floor. 14

WANTED — ACTIVE MAN OR WOMAN. Best chance in the city for good solicitor or agent. Call today. 540 CHAMBER OF COMMERCE. 14

WANTED — REAL ESTATE SOLICITOR, acquainted with the city business. 610 GRANT BLDG. 15

WANTED—

Rooms.

WANTED—BY 20TH OF JUNE, FURNISHed room, with plain, homelike family, for parent, 6-year-old girl; child board and cared for during day; must be reasonable. Address C, box 62, TIMES OFFICE. 14

WANTED—

Partners.

WANTED—EXPERIENCED CHICKEN MAN who can build his own incubators and brooders, wants a partner in the poultry business. Address C, box 112, TIMES OFFICE. 15

WANTED — PARTNER IN ESTABLISHED cooking school; too much business for one; will teach partner; $200 required. Call ROOM 12, 319 S. Spring. 14

WANTED—PARTNER WITH MONEY TO take ore from rich silver and lead mines for smelter. Address MINER, 1295 Sunset blvd., Los Angeles. 18

WANTED—

Rooms and Board.

WANTED—YOUNG MAN WOULD LIKE board and room in private family; permanently; references. Address B, box 162, TIMES OFFICE. 14

WANTED — BOARD, ROOM AND CARE for tuberculosis patient. Address C, box 142, TIMES OFFICE, or Phone F8054.

WANTED—

Work by the Day.

WANTED—YOUNG LADY WOULD LIKE housekeeping rooms in exchange for a few hours' work in the morning; close in. Address C, box 147, TIMES OFFICE. 14

WANTED—

Houses.

WANTED — WE HAVE THE CASH FOR one or two 5 or 6-room modern cottages, south or southwest; must be bargains. GREIDER & BUCKWALTER, 411 Stimson Blk., Third and Spring. Main 5780, A2334. 14

WANTED—WE HAVE CUSTOMERS TO rent cottages, flats and stores, list them with H. L. MILLER & CO., 414 W. 7th. Main 6707, F3789.

WANTED—

To Rent.

WANTED—TO RENT (WITH PRIVILEGE of buying) a six or seven-room bungalow (or story and half cottage,) unfurnished; must be modern in every particular, in fine condition; not more than twenty minutes by car from Fourth and Spring; well located and on car line; southwest preferred; above conditions absolutely essential; two in family. Address H. J. CAMPBELL, 1038 S. Union ave. 'Phone E2416. 16

WANTED — ON OR ABOUT JULY 15TH, for 1 year or longer, furnished house, close in; small family; no children. Write full particulars, rent, etc. Address C, box 129, TIMES OFFICE.

WANTED—TO RENT AT ONCE, 5 OR 6-room modern house, with 1 or 2 acres, improved, suitable for chickens and cow; 5c fare from Los Angeles. 2111 S. HOOVER. West 1902. 15

WANTED—A 4-ROOM FURNISHED FLAT or cottage in Long Beach for the month of July; rent not to exceed $35. Address C, box 5, TIMES OFFICE. 'Phone E2647, or Broadway 3874. 14

WANTED—TO RENT FURNISHED HOUSE, five bedrooms, for three months. Best city references. Give full particulars and phone number. Address B, HOTEL LEIGHTON. 16

WANTED—5 OR 6-ROOM MODERN, NICEly furnished cottage, high ground, good neighborhood; 3 adults; permanent; rent not over $30. Address MONROVIA, box 342. 16

WANTED—SMALL COTTAGE, APARTMENT or flat, furnished, near Westlake district, or near in; only two in family; what have you? Address C, box 30, TIMES OFFICE. 14

WANTED—TO CARE FOR HOUSE AND lawn for party wishing to go away for short time; will pay small rental and give best of reference. 'PHONE MAIN 1630. 14

WANTED—TO RENT A MODERN BUNGAlow of four or five rooms and bath; good location, southwest preferred. Address C, box 143, TIMES OFFICE. 14

WANTED—TO RENT SMALL BUNGALOW, neatly furnished, south of Washington. Address C, box 115, TIMES OFFICE. 16

WANTED—

To Purchase Real Estate.

WANTED — TO PURCHASE MODERN house, 7 or 8 rooms, in or near the C. V. Hall tract, about $6000; must be good value; I have the customer. F. K. ADAMS, 408 Fay Bldg. A4146, Main 8071. 14

WANTED—

INCOME PROPERTY in Los Angeles, up to $50,000. Speculation not desired. Ready for business if you have the goods. 'PHONE F8858. 16

WANTED—A LARGE, CHEAP TRACT OF land for colonization, and have for exchange 4 claims, adjacent to the noted Siam, and non-assessable stock. A. L. AUSTIN, 212 S. Broadway, room 207. 16

WANTED—GOOD 5 OR 6-ROOM HOUSE, with large lot, near Pasadena ave. and Avenue 26; must be nearly new and a bargain. J. J. FARNSWORTH, 409 Wilcox Bldg. 14

WANTED—GOOD BUILDING LOT NOT TOO far out, will pay part cash and give good syndicate stock in trade. Address A, box 8, TIMES OFFICE. 15

WANTED — CASH PAID FOR REAL ESTATE snaps. BARGAIN REALTY CO., 500 L. A. Trust Bldg., Second and Spring. Main 3541, A7301.

WANTED — MODERN COTTAGE, 5 OR 6 rooms, with oak floors, for cash and lot in Pasadena, worth $1300. JAS. E. DAVIS, 718 Fay Bldg. 14

WANTED — SECOND-HAND NATIONAL cash registers; state price and style. K. & T., 16 CITY HALL SQUARE, San Francisco, Cal.

WANTED—INCOME PROPERTY, PAYING 10 per cent. net, from $20,000 to $60,000. 'Phone F2995. ROOM 228, 411 S. Main. 14

WANTED—10,000 ACRES OF TEXAS LAND scrip. Come and see me or 'Phone A5560, or call 213 S. BROADWAY, room 201. 14

WANTED—

To Purchase Real Estate.

WANTED—

We have party wanting [illegible] cottage, [illegible] $3200, for 20-acre alfalfa [illegible] will assume or give mortgage [illegible] Call personally and see [illegible] F. E. ROBINSON [illegible] 14

WANTED—I HAVE CUSTOMER FOR [illegible] ERN 7-ROOM HOUSE [illegible] WILL PAY $5000; HAS [illegible] ANCE EASY TERMS; [illegible] SOUTH OF WASHINGTON ST. [illegible] PICO HEIGHTS. SEE E. T. [illegible] ACKERLY SALES COMPANY, [illegible] HELLMAN BLDG.

WANTED—

Have a customer for [illegible] Home in Westlake District [illegible] Must be over 60 feet wide [illegible] Ten-Room and Modern. ERKENBRECHER SYNDICATE, 132 W. 6th Street.

WANTED—OFFERS ON [illegible] hotel or apartment site [illegible] close in; 3 fronts on fine street [illegible] ED; MUST SELL. Take Hollywood [illegible] (modern) or vacant, or other [illegible] some cash. THIS IS GOOD. [illegible] "OFFER," 1332 S. MAIN ST.

WANTED — WE HAVE CUSTOMER [illegible] MODERN 5-ROOM COTTAGE OR BUNGALOW, HE WILL PAY [illegible] $600 TO PAY DOWN, BALANCE [illegible] MONTH INCLUDING INTEREST [illegible] T. ROYER, WITH ACKERLY [illegible] 331 H. W. HELLMAN BLDG.

WANTED—TO BUY FOR CUSTOMER, best 6-room modern, up-to-date [illegible] $3500 or $4000 will buy in southwest [illegible] Pico and 30th, Western and Figueroa [illegible] before 12 o'clock Saturday. [illegible] CO., 222 Pacific Electric Bldg.

WANTED—REAL ESTATE [illegible] We Want Them. Main 4446. F7443. LUNDEEN & BOWEN [illegible]

WANTED—

Small Income Property, Store Building Preferred, [illegible] $20,000. Have Customer [illegible] ERKENBRECHER SYNDICATE, 132 W. 6th Street.

WANTED—TO PURCHASE REAL [illegible] — I make a specialty of Boyle Heights [illegible] erty. List with me. W. H. OBEAR, 409 Johnson Bldg. P. B. CROSS, Mgr. Boyle Heights [illegible]

WANTED — INCOME PROPERTY, $12,000 to $25,000 cash; [illegible] in as possible. A7366. YOUNG & [illegible] Broadway 2915.

WANTED—AT ONCE; OWNERS [illegible] Good alfalfa ranch or land with [illegible] able for alfalfa; must not be over [illegible] H. GUY [illegible] Third and Hill.

WANTED—TO BUY FIVE OR [illegible] cottage or bungalow, Hollywood [illegible] Hollywood, north of Prospect ave. [illegible] some good industrial or mining stock [illegible] Address C, box 130, TIMES OFFICE.

WANTED—5-ROOM COTTAGE; [illegible] bargain in the southwest. [illegible] C. 222 N. Fremont ave.

WANTED — POULTRY RANCH [illegible] acres, above frost line, close [illegible] 1432 E. 15TH ST.

WANTED — HUNTINGTON BEACH [illegible] for good stock, selling at [illegible] CURRIER BLDG. 'Phone Main [illegible]

WANTED—LOT CHEAP FOR CASH [illegible] and southwest, looking for [illegible] SOUTH 2585.

WANTED—

To Purchase, Miscellaneous.

WANTED — FURNITURE, [illegible] desks, cash register, chairs [illegible] household, store or office furniture [illegible] stock of goods, pianos, organs [illegible] courteous treatment to all. L. [illegible] 907 S. Main. Sunset Broadway [illegible] F7818.

WANTED—SACKS; WE PAY [illegible] FOR GOOD BARLEY SACKS [illegible] UP BEFORE YOU SELL THEM [illegible] SON & CO., LARGEST BOTTLE [illegible] DEALERS IN STATE. [illegible] AVE. HOME 2423, BROADWAY [illegible]

WANTED — TO BUY FURNITURE [illegible] household goods; if you are going [illegible] we will pay you one-third more [illegible] 'Phone us. Main 1117, Home [illegible] FURNITURE CO., 222 S. Main st.

WANTED — HAY BALER FOR [illegible] larger baler preferred; must be [illegible] dition and cheap for cash. JOHN [illegible] CO., 211 Mary st., Pasadena.

WANTED—TO BUY FOR CASH [illegible] price paid for furniture, grocery [illegible] chandise stores, etc. RHOADES & [illegible] 730 S. Spring st. Both phones [illegible]

WANTED — DIAMONDS, JEWELRY, [illegible] gold; antiques; highest [illegible] CROUCH BROS., jewelers, 503 S. [illegible]

WANTED—TO PURCHASE TEXAS [illegible] scrip. I want 10,000 acres. [illegible] call 213 S. BROADWAY, room [illegible]

WANTED — SECOND HAND [illegible] shoes, furniture, trunks, etc. [illegible] paid. HOME 7790, MAIN [illegible]

WANTED—TO PURCHASE [illegible] household furniture. JAMES [illegible] CO., 713-715 S. Spring. F[illegible]

WANTED—ROLL-TOP DESK AND [illegible] chair; must be bargain. Address [illegible] 151, TIMES OFFICE.

WANTED—FIRST-CLASS BARBER [illegible] st to Boston, for gentleman [illegible] box 166, TIMES OFFICE.

WANTED—DIAMONDS, ANY [illegible] 114 S. SPRING, room 1. [illegible]

WANTED — CASH PAID FOR [illegible] beds. 758 SAN PEDRO, Main [illegible]

WANTED — OFFICE AND [illegible] furniture. COLGAN'S, [illegible]

WANTED—

Miscellaneous.

WANTED — ART AND CURIO [illegible] want to buy or sell old [illegible] bric-a-brac, old laces, paintings [illegible] ings, see GERMAN CURIO [illegible] Washington, near Figueroa. [illegible]

WANTED—A GOOD SWEAT [illegible] and electricity will relieve [illegible] ness and pains; you can have [illegible] ELECTRO-THERAPEUTIC [illegible] Seventh, or at your home.

WANTED—BY GENTLEMAN [illegible] lady experienced housekeeper [illegible] home in exchange for rent [illegible] owners; references given. [illegible] 712 N. Fremont.

WANTED—WE PAY THE [illegible] price for all kinds of [illegible] FURNITURE CO., Home [illegible] S. Spring and 311 E. Main.

WANTED — CASH [illegible] price, lowest and highest [illegible] LORD CO., 21 Pine st., Long Beach [illegible]

WANTED—CESSPOOL; WE [illegible] out. Phone E[illegible] or North [illegible] GELES SANITARY CO.

TO LET—

Furnished Rooms.

TO LET—ROOMS, [illegible] private baths, by day or week [illegible] rooms, elevator, hot and cold [illegible] up; $1 day. ACACIA [illegible] Hope.

TO LET—FURNISHED ROOMS [illegible] ern conveniences, [illegible] distance; half block to [illegible] rates. 1346 W. FIFTH ST. [illegible] E3466.

TO LET—NEWLY FURNISHED [illegible] keeping rooms, sunny, [illegible] cation; all modern, bath and [illegible] very low. 560 N. HILL. [illegible]

TO LET—2 AND 3 SUITE OF [illegible] nished for light housekeeping [illegible] gas furnished; [illegible] neighborhood. [illegible]

TO LET—SUNNY FRONT [illegible] stairs, nicely furnished [illegible] cilities, private entrance [illegible] 3114 PASADENA AVE. [illegible]

TO LET—NICE FRONT [illegible] Also rooms completely [illegible] keeping, close in, very [illegible] nent people. 400 TEMPLE [illegible]

TO LET — BEAUTIFUL [illegible] front room, downstairs [illegible] from Second and Broadway [illegible] private house. 715 S. FLOWER [illegible]

TO LET—FOR 8 A WEEK [illegible] an outside room, [illegible] with elegant hotel service [illegible] 705 W. SEVENTH ST.

TO LET — TWO FURNISHED [illegible] rooms for housekeeping [illegible] children, $10 a month [illegible] near Maple ave.

TO LET — 3 ROOMS [illegible] housekeeping, very desirable [illegible] large room with or without [illegible] S. OLIVE ST.

TO LET — FURNISHED [illegible] or single, with bath; [illegible] $2.50 per week and up. [illegible] 427 W. Seventh.

TO LET—$12; [illegible] ment, furnished [illegible] range, 'phone, at 1[illegible] S. Beaudry.

TO LET — CHATEAU [illegible] S. FLOWER, large and [illegible] side rooms, hot and cold [illegible] summer rates.

TO LET—THE GLEN [illegible] rooms $1.50 per week and [illegible] tion; free bath and [illegible] SPRING ST.

TO LET — NEWLY [illegible] keeping rooms [illegible] week, no [illegible] WALL ST.

FRIDAY, JUNE 14.

Classified Liners.

TO LET—

Furnished Rooms.

TO LET—SUITE OF NICELY FURNISHED sunny, corner rooms; private entrance; modern conveniences, suitable for party of 2 or 3; you would be with a family of 4 adults and enjoy home comforts; terms reasonable. 940 SANTEE ST., corner E. 11th. 16

TO LET—KING EDWARD HOTEL, FIFTH street, near Main, is offering exceptional low summer rates to permanent people, single rooms and suites, with or without private baths. Call and get our rates. TOURLE COMPANY, proprietors.

TO LET — FURNISHED, 2 ROOMS AND private bath, Marshall & Stearns fixtures, new house and new furniture; hot and cold water; gas and electric lights; public phone. $3 and $20. 1421 W. 10TH. Phone E2486, Broadway 2921. 14

TO LET—ELEGANTLY FURNISHED; RUNning hot and cold water; telephone in each room; public and private baths; elevator; 50c to $2 per day; special rates by the week. HOTEL OHIO, 217 N. Broadway, opp. Courthouse.

TO LET — LARGE, NEWLY FURNISHED rooms with hot and cold running water, private and public baths; $2 per week and up. Convenient location to all downtown points. HOTEL BLAINE, 314½ E. Fifth st.

TO LET — FURNISHED ROOMS, NEW house, $1.75 to $2.00 per week; housekeeping and single; hot bath and laundry; walking distance; 3 car lines; near 3rd st. tunnel. THE TEN EYCK, 111 S. Figueroa st. 14

TO LET—THE WATERVILLE, 306 E. SEVenth, 2 blocks from Main, new, modern 200-room hotel, rates $2.50 per week and up; electric lights and telephone in rooms. HOME F[illegible], SUNSET MAIN 2791. 16

TO LET—

Elegantly furnished rooms, $2.50 to $3.00 per week; running water in every room; new fireproof building. EDISON ANNEX, 247 S. Los Angeles st. Phone 7481.

TO LET — SECURE YOUR ROOMS FOR the summer at "THE KNOX," over the Santa Monica depot; most centrally located in city; prices $3 per week and up; house modern. 514 W. FOURTH. 16

TO LET — NEWLY FURNISHED HOUSEkeeping rooms, sunny, high and healthy location; all modern; free baths, laundry, two car lines, for 2 dollars per week and up. [illegible], 111 S. Broadway.

TO LET—4 NICE, PLEASANT ROOMS FOR housekeeping, partly furnished, on first floor of rear of flat, side entrance, nice bath, good yard, close in. Take W. Ninth st. car. Apply [illegible] BLAINE ST.

TO LET—FURNISHED ROOMS, MODERN house, $2 per week and up; one block west of Courthouse. THE SEWARD, 412 Temple st. 19

TO LET—HOTEL CALIFORNIA, HILL AND [illegible], outside, sunny suites, accommodate [illegible] persons; from $20 month. HOME A1194. 23

TO LET—$10, 3 ROOMS, NO. 313 W. 14TH [illegible] ALLISON BARLOW, room 124, 213 S. [illegible] Phones Main 469, Home A[illegible]

TO LET—TWO-ROOM MODERN SUITE, [illegible] both 'phones, piano, machine, $15; [illegible] single room, $8. 120 S. FIGUEROA. 14

TO LET — 2 NICELY FURNISHED COMMUnicating front rooms for housekeeping; walking distance. 1156 S. FLOWER ST. 15

TO LET—FURNISHED ROOMS FOR HOUSEkeeping, 2 rooms, $14, including gas for [illegible] 2817½ CENTRAL AVE. 17

TO LET — $12.50, 4 FURNISHED HOUSEkeeping rooms, gas, bath; large lot. 1240 [illegible] ST., corner Girard.

TO LET—NICE NEW FURNISHED ROOMS, bath, electricity and gas; reasonable. [illegible] E. 12TH ST.

TO LET—HOUSEKEEPING SUITES, $3 PER week and single rooms $2. Call up F[illegible] HEMLOCK ST.

TO LET — 2 FURNISHED FRONT HOUSEkeeping rooms on ground floor; close in; $18. [illegible] HOPE ST.

TO LET — TWO NICELY FURNISHED rooms for light housekeeping; close in. 219 [illegible] 11TH ST. 14

TO LET—$12 MONTH, FURNISHED HOUSEkeeping room, cooking, gas included; adults. [illegible] PICO. 14

TO LET — 2 HOUSEKEEPING ROOMS, [illegible] furnished. 151 E. 35TH ST. Phone [illegible] 14

TO LET — SUNNY PLEASANT ROOM FOR [illegible], $1.50 per week. 631A RUTH [illegible] 15

TO LET — NICELY FURNISHED ROOMS, $1 and up per week. 330½ S. SPRING ST. 17

TO LET—FURNISHED ROOMS, ALL NEW [illegible] and furniture. Call 832 CROCKER ST. 16

TO LET—FRONT HOUSEKEEPING SUITE, [illegible] phone, walking distance. 511 W. NINTH. 14

TO LET — LIGHT HOUSEKEEPING AND [illegible] rooms, close in. 434 S. OLIVE. 14

TO LET — 2 FURNISHED ROOMS. 430 N. [illegible] 14

TO LET—

Unfurnished.

TO LET—SUITES OF TWO LARGE, SUNNY [illegible] rooms, with porch, for light [illegible] 224 S. OLIVE ST. 'Phone 6772. 14

TO LET—

Flats.

TO LET—[illegible] new apartment house, nearly completed, [illegible] st., west of Central ave., 12 3-room [illegible] with buffet kitchens and 3 single rooms. [illegible] see this and start in business with [illegible] a bonus. BROWN & MAGAURAN, [illegible] A6524. 350 Douglas Bldg.

TO LET—WESTLAKE DISTRICT, BONNIE [illegible] near Sixth, new 5-room flats, modern [illegible] detail; will lease to good parties, [illegible] month. Rental Department, WRIGHT & CALLENDER CO., 323 S. Hill st.

TO LET—AN ELEGANT NEW RESIDENCE [illegible] beamed ceilings, oak floors, built-in [illegible] and buffet, paneled dining-room, 2 [illegible] elegant mantels; plenty of closets, [illegible] in fact, every convenience; best [illegible] fine neighborhood, close in; W. [illegible] 918 BLAINE ST. 14

TO LET—AT 1074 W. 6TH ST. THE MOST [illegible] and modern lower flat in the [illegible] large sunny rooms, large [illegible] outbuildings; this was not built to [illegible] my own home and is elegantly [illegible] Will lease for one year at $40. [illegible] EAST 1338, C1213.

TO LET—WESTLAKE DISTRICT, [illegible] upper flat, 5 large rooms and [illegible] hall; modern; fine location; furnished. Phone Home 53701. 746 S. BO[illegible] ST.

TO LET—VERY CLOSE IN, 4 MINUTES' [illegible] Courthouse; modern 5-room flat, [illegible] st., third floor; gas range and [illegible] HUBBELL, 502 Bullard Block.

TO LET — ELEGANT 4-ROOM FLATS, [illegible] WALL BEDS, making them equal [illegible] finest views in city; $25 to $35. [illegible] ST. No dogs or phonographs.

TO LET — $22. FIVE-ROOM MODERN [illegible] every convenience. Choice location [illegible] ave. NUTT BROTHERS, Cor. [illegible] Hoover sts. West 3261. 15

TO LET—UNFURNISHED MODERN 4-ROOM [illegible] bath, electricity, gas, modern, [illegible] flat; 4-room cottage rear of flat. [illegible] S. GRAND AVE.

TO LET — ELEGANT UPPER MISSION [illegible] floors with every convenience [illegible] South Bonnie Brae st. Owner, 900 [illegible] BROADWAY.

TO LET — STRICTLY MODERN 4-ROOM [illegible] finished; wall bed, hardwood floors, [illegible] car service. Inquire on premises, [illegible] LAND AVE. 14

TO LET—HANDSOME 6-ROOM UPPER [illegible] every modern convenience. 1113 TRENTON, one block west of Figueroa between [illegible]

TO LET—FIGUEROA ST., 1926½, DESIRable upper flat; gas, electricity, two [illegible] windows both sides, large veranda, [illegible] adults. 16

TO LET—NEW, MODERN FIVE-ROOM UPper FLAT; ADULTS. 224B N. HOPE [illegible] Temple and Court. Phone OWNER [illegible] 15

TO LET—[illegible] ROOM HOOVER APARTMENTS, [illegible] st., furnished or unfurnished; very [illegible] the summer; yellow University car. 15

TO LET—[illegible] 829½ GOLDEN AVE., NEAR [illegible] close in, 6-room newly decorated flat; water paid; summer rate. 14

TO LET—5-ROOM MODERN UNFURnished, [illegible] N. FIGUEROA ST. T. [illegible] Broadway.

TO LET—[illegible] ROOM FLAT, CLOSE IN, [illegible] California st.; gas range, water [illegible] HUBBELL, 502 Bullard Blk.

TO LET—[illegible] ROOM FLAT, NEW AND MODern, [illegible] st.; rent $18, water paid. [illegible] 31ST ST. Phone B3563. 15

TO LET—FIVE-ROOM UPPER FLAT [illegible] walking distance; rent reasonable. [illegible] W. NINTH ST. 15

TO LET—ELEGANT 5-ROOM APARTMENT [illegible] furnished; rent reasonable. 310 [illegible] Phone West 1152.

TO LET—FLAT, 5 LARGE, AIRY ROOMS, [illegible] all modern conveniences. Inquire [illegible] ANGELES ST. 14

TO LET—[illegible] WRIGHT ST., ELEGANT [illegible] flat for $25. Front door open. 14

TO LET—[illegible] LOWER FLAT, 6 ROOMS, MODern [illegible] 727 HARTFORD AVE. 15

TO LET—FIVE-ROOM FLAT, 1320½ WALL [illegible] including water. Apply 511 [illegible] 15

TO LET—MODERN 4-ROOM LOWER [illegible] walking distance. 704 [illegible] 15

TO LET—[illegible] LARGE ROOM FLAT [illegible] Inquire 710 CAL[illegible] 14

Classified Liners.

TO LET— Furnished Rooms.

TO LET—SUITE OF NICELY FURNISHED [illegible] rooms; private entrance; modern conveniences; suitable for party of 2 or 3; [illegible] with a family of 4 adults [illegible] home comforts; terms reasonable. [illegible] SANTEE ST., corner E. 31th. 16

TO LET—KING EDWARD HOTEL, FIFTH [illegible] near Main, is offering exceptionally [illegible] summer rates to permanent people, single [illegible] and suites, with or without private [illegible] and get our rates. TOUSLEY COMPANY, proprietors.

TO LET—FURNISHED, 2 ROOMS AND [illegible] bath, Marshall & Stearns fixtures; new house and new furniture; hot and cold water; gas and electric lights; public phones. [illegible] W. 10TH. Phone E1450. Broadway 2921. 14

TO LET—ELEGANTLY FURNISHED; RUNNING hot and cold water; telephone in each room; private and public baths; elevator; 50c to $2 per day; special rates by the week. HOTEL [illegible], 207 N. Broadway, opp. Courthouse.

TO LET—LARGE, NEWLY FURNISHED rooms with hot and cold running water, private and public baths; $2 per week and up. Central location to all downtown points. HOTEL BLADE, 218½ E. Fifth st.

TO LET—FURNISHED ROOMS, NEW [illegible] $1.25 to $2.00 per week; housekeeping [illegible] hot bath and laundry; walking [illegible] near 3rd st. tunnel. [illegible] Ten Eyck, 111 S. Figueroa st. 14

TO LET—THE WATERVILLE, 306 E. SEVENTH [illegible] blocks from Main, new, modern [illegible] rates $2.50 per week and up; [illegible] lights and telephone in rooms. HOME [illegible] SUNSET MAIN 2791.

TO LET— Nicely furnished rooms, $2.50 to $3.50 per week; running water in every room; new fireproof building. EDISON ANNEX, 317 S. Los Angeles st. Phone 7461.

TO LET—SECURE YOUR ROOMS FOR [illegible] at "THE KNOX," over the [illegible] depot; most centrally located in [illegible] $2 per week and up; house modern. 115 W. FOURTH. 16

TO LET—NEWLY FURNISHED HOUSEKEEPING rooms, sunny, high and healthy location, all modern; free baths, laundry, two [illegible] 2 dollars per week and up. [illegible] S. Broadway. 16

TO LET—NICE, PLEASANT ROOMS FOR [illegible] partly furnished, on first floor [illegible] side entrance, nice bath, good [illegible] Take W. Ninth st. car. Apply [illegible] 14

TO LET—FURNISHED ROOMS, MODERN [illegible] $2 per week and up; one block west [illegible] THE SEWARD, 412 Temple st. 19

TO LET—HOTEL CALIFORNIA, HILL AND [illegible] outside, sunny suites, accommodate [illegible] from $20 month. HOME A1184. 22

TO LET—2 ROOMS, NO. 313 W. 14TH [illegible] ALLISON BARLOW, room 124, 213 S. [illegible] Phones Main 469, Home A5091.

TO LET—TWO-ROOM MODERN SUITES, [illegible] bath, phones, piano, machine, $16; [illegible] 189 S. FIGUEROA. 16

TO LET—2 NICELY FURNISHED COMMUNICATING front rooms for housekeeping; walking [illegible] 1155 S. FLOWER ST. 15

TO LET—FURNISHED ROOMS FOR HOUSEKEEPING [illegible] including gas for [illegible] 2010 CENTRAL AVE. 17

TO LET—[illegible] 4 FURNISHED HOUSE[illegible] rooms; gas, bath; large lot. 1260 [illegible]

TO LET—NICE NEW FURNISHED ROOMS, bath, electricity and gas; reasonable. [illegible] E. 12TH ST. 15

TO LET—HOUSEKEEPING SUITES, $3 PER [illegible] single rooms $2. Call up F4333. 15

TO LET—2 FURNISHED FRONT HOUSEKEEPING [illegible] ground floor; close in; $15 [illegible]

TO LET—TWO NICELY FURNISHED [illegible] light housekeeping; close in. 729 [illegible] 16

TO LET—[illegible] MONTH, FURNISHED HOUSE[illegible] rooms, cooking, gas included; adults. [illegible]

TO LET—2 HOUSEKEEPING ROOMS, [illegible] furnished. 121 E. 29TH ST. Phone [illegible]

TO LET—SUNNY PLEASANT ROOM FOR [illegible] $1.50 per week. 451A RUTH [illegible] 15

TO LET—NICELY FURNISHED ROOMS [illegible] per week. 530½ S. SPRING ST. 17

TO LET—FURNISHED ROOMS, ALL NEW [illegible] furniture. Call 332 CROCKER ST. 14

TO LET—FRONT HOUSEKEEPING SUITE, [illegible] walking distance. 511 W. NINTH. 14

TO LET—LIGHT HOUSEKEEPING AND [illegible] close in. 434 S. OLIVE. 15

TO LET—FURNISHED ROOMS, 430 N. [illegible] 16

TO LET— Unfurnished.

TO LET—SUITE OF TWO LARGE, SUNNY [illegible] rooms, with porch, for light [illegible] 228 S. OLIVE ST. 'Phone 6773. 14

TO LET— Flats.

[illegible] apartment house, nearly completed, [illegible] west of Central ave. 12 2-room [illegible] buffet kitchens and 2 single rooms. [illegible] site and start in business with [illegible] a bonus. BROWN & MAGAURAN, 330 Douglas Bldg.

TO LET—WESTLAKE DISTRICT, BONNIE [illegible] bath, new 6-room flats, modern [illegible] will lease to good parties. Rental Department, WRIGHT & CALLENDER CO., 323 S. Hill st.

TO LET—ELEGANT NEW RESIDENCE [illegible] cottage, oak floors, built-in [illegible] buffet, paneled dining-room, 2 [illegible] mantels; plenty of closets, [illegible] every convenience, [illegible] neighborhood; close in; [illegible] BLAINE ST. 14

TO LET—[illegible] W. 8TH ST. THE MOST [illegible] lower flat in the [illegible] sunny rooms, large [illegible] this was not built to [illegible] own home and is elegantly [illegible] for one year at $40. [illegible]

TO LET—WESTLAKE DISTRICT, [illegible] flat, 5 large rooms and [illegible] modern; fine location; furnishings [illegible] Home E2791. 745 S. Bo[illegible]

TO LET—CLOSE IN, 4 MINUTES' [illegible] Courthouse; modern 5-room flat, [illegible] third floor; gas range and [illegible] 201 Bullard Block.

TO LET—ELEGANT 4-ROOM FLATS [illegible] making them equal [illegible] best views in city; $23 to $25. [illegible] No dogs or phonographs.

TO LET—FIVE-ROOM MODERN [illegible] Choice location [illegible] NUTT BROTHERS, Cor. [illegible] West 3241. 15

TO LET—FURNISHED MODERN 4-ROOM [illegible] electricity, gas, modern, [illegible] 6-room cottage rear of flat. [illegible] GRAND AVE. 15

TO LET—ELEGANT UPPER MISSION [illegible] with every convenience. [illegible] Bonnie Brae st. Owner, 300 [illegible]

TO LET—STRICTLY MODERN 4-ROOM [illegible] wall bed, hardwood floors, [illegible] Inquire on premises. 14

TO LET—HANDSOME 6-ROOM UPPER [illegible] convenience. 1115 TRENTON [illegible] west of Figueroa between [illegible]

TO LET—FIGUEROA ST., 1658½, DESIRABLE [illegible] gas, electricity, two [illegible] large veranda. 16

TO LET—MODERN FIVE-ROOM UPPER [illegible] 224B N. HOPE. Phone OWNER. 15

TO LET—HOOVER APARTMENTS, [illegible] furnished or unfurnished; very [illegible] yellow University car. 15

TO LET—[illegible] GOLDEN AVE. NEAR [illegible] 5-room newly decorated [illegible] summer rate. 14

TO LET—[illegible] MODERN UNFURNISHED [illegible] FIGUEROA ST. [illegible]

TO LET—FLAT, CLOSE IN, 504, [illegible] gas range, water [illegible] 202 Bullard Blk.

TO LET—FLAT, NEW AND MODERN [illegible] water paid. 15

TO LET—[illegible] UPPER FLAT [illegible] rent reasonable. 15

TO LET—[illegible] APARTMENT, [illegible] 16

TO LET—LARGE, AIRY ROOMS, [illegible] conveniences. Inquire [illegible] 16

TO LET—[illegible] ST., ELEGANT [illegible] Front door open.

TO LET—FLAT, 4 ROOMS, MODERN [illegible] HARTFORD AVE. 16

TO LET—[illegible] FLAT, 1209½ WALL [illegible] water. Apply 511 [illegible] 16

TO LET—6-ROOM LOWER [illegible] distance. 754 [illegible]

TO LET—[illegible] ROOM FLAT [illegible] Inquire 719 CAL[illegible] 16

TO LET—FLAT, 4 ROOMS, MODERN, IN first-class condition. 522 TOWNE AVE. Apply at flat. 17

TO LET—4-ROOM UPPER FLAT, COZIEST in the city. 227 E. PICO. 16

TO LET — A NEW 5-ROOM FLAT AT 151 WEST 16TH ST. 14

TO LET— Furnished Flats.

TO LET—AT SUMMER RATES. CORONADO APARTMENTS. FURNISHED FOR HOUSEKEEPING. 675 CORONADO ST. 2 blocks west of Westlake Park. Handsomest 3-room furnished apartments in city, with private halls and bath. See JANITOR. 20

TO LET — 6-ROOM MODERN DETACHED upper flat, furnished; walking distance; $40; very pleasant and sunny. 306 S. Beaudry ave. L. P. VAN NORMAN, 405 Stimson Bldg. A3511. 27

TO LET—$35 MONTHLY, 5-ROOM FLATS AT 1007 and 1019 West Diamond st., completely furnished and modern. T. WIESENDANGER, 207 S. Broadway.

TO LET — NEWLY AND NICELY FURNISHED 4-room modern flat, everything complete for housekeeping. Close in. 214 W. 10TH ST. 14

TO LET—FURNISHED FLAT; WHOLE OR part of furnished flat, or would sell furniture. 944 VALENCIA ST. 15

TO LET — FLAT 5 ROOMS, FURNISHED, between Main and Spring on 5th street. Ring up HOME A8430. 14

TO LET — PARODIA, 944 W. SIXTH ST.; sunny housekeeping suites. Private baths. 17

TO LET — A NICELY FURNISHED 4-ROOM flat, rent $30 per month. 807½ W. 10TH ST. 16

TO LET — $25. 5-ROOM MODERN SUNNY flat, furniture good and clean. 647 W. 12TH ST. 15

TO LET— Apartments—Furnished.

TO LET — BYRAM APARTMENTS, NO. 1037 BYRAM STREET. New, elegantly furnished, large rooms, hot water, steam heat, phone service, guests' parlor, private baths, electric light, front porches; walking distance to Broadway; summer rates. Take 11th street car west. HOME PHONE E2479. 15

TO LET — THE MINNEWASKA, CORNER Second and Grand ave. Housekeeping apartments and single rooms. Five minutes' walk from business center. Make your selection now for your summer home. On the hill where it is quiet; no dust and beautiful view. Prices reasonable. TEL. A6701.

TO LET—PERCIVAL APARTMENTS. SUMMER RATES—Winter rates cut in half. The finest equipped apartment-house in the West. 204 rooms, 77 baths, ball and music-room, large lobby and lady's reception room; latest vacuum cleaning devices. 845 S. Hill st. Phones Ex. 778. Broadway 1575.

TO LET— GOLDEN WEST. 917 WEST FIFTH STREET. Near Figueroa; elegantly furnished 3-room housekeeping suites, private baths, everything complete; 5 minutes from Broadway, $16 to $30 a month. 18

TO LET—THE OLIVER. New Westlake apartments. High-grade up-to-date furnishings. Large sunny rooms, polished floors, steam heat, private baths. Sun parlor, roof garden. 730 BEACON. 20

TO LET— GOLDEN WEST. 917 WEST FIFTH STREET. Near Figueroa; elegantly furnished 3-room housekeeping suites, private baths, everything complete; 5 minutes from Broadway, $16 to $30 a month. 13

TO LET — THE PUMALA, 1526 GRIFFITH AVENUE. New and up-to-date furnished apartments for housekeeping, buffet kitchen, 2 and 3-room suites; will take children, $12.50 and up; 5 minutes' ride to center of city. Take Griffith ave. car on Spring street. Phone South 2683. 13

TO LET—POTTER PARK AVE., 936, NEAR Figueroa and Seventh sts., the Aberdeen Apartments. Are you particular about where you live, and with whom you live? You will be pleased with our 2 and 3-room apartments, with bath and kitchen; single rooms, also. 14

TO LET—THE UPP, 1140 W. FIRST ST.; walking distance, new building, new furniture, 3 and 4-room apartments, $15 to $30 month; bath, hot water; both phones free; large society hall; roof observation; cool and healthy for summer.

TO LET — FURNISHED, 2 ROOMS AND private, with Marshall & Stearns fixtures; new house and new furniture, hot and cold water; gas and electricity; public phone; prices $18 and $20. 1421 W. 10TH ST. Home E1450. Broadway 2921.

TO LET—THE COURT TERRACE APARTMENTS, 307 N. Broadway, the only hotel that has housekeeping privileges, right in the business center; sunny rooms, elevator, bath, telephone, roof garden, electric lights; summer rates.

TO LET — THE ALTONA APARTMENTS, COR. 8TH AND FIGUEROA, 2, 3 AND 4 ROOMS WITH BATH AND BUFFET KITCHEN; ALSO SINGLE ROOMS AND SUITES WITH PRIVATE BATH. BROADWAY 5187.

TO LET — MODERN HOUSEKEEPING apartments, furnished complete, new, nice, on W. Second st. car line; high ground, large yard, flowers, fine view, sunny, homelike and only $12.50 a month. 1133 W. FIRST ST.

TO LET—DALLAS APARTMENTS, 306 S. Fremont ave. Modern 2 and 3-room apartments with private bath, steam heat and elevator service; rates very reasonable; also single rooms. 'PHONE A7540. 15

TO LET—ARDMORE APARTMENTS, 941 Potter Park ave., near Seventh and Figueroa, 2-room suites, private baths; all conveniences for housekeeping; walking distance to business center. HOME E2411.

TO LET—FOR $14 A MONTH YOU CAN rent completely furnished housekeeping apartments at 102 S. Beaudry, 1133; also 1141 W. First st. and 1030 Colton st. 150 NORTH BEAUDRY; everything new and nice.

TO LET—VAN RENSSELAER APARTMENT HOTEL, 922 Potter Park ave.; elegant three-room apartments; also single rooms; hot and cold water, electric lights, bath and steam heat; strictly modern; summer rates. 15

TO LET— KNICKERBOCKER APARTMENTS. 931 S. Hope st. Home 'Phone F8246. Apartments and single rooms, all new. 18

TO LET—$15 MONTHLY, 3 ROOMS, FURNISHED complete, nice bath, 'phone, hot water, gas range, close to center; no car fare; less than 20 minutes' walk from Third and Broadway. 334 S. FIGUEROA ST.

TO LET—THE SANTA BARBARA, 433 S. Hope; pleasant, sunny 3-room apartments; private 'phone, large kitchen; also single rooms; beautiful location; five minutes' walk from Broadway. Summer rates.

TO LET—FOR $12.50 YOU CAN RENT FINE apartments, completely furnished; new; 'phone, bath, gas range, at 334 S. Figueroa, 204 N. Fremont, 1030 Colton, 1133; also 1141 W. First, 102 S. Beaudry ave.

TO LET—CALL AT THE "DOUGLAS" IF looking for housekeeping apartments, modern and completely furnished, 2 and 3-room suites; lowest rates for the summer. 624 W. TENTH. 'Phone F3667.

TO LET—SEVENTH AND FIGUEROA, 942 POTTER PARK, Schermerhorn, one 2, one 3-room suite, with bath; snap for summer; wall beds, modern, large porches, beautiful lobby, amusement hall. 18

TO LET—AT THE MISSION APARTMENTS, handsomely furnished outside suite and single room with private bath, hot and cold water, electric light, centrally located. 202 N. BROADWAY. 14

TO LET — THE ROYCROFT, 928 WEST SIXTH STREET. New and modern two and three-room housekeeping apartments with private baths, hot water all time; close to business center. 16

TO LET—IN THE HOPE APARTMENTS, 2922 S. Hope st., newly furnished suites of 2 rooms, buffet kitchen and private bath, all outside rooms, beautiful location, rent $25 per month. 16

TO LET—919 ALBANY, $15 TO $18 MONTHLY; nicely furnished 3 and 4-room apartments; gas range, bath, 'phone; new house, new furniture; 6 blocks west of Figueroa, near Ninth. 15

TO LET—FOR $16 A MONTH YOU CAN rent completely furnished apartment, new, with private bath, gas range, phone, very fine, central location. 512 W. FOURTH ST.

TO LET—THE WARMAN APARTMENTS, 504 W. 6th, close in, just opened, first-class, hot water, private baths, outside kitchens, ventilation perfect, rates reasonable.

TO LET — AT THE LYONS, PLEASANT housekeeping suite of 2 or 3 rooms; also single rooms, reception room, pleasant veranda; best location. 928 S. HOPE. Phone F2898. 16

TO LET — 2 AND 3-ROOM APARTMENTS, $12 and $15 month; new house, new furniture, gas, bath, electricity; 2 blocks below Santa Fe Depot. 124 NORTH RIO AVE. 14

TO LET — FOR $12 MONTHLY, 3-ROOM apartments completely furnished with phone, bath, hot water, gas range, everything new and nice, at 1141 W. FIRST ST. 20

TO LET—NICE FRONT AND SIDE ROOMS. Also rooms completely furnished for housekeeping, close in, very reasonable to permanent people. 406 TEMPLE ST. 16

TO LET—SEEKING A HOME MID FLOWERS, grass and hills? See the NIRVANA, new apartments, furnished up to date, 5134 Pasadena ave., Highland Park.

TO LET — AT THE PRINCETON, 1513 GIRARD STREET. Pleasant cosy 2 and 3-room splendidly furnished apartments; prices reasonable. PHONE E1149. 20

TO LET—$12; HOUSEKEEPING APARTMENT, furnished complete; new, bath, gas range, 'phone, at 1141, also 1133 W. First, 102 S. Beaudry.

TO LET—AT THE KENWOOD, 943 SANTEE near 10th, 2-room suites, with buffet kitchen, furnished complete for housekeeping; summer rates. F6738. 16

TO LET—CHOICE ROOMS, WITH BATHS AND COMPLETE APARTMENTS, AT THE MONTALVO, 657 KIP ST. 15

TO LET—CLEMENT APARTMENTS, SUITE, kitchen [illegible], bath; single room, bath; summer prices. 1346 S. FIGUEROA ST. 17

TO LET— Apartments—Furnished.

TO LET—APARTMENTS, FURNISHED. THE MAYFAIR. Located inside of St. James Park. Los Angeles' most exclusive and most modern apartments are now completed, furnished and in operation; being inside of St. James Park, one of Los Angeles' most exclusive residence centers. All outside rooms, in suites of from two to six, with baths. Steam heat, furniture and furnishings the best; artistic in all appointments; servants' quarters. Open for inspection. THE MAYFAIR APARTMENTS, No. 46 St. James Park.

TO LET— THE ANGELO APARTMENTS. 563 S. Fremont ave., corner W. Sixth st., one block west of Figueroa st., ON THE HILLS. Elegantly furnished housekeeping suites, private baths, telephones, hot and cold water; every modern convenience; beautiful view of the city and mountains; summer rates. Phone EXCHANGE 5306. 16

TO LET — TAYLOR APARTMENTS, 9TH and Flower; 4-room suite, $30 and up; new building. 19

TO LET — PARODIA, 944 WEST SIXTH ST. Sunny housekeeping suites; private baths. 16

TO LET—THE TEMPLETON, NEWLY FURNISHED housekeeping, 2 and 3-room suites, $10 and up. Just opened for business. 834 W. TEMPLE ST. 15

TO LET — B. C. APARTMENTS, 2 ROOMS, furnished, private bath, rent $30. 1362 WRIGHT ST., near Pico. Phone A5470. 17

TO LET—1243 W. 6TH ST., THE YULE, furnished 2 and 3-room apartments, $16 to $35. All new. PHONE E2041.

TO LET — FOR $14 MONTHLY YOU CAN rent apartment, furnished complete; new. 336 CROCKER ST., also 911 Diamond st.

TO LET— Rooms and Board.

TO LET — BONNIE BRIER HOTEL (UNDER new management), Hollywood, Cal., opposite Hotel Hollywood, is offering exceptionally low summer rates to permanent and desirable people; single rooms and suites with or without private baths; all outside rooms; beautiful mountain scenery and pure soft mountain water; first-class family hotel in every respect; per couple per week, $15 and up. SITHEN & INGLIS, Proprietors. 'Phone Home, Hollywood 23.

TO LET—ONE OR TWO BUSINESS GENTLEMEN can find an exceptionally comfortable home with first-class board in a beautiful private house; 5 minutes' walk from town, delightful, quiet situation on Fort Hill; magnificent view; fine garden and porches; elegant sunny rooms; moderate terms. 416 N. BROADWAY, over tunnel. Main 5290. 14

TO LET — ROOMS AND BOARD. LARGE, beautifully furnished front rooms, best locality in city; first-class board; every convenience; special summer rates for couples or two gentlemen, $35 up. Address C, box 164, TIMES OFFICE. 14

TO LET — LARGE, NICELY FURNISHED front room in small private family, choice residence district; house new and modern; good board. Take Traction, Washington or University car. 'Phone B3378, 2105 UNION AVE. 14

TO LET — ASA DEL PICO. NEW FAMILY hotel. Large verandas, social hall, etc. Best of meals; beautiful summer home; rates (two) $32.50 and up. 1316 VERMONT AVE. Pico car. Phone B1894. 14

TO LET — 1 ELEGANTLY AND NEWLY furnished room; with private bath, suitable for married couple, or 2 men; best of table board and first-class service. 749 HARTFORD ST. 18

TO LET—ROOM AND BOARD, PRIVATE, to two gentlemen. If you are looking for something extra nice, at a very reasonable price, call up B5467, or 1312 S. GRAND AVE. 15

TO LET — LARGE, COOL FRONT ROOM for 2; elegantly furnished; modern, housekeeping; walking distance, with fine table board. 1114 S. GRAND. Home F4790. 15

TO LET—AT THE KENILWORTH, NICE rooms with board, new house, new furniture, home cooking, all comforts of home at reasonable rates. 1022 S. HOPE. 15

TO LET — NICELY FURNISHED ROOMS, single or en suite, suitable for small family; home cooking, terms reasonable. Call 1374 S. FIGUEROA. Phone B5720. 16

TO LET — FURNISHED ROOM, WITH board in private family, at Fourth and Ocean Front, Hermosa Beach. Apply at residence or 328 E. THIRD, city. 16

TO LET—AT THE BONNIE BRAE, 717 S. Alvarado, one-fourth block from Westlake car, nicely furnished rooms, with good table board; home cooking. 16

TO LET — HOTEL ROCKWOOD, NICELY furnished, single or en suite; private bath, hot and cold water in rooms, home cooking; rates, two, $35 up. 16

TO LET — GARVANZA VILLA, AVE. 63, Ostrich Farm or Church of Angeles car on Main st., fine climate, cures asthma, fine board. 16

TO LET—ROOM AND BOARD FOR ONE or two gentlemen; home cooking; all conveniences. 1976 W. SIXTH. 'Phone Broadway 2118. 16

TO LET—1145 S. FIGUEROA ST., LOVELY, large rooms, wide, shady porches; best home board; very cheap now; by the day or week. 16

TO LET — NICELY FURNISHED ROOMS, with board, for man and wife, or 2 gentlemen; summer rates. 'PHONE E2239. 16

TO LET — NEW FURNISHED ROOMS, clean and sunny, with or without board; home cooking. 818 S. GRAND AVE. 16

TO LET—IN WESTLAKE DISTRICT, ATTRACTIVE rooms, with excellent home table. THE MOORE, 1001 W. Eighth st. 14

TO LET—NICE SUNNY ROOM AND BEST board, $25 per month, in private home, at Westlake Park. HOME E2862. 14

TO LET — ROOMS AND BOARD, $5 PER week; also room with skylight, suitable for picture framing. 124 W. PICO. 16

TO LET—ROOM, BOARD AND CARE OF invalid or elderly person, new, modern home. 'PHONE WEST 1579. 14

TO LET—ELEGANT CORNER ROOM, SUITABLE for two, with board; Westlake district. 1022 BONNIE BRAE. 17

TO LET — FURNISHED ROOMS, WITH board, $25 month and up. Call 601 N. BELMONT AVE. 36

TO LET—LARGE, SUNNY ROOMS, WITH private outside porches, with board. 338 S. GRAND.

TO LET — AT THE LIVINGSTONE; GOOD outside rooms; excellent table. 633 S. HILL ST. 17

TO LET—ROOM AND BOARD, WITH PRIVATE family, reasonable. 238 S. FLOWER ST. 16

TO LET— Houses.

TO LET — UNFURNISHED, BEAUTIFUL HOUSE, VERY LARGE GROUNDS, CHOICE SURROUNDINGS; LEASE IF DESIRED; RENT $50. FOUR BEDROOMS. 1258 WESTLAKE AVE., CORNER PICO STREET.

TO LET—415 PARK VIEW AVE., HANDSOME 10-room modern house on large lot, ½ block north of Westlake Park; furnace, stationary tubs, etc. OWNER, Sunset Hollywood 51.

TO LET — 223 W. THIRTY-SECOND, ONE-half of new, modern 10-room cottage, entirely separate, polished floors, tinted walls, instantaneous heater; adults only; no dogs; rent reasonable. 14

TO LET — 11-ROOM HOUSE AT 218 WEST 15th street, heated by furnace, can be had by the 15th of June, 1907; rent $50; between Hill and Olive sts. Apply at 119 S. MAIN ST. 16

TO LET — TWO MODERN HOUSES, SEVEN rooms each, Boyle Heights and University Place. OLD SETTLERS' INVESTMENT CO., 220 Citizens' National Bank Bldg. 15

TO LET—157 W. ADAMS ST., $30; YOU DO all the repairs, old house, fine big garden and low rent. THE McCARTHY CO., 203 N. Broadway. Phone Main 1202, A8737. 14

TO LET—PARTLY FURNISHED 4-ROOM new cottage, suburbs Long Beach, large, corner lot, chickens, year's lease, $125 to good tenant. 511 COLLINS BLDG.

TO LET—HOUSE 836 W. 18TH ST., 9 ROOMS, pleasant, convenient, large lot, fruit, shade, stable, auto barn, low rent; owner there daily 9 a.m. sharp. 16

TO LET — WESTLAKE DISTRICT, N. W. corner of 11th and Union, 6 rooms, modern, $30, water paid. Key at 1053 S. UNION AVE. 14

TO LET—LOVELY NEW 6-ROOM COTTAGE, every convenience, berry vines, trees, cellar, chicken yard; reasonable rent. 517 E. 25TH. 16

TO LET—9-ROOM 2-STORY HOUSE, CORNER of 20th and Burlington, 2-story barn and handsome grounds. Inquire NEXT DOOR. 17

TO LET—$20 MONTHLY, 4-ROOM UNFURNISHED cottage, 527 W. Third st. T. WIESENDANGER, 207 S. Broadway. 20

TO LET — MODERN NINE-ROOM HOUSE in Alvarado Terrace Tract. Inquire at 1345 ALVARADO TERRACE. A4776 Tel. 14

TO LET — MODERN 4-ROOM HOUSE; walking distance; gas, bath, flue, in rear. 765 TOWNE AVE. Rent $14. 15

TO LET—NEAT 6-ROOM COTTAGE, 527 Ruth ave. Apply 215 THORPE BLDG., corner Broadway and Franklin. 15

TO LET—9-ROOM MODERN HOUSE, ALVARADO Terrace tract, $50 per month. See OWNER, 225 Laughlin Bldg. 16

TO LET—ONE 5-ROOM MODERN HOUSE, also one 3-room house; rent reasonable. Apply 1254 E. 53RD. 15

TO LET—6-ROOM, 1½-STORY, NICE PLACE; water paid, $16. 1311 WATERLOO ST. Hollywood line. 14

TO LET—MODERN HOUSE OF 8 ROOMS ON E. Adams, $25 per month. Apply 207 E. ADAMS. 14

TO LET — 6-ROOM UNFURNISHED HOUSE, close in. 128 NORTH HOPE ST. Tel. 52415. 14

TO LET — 7-ROOM MODERN COTTAGE, north front. 1006 W. 21ST ST. Phone E3289.

TO LET— Houses.

TO LET—FINE HOME, 2801 GRAND AVE., 10 OR 12 ROOMS, SPACIOUS PARLORS AND RECEPTION HALL, HEATED BY FURNACE, GRATES, GAS OR STOVES; FRENCH PLATE-GLASS WINDOWS, 6 FEET WIDE; ALL IN FIRST-CLASS SHAPE AND CLEAN. NO. 318 W. 28TH ST., 6 ROOMS, ETC., GOOD BARN. SEE OWNER, 240 DOUGLAS BLDG. 15

TO LET— $22—5-room modern cottage, 1110 W. 2nd st., walking distance, to lease one year. $35—9-room modern house, first-class condition, furnace, wash tubs, instantaneous heater, 237 S. Beaudry. ALLISON BARLOW, 213 S. Beaudry, room 124. Phones Main 469, Home A5091.

TO LET — BIG CHANCE FOR SOMEONE to get lease on 12-room home, pink of condition, very close in; lovely grounds; lot 135; unexcelled for boarding-house or sanitarium; rent reasonable. Main 6301. H. W. MARSHALL & CO. F2984. 13 245 Pacific Electric Bldg.

TO LET— House of 5 rooms, east front, hot water, pantry, screen porch, in fact, modern house, on San Julian street, between 37th and 38th streets. $20 per month. F. H. BROOKS CO., 215-216 Currier Bldg., 212 West Third Street. 15

TO LET— 5 rooms, 636 Solano ave., $22. 5 rooms, 1859 W. 25th st., $27. 6 rooms, 177 Clarence st., $20. All modern and convenient. BARGAIN REALTY CO., Owners, 800 L. A. Trust Bldg., Second and Spring.

TO LET — $35 PER MONTH, NEW, MODERN 7-ROOM HOUSE, NEVER BEEN OCCUPIED. BEST OF CAR SERVICE. TEN MINUTES' RIDE TO BUSINESS CENTER OF CITY. FINE NEIGHBORHOOD. SEE E. T. ROYER, WITH ACKERLY SALES COMPANY, 331 H. W. HELLMAN BLDG. 14

TO LET— Modern 6-room house, 2271 W. 20th, call 2484 Washington, $20; 6-room house, eight lots, chicken houses, yards, water, $14; four-flat, chicken-house, yard, $8. EDWARD FRASER, 218 S. Broadway, one-three p.m. 14

TO LET— 115 S. Ohio, a pretty 6-room modern cottage, about 5 minutes from Broadway; up-to-date in every respect; only $23; water paid. South 589. F. H. REDPATH, Owner, 4300 S. Flower. 16

TO LET— 8-room house, Westlake district, modern, very high; fine view. HIGBEE & HODGKINSON, 215 Collins Bldg., 313 W. Third, Phones—A6834, Broadway 1468. 14

TO LET—5-ROOM MODERN HOME-LIKE cottage flat (upper one of two,) pretty surroundings, close in. 1638 WALL ST. Maple-ave. car. 16

TO LET—SEVEN-ROOM HOUSE, 450 43D ST. Near Figueroa, $35. B2201, evenings. 16

TO LET—6-ROOM COTTAGE, $20; ½ BLOCK Maple car, on 46th st. S2545.

TO LET — COTTAGE, 5 ROOMS. 1800 GROVER ST. Main 7552. 14

TO LET— Furnished Houses.

TO LET — MODERN 7-ROOM HOUSE, COMPLETELY, NEWLY FURNISHED; OWNER GOING TO EUROPE; WILL GIVE POSSESSION AT ONCE. CHICKERING GRAND PIANO; LAWN, FLOWERS, FRUIT TREES; FINE NEIGHBORHOOD; HOUSE WORTH $100, WILL TAKE FROM RESPONSIBLE PARTY (ADULTS ONLY,) $60 MONTHLY. APPLY 1714 LENNOX AVE. PHONE B1386. 14

TO LET—HOUSES, COTTAGES, FLATS, FURNISHED AND UNFURNISHED. OUR PLAN OF LISTING MAKES HOUSE HUNTING EASIER. WE LOCATE YOU QUICKLY. LISTS AND INFORMATION FREE. WRIGHT & CALLENDER CO., 323 S. HILL ST.

TO LET—THE PRETTIEST BUNGALOW IN Los Angeles, 6 rooms, new, rent $30. Situated in the southwest. Furniture for sale, easy terms. "IT PAYS TO SEE US." EDWARDS & WINTERS CO., No. 329 S. Hill St. 14

TO LET — TO A CAREFUL AND RESPONSIBLE party, eight-room two-story house, very nicely furnished; owner expects to travel for six or ten months; good neighborhood, Southwest; large barn or automobile house, fine yard. Address C, box 160, TIMES OFFICE. 16

TO LET—7-ROOM HOUSE, STRICTLY MODERN, including all furniture, fixtures, linens, china, glassware and piano; possession can be had by May 1st. Desirable tenant can obtain a good lease. Apply to A. C. PYPER, H. J. Woollacott & Son, 408 Lankershim Bldg.

TO LET—HOLLYWOOD, CORNER PROSPECT ave. and Wilcox st., completely furnished, 2-story, 9-room house; 2 baths, two toilets, gas and electricity; location the best; rent reasonable to desirable tenant. Home 'Phone 177. J. C. W. WRIGHT, Hollywood.

TO LET—455, 9-ROOM MODERN HOUSE, polished floors up and downstairs, furnace, 3 fireplaces, wash tubs and instantaneous heater; to lease for one year. ALLISON BARLOW, 213 S. Broadway, room 124. Main 469, Home A5091.

TO LET—THREE OR FOUR MONTHS, SEVEN-room bungalow, completely furnished. Piano, solar water heater, etc. Two blocks from Hotel Hollywood, foot of mountain. Reasonable to responsible parties. Phone HOLLYWOOD 2108. 14

TO LET — TWO-STORY 7-ROOM HOUSE comfortably furnished, good neighborhood; owner going abroad; will give long lease. Apply at once. MRS. E. J. LOWE, 778 Huntington Bldg. Phone—Main 66, Sta. 17. 14

TO LET — NEW 6-ROOM COMPLETELY furnished bungalow, Hollywood, heat and clean. Inquire GEO. B. ALEXANDER, care National Cash Register Co., 450 S. Spring st. Phone Hollywood Sunset 2021. 16

TO LET — NICELY FURNISHED COTTAGE of 4 rooms, reasonable, close in. 932 Cottage Place, between 9th and 10th sts., near Figueroa st. Call 923 S. FIGUEROA ST. 19

TO LET — $800 CASH BUYS FURNITURE with Kimball piano of 7-room house and will rent house for $30 per month. Call 1338 W. 24TH ST., between 10 and 2. 16

TO LET—GENTLEMAN WILL RENT FIVE-room cottage furnished to couple without children for his board and room. Apply 1413 E. 12TH ST., after 6, evenings. 20

TO LET—COMPLETELY FURNISHED 6-room house for the summer, near foothills. 6439 ROBLES AVE., on red car line. Vacant first of July, $30. EAST 2638. 16

TO LET — 4-ROOM COMPLETELY FURNISHED cottage, modern, clean, adults only. 2799 W. 12TH. Pico Heights car to Normandie, 1 block north. West 4599. 15

TO LET—JULY AND AUGUST ONLY, 6-room furnished house, 206 Leroy st. Gas, bath, phone, piano; lawn, flowers, water paid. EAST MAIN ST. CAR. 14

TO LET — OR LEASE, NEAR WESTLAKE —Furnished modern 9-room house; a bargain at $50. Call and see. 1021 GRAND VIEW. West 4612. 20

TO LET—FURNISHED HOUSE, [illegible] AVE. 50, seven rooms, all conveniences. Large tent house in rear, $35. Apply N. A. LEWIS, 212 Grant Bldg. 14

TO LET — $14 MONTHLY, 3 ROOMS AND bath, near Salt Lake Depot, near East First st. 149 NORTH UTAH ST. Main 4566, Home 51860. 15

TO LET — MODERN FURNISHED HOUSE, 7 rooms, bath, $30. 1233 Winfield st. L. F. QUINBY. Home phone F3662. At home 6 p.m. 15

TO LET—THOMPSON ST., NEAR CHESTER Place, 9 rooms, nicely furnished, July and August. Address C, box 122, TIMES OFFICE. 16

TO LET — $45; 8 ROOMS, ELEGANT RESIDENCE, beautifully furnished. 1681 Roosevelt ave. T. WIESENDAGNER, 207 S. Broadway.

TO LET—390 S. MARENGO AVE., 8-ROOM modern bungalow, for the summer; might lease. R. T. BLOW, Pasadena. 'Phone 244.

TO LET — $55; COMPLETELY FURNISHED 9-room house, on N.W. corner; furnace, etc. Call between 1 and 4 p.m., 1337 SANTEE. 16

TO LET—HANDSOMELY FURNISHED 6-room modern house, 403 W. ADAMS. Delightful neighborhood; summer rates. 15

TO LET — FURNISHED 5-ROOM NEW 1½-story bungalow; piano; ½ block West Adams car; no children. 2222 JULIET ST. 16

TO LET — 5-ROOM COTTAGE COMPLETELY furnished, low rent, rear 1253 WEST 20TH ST., near Vermont ave. 14

TO LET—142 W. 25TH ST., COMPLETELY furnished 10-room house; gas, electricity, furnace; large grounds; barn. 20

TO LET — 3-ROOM BUNGALOW FURNISHED. Bath, gas; rent reasonable. 313 N. FREMONT AVE. 14

TO LET — FURNISHED COTTAGE, SIX rooms, gas, electricity. Inquire 1420 W. 22ND ST. 14

TO LET—NINE-ROOM FURNISHED BUNGALOW, fifty dollars month. 2621 S. HOPE ST. 15

TO LET — 2 FURNISHED HOUSES, 7 AND 8 rooms. Phone SOUTH 2244. 14

TO LET— Stores, Offices, Lodging-houses.

TO LET—TWO BIG ROOMS FOR OFFICES or some small business, rent $25 per month. Inquire ALEXANDRIA STABLES, 825 S. Los Angeles st. 15

TO LET—NEW APARTMENT HOUSE, 75 rooms, for term of years. See owner on premises, 205 N. FLOWER ST., on the hill. No agents. 16

TO LET — FINE LARGE STORES IN THE Platiron Bldg., corner Eighth and Spring; rent $50 and $60. Inquire 204½ S. SPRING. 19

TO LET— Stores, Offices, Lodging-houses.

TO LET— STORES, OFFICES, LOFTS, WAREHOUSE AND FACTORY SITES. HOTELS AND ROOMING-HOUSES. WE HAVE ALL THE AVAILABLE LOCATIONS. RENTAL DEPARTMENT, R. A. ROWAN & CO., 200 H. W. HELLMAN BLDG.

TO LET—MODERN OFFICE BUILDING, CORNER FOURTH AND MAIN. ELEGANT OFFICES. FINE STORES. Well Ventilated Basement. Strictly Fireproof. Make Reservations Now. C. WESLEY ROBERTS CO., 217 Citizens' Bank Bldg.

TO LET—COR. THIRD AND MAIN STS. CITIZENS' BANK BLDG. ELEGANT OFFICES. FINE STOREROOMS. STRICTLY FIREPROOF. FOR PARTICULARS, ETC., SEE C. WESLEY ROBERTS CO., 217 CITIZENS' BANK BLDG.

TO LET— FACTORY SITE. Will lease for 5 years or longer, lot 246x200, on main line Santa Fe Railway. Has double frontage, track in rear, sewer, surrounded by factories and only 11 blocks from S. P. freight depot. Will make cheap rate to good tenant. See owners. 'Phone A2432. COMBS & CARTER, 340 Bradbury Bldg. 14

TO LET—STOREROOM, 32x60, AT NO. 1438-1446 Fernando st., and yard room to rear street, 82x50; suitable for any kind of machine shop or warehouse or factory; will divide to suit tenants. Apply to WM. STEWARDSON, 1431 N. Main st., or to W. H. OBEAR, 409 O. T. Johnson Bldg., 354 S. Broadway.

TO LET—STORES, LOFTS, OFFICES, APARTMENTS AND ROOMING-HOUSES. ALSO A LARGE LIST OF GENERAL BUSINESS PROPERTY. RENTAL DEPARTMENT, WRIGHT & CALLENDER CO., 323 S. HILL ST.

TO LET — $25; FINE NEW STORE AT Union Square; best business section in the southwest; three-year lease. NUTT BROS., Cor. 24th and Hoover sts. 15 West 3241.

TO LET— SECOND STORY Of new 2-story pressed-brick building, 321 Towne ave., fronting Central ave., 40x50, well lighted, very cheap lease. Owner, J. H. FULCHER, 138 S. Broadway. Both phones. 16

TO LET—FOR LIGHT MANUFACTURING CO., Second floor, now occupied by manufacturing company, space all fitted up, 40x50; fine light, close in, cheap lease. Owner, J. H. FULCHER, 138 S. Broadway. Home 8489. 16

TO LET—STORES. S.E. corner 33d and Main, 20x100, suitable for any purpose, $20 month; large yard, barns, sheds, etc. Also 3306 S. Main, $15 month. GEO. A. CORTELYOU CO., 'Phones A or Main 1302. 14

TO LET—DESK ROOM, $15, INCLUDING ROLL-TOP DESK. Ground floor, 219 W. Third st. This is one of the most conveniently situated and handsomely furnished offices in the city; also desk room space for $25. 15

TO LET— Special. Extra fine store on S. Spring st. for only $75 per month. Long lease. A. T. JERGINS & CO., Suite 400 and 401, H. W. Hellman Bldg.

TO LET—OFFICES, NEW CORNER BUILDING, central location; best light, air and lowest rent in city to permanent tenants; running water, electricity and janitor service included. 'PHONE HOME F6644.

TO LET — DESIRABLE DESK SPACE cheap; use of reception rooms, clerk, telephones, typewriter, etc. BARGAIN REALTY CO., 800 L. A. Trust, Second and Spring.

TO LET—DESK SPACE, INCLUDING DESK and telephone service, in fine new offices. Apply to V. J. WEST, 501 Collins Bldg., 313 W. Third st. Tels. Main 557, Exchange 501.

TO LET — LARGE FURNISHED OFFICE, $9 a month; roll-top desk, telephone; central location; also desk room, $5. 418 COPP BLDG., South Broadway. 14

TO LET—TWO FINE CONNECTING ROOMS in heart of business district, furnished or unfurnished; fine for dentist or physician. 215½ W. FOURTH. 14

TO LET—STORE ROOMS FOR REAL ESTATE office, plumber or any light business. 1522 and 1526 W. 7TH ST. See R. J. BUSCH, 2d and Broadway.

TO LET — ROLL-TOP DESK, SPACE, 2 phones; outside offices. 410 BRYSON BLDG., 2nd and Spring sts. 15

TO LET—HALF OF LARGE FRONT OFFICE, $15, including 'phone. 406 SEVERANCE BLDG. 15

TO LET—HALF OF A NICE FRONT OFFICE, facing Spring st., second floor. Call at 108 STIMSON BLDG. A7773. 15

TO LET—2 FINE OFFICE ROOMS, NEW, near Fourth and Spring, best carpets, curtains, furnished. EX. 678.

TO LET — PICO STREET STORE, 20x75, Pico, near Flower; low rent. MARSHUTZ, Owner, 133 S. Spring st.

TO LET—OFFICE SPACE. CALL AT 333 PACIFIC ELECTRIC BLDG., also deep storeroom, E. Fifth st. 16

TO LET — A FEW DESIRABLE OFFICES in the DELTA BLDG., 426 S. Spring st. Office of building, 508. 17

TO LET—FINE OFFICE, WITH RECEPTION room and attendance. 215½ W. FOURTH. 14

TO LET — LARGE, NEW STOREROOM, central, reasonable. Apply 139 S. FIGUEROA. 16

TO LET—DESK ROOM IN BEST LOCATION in city. 215½ W. FOURTH. 14

TO LET— Country Homes.

TO LET — COUNTRY HOME AT ALTADENA. I want some small family to share a finely furnished 12-room house with me. Wide verandas, fine view, every convenience, small rent for six months. Call MARIPOSA HOTEL, End Altadena car line. 14

TO LET — FIVE-ROOM HOUSE, 5 ACRES ground, on Moneta car line. G. A. COFFIELD, City R.F.D. No. 4. 16

TO LET— Farming Lands.

TO LET—FORTY ACRES FINE BERRY and truck land. Abundant water supply. Near both steam and electric car lines. Present lease expires Dec. 1st. See owner, 1602 SOUTH AVE. Phones F6417. Broadway 5425. 16

TO LET — 25 ACRES, 1 MILE SOUTH OF Slauson ave. 6-room plastered house, well, windmill and tank; all good land. J. W. GILBREATH, 354 S. Hill st. A7667. 14

TO LET— Beach Property.

TO LET — SPEND YOUR VACATION AT Sunset Beach; healthful and restful; good fishing, boating and bathing; cottages for rent, $25 and up. Inquire 151 OCEAN AVE. 14

TO LET — FOUR-ROOM FURNISHED OR unfurnished, low rent, near Pier. 106 CENTER ST., Venice. 16

TO LET— Miscellaneous.

TO LET— LIVERY STABLE. This new 2-story brick stable, 55 stalls, 323 Maple ave., is for lease for one to three years. This is a modern, up-to-date, close-in stable for a live liveryman, $125 per month. SMITH-PATTERSON REALTY CO., 224 Wilcox Bldg. 14

TO LET—STABLE ROOM AND BOARDING for 8 or 10 horses. ALEXANDRIA STABLES, 825 S. LOS ANGELES ST. 15

TO LET— Pasturage.

TO LET—FIRST-CLASS ALFALFA PASTURE for forty or fifty horses. RAMONA RANCH CO., 2 miles south of Alhambra. 19

FOR SALE— Houses.

FOR SALE — I AM GOING AWAY AND must sell a new modern 9-room house, cement steps and walks; good cellar; good location; look this up and make an offer; 56th st., third house west of Figueroa.

FOR SALE—5-ROOM MODERN COTTAGE at sacrifice, $2100, $600 cash, balance $10, with 6 per cent., payable monthly; must sell at once. M'DONALD, 1356 Benefit st. Hollywood car. 'Phone Main 6220.

FOR SALE—CLOSE IN, 27TH NEAR MAIN, $3750, modern 5-room cottage, large lot, worth $4250; purchaser to assume $1300 mortgage; would exchange for grocery stock. Phone SOUTH 3019. 16

FOR SALE—5-ROOM COTTAGE, $250 DOWN, $15 month and interest, street work paid for, all modern improvements. Call E. F. WILSON, room 202, 703 S. Spring.

FOR SALE— Houses.

FOR SALE— ARTISTIC 5TH AVE. BUNGALOW. $3000 $3000 $3000 $3000

This splendid up-to-date bungalow is located in splendid residence section of the city, built by day labor from carefully selected materials; fine verandas, oak entrance, living-room unusually large and contains French windows, built-in bookcases and paneled walls; handsome dining-room, well-lighted; fine sunny bedrooms are daintily tinted and contain large windows and clothes closets. The modern bath with open plumbing is elegantly finished in nickel. Hardware throughout house of special pattern. The owner is very anxious to sell at once and for a short time we can deliver it to you for $500 cash, with small monthly payments. A home such as this is rarely offered on easy terms. Grasp the opportunity before someone else gets there first.

SWELL 8-ROOM RESIDENCE $7200 $7200 $7200

This home contains eight large rooms and is located on lot improved with ferns, flowers, and lawn, in the fashionable Westlake section. There is large veranda, oak floors, walls burlaped and frescoed by well-known artists, plate glass windows, built-in seats and bookcases. Large kitchen equipped with every convenience. Up-to-date bath, four sunny bed-rooms with large clothes closets, etc. Present owner has best of reasons for selling—hence, it's to your advantage to pick up this bargain. See us immediately.

ALTHOUSE BROS., SUITES 618-19-20-21-22-23 BUMILLER BLDG., 430 SOUTH BROADWAY. 14

FOR SALE—HOUSES BY MINES & FARISH.

On Wilshire Boulevard, close in; good car service; restricted section; 9 rooms, 4 chambers. The appointment and finish of this home is elegant, substantial, and convenient. Price $27,500. First floor provides reception hall, finished in quartered oak with artistic stairs; very large living-room, paneled and beamed in oak with open grate and handsome mantel; a large billiard-room, spacious dining-room, all finished in oak; butler's pantry that is one; and a kitchen just right. Very roomy back porches. Chambers are done in bird's-eye maple, mahogany and oak, with a large ballroom on third floor. Garage with man's quarters, and toilet and lights; 2 bath-rooms. The fixtures are as beautiful and expensive as you will find in any of the best homes. There are too many important details in the construction and arrangement to attempt further description. Let us show it to you; it will please you. It is on the right corner and cheap. 84x151. See MINES & FARISH, 315 S. Hill St.

FOR SALE— NEAR BERKELEY SQUARE. BIG BARGAIN—NINE ROOMS. Exceptionally beautiful home in Kinney Heights, surrounded by other magnificent residences. Wide cement porch across entire front of house. Very large reception hall, and handsome stairway. The spacious living-room has windows on three sides, with specially constructed bookcases, window seats, etc. The dining-room is large, with artistic casement windows of leaded glass extending entirely along one side, and a massive buffet of selected wood, and leaded glass. Upstairs are four large bedrooms in white enamel and a good-sized den, with French windows leading to an upper porch. The bathroom is unusually large, equipped with shower and cement floor. Lot 50x150 to 15-foot alley, beautifully laid out and improved. We can deliver for $7000, part cash, which is at least $1000 under value. "IT PAYS TO SEE US." EDWARDS & WINTERS COMPANY, 329 S. Hill st. Main 3237. Home Ex. 787. 14

FOR SALE— WHAT YOU'RE LOOKING FOR. GENUINE BARGAINS. $5000—Modern, 7-room house, well located, close to 3 car lines and only about 10 minutes from center of city; has fine porch and 2 balconies with fine view from each; lot 50x150, good 2-story barn or garage with room finished on second floor; fine lawn, flowers and shrubbery; restricted neighborhood. $5700—Modern 8-room house on Orange st., within easy walking distance of center of city; well-built house, with good basement; auto shed; abundance of flowers and shrubbery. In fact, a complete home of 8 rooms, close in, at the price of a 6 or 7-room bungalow in the suburbs. G. I. LYTLE, 618 Chamber of Commerce Bldg. 14 Sunset Broadway 1539, Home F6223.

FOR SALE— 1477 W. 29TH ST. ONE BLOCK WEST OF VERMONT AVE. A HANDSOME SEVEN-ROOM BUNGALOW WITH FOUR BEDROOMS, LIVING-ROOM, DINING-ROOM, KITCHEN, THREE HALLS, BATHROOM, WELL-EQUIPPED PANTRY, QUARTER-SAWED OAK FLOORS IN THE PRINCIPAL ROOMS, BUILT-IN BOOKCASES IN THE LIVING-ROOM; LARGE VERANDA ENTIRELY ACROSS THE FRONT OF THE HOUSE; CELLAR; LAUNDRY TUB; GAS WATER HEATER; TERRACED LOT, WITH LAWN, FLOWERS AND SHRUBBERY.

KEY IS OVER WINDOW TO LEFT OF FRONT DOOR. LOOK AT THE HOUSE, THEN SEE THE OWNER, 323 BRADBURY BLDG. TELS. MAIN 4063, A4063. TERMS IF DESIRED. 16

FOR SALE—HOW WOULD YOU LIKE TO invest $2500 that would net you 12 per cent. a year, in one of the finest homes in Pico Heights district? If you are looking for a home or investment, in the most desirable part of the city, you can't afford to overlook this. This property is located within one block and a half of W. Pico st. and is high and dry. Lot 46x128, with one of the most attractive 6-room cottages on it you ever saw. And is modern in every way; fine bath, built-in buffet, grate, mantel, gas and electricity; the yard is a picture, with its trees and beautiful flowers. In the rear is a barn, fine chicken corral; the place is beautifully kept up and at the price asked, $3650, $2500 down, is easily $300 under value, and is property that will increase in value very rapidly. And you will make a mistake if you do not see MURDOCH & PEEBLES, sole agents, about this. 418 O. T. Johnson Bldg., corner Fourth and Broadway. 'Phone A5632. 16

FOR SALE— IN SIGHT OF COUNTRY CLUB. $6300. Two Story. Nine Rooms. Convenient to 16th, or Pico cars. Five chambers and bath up, one with fireplace; large living-room has massive brick mantel and bookcase, spacious music-room adjoins opens to porch; dining-room has artistic buffet and French doors looking out under pergola; butler's pantry; large kitchen; wash-tubs on porch. Main rooms beamed and paneled with choice woods finished mahogany; lavatory off hall; furnace heat; cement porch across entire front; large drive under pergola. Lot 50x175; homes of $8000 to $20,000 in surroundings; must sell at once; part cash acceptable. Have no time for shoppers. J. C. GREEN, 322 Trust Bldg. A2477. Main 5430. 14

FOR SALE— BONITA AVE., NEAR WASHINGTON. $2700—$800 cash, balance like rent, cottage, 5 rooms, new and modern, cement walks, fruit trees; large front porch, screened rear porch; tinted walls, cove ceilings; buffet, grate and mantel, large cooling closet and pantry; bathroom finished in white enamel; this price is $300 under value. ROBERT MITCHELL CO., 509-515 Collins Bldg., 313 W. Third st. 14

FOR SALE— STOP PAYING RENT. BE YOUR OWN LANDLORD. WE WILL BUILD YOU A HOUSE, BUNGALOW OR COTTAGE ON PLANS APPROVED BY YOU, IN A FINE LOCALITY, ON LARGE LOTS, BEST OF CAR SERVICE; 15 MINUTES' RIDE FROM BUSINESS CENTER OF CITY. SMALL PAYMENT DOWN, BALANCE LIKE RENT, AT 6 PER CENT. IF YOU ARE A RENTER AND WANT A HOME IN A RAPIDLY-GROWING SECTION, WHERE PRICES ARE DOUBLING, CALL OR PHONE E. T. ROYER, WITH ACKERLY SALES CO., 331 H. W. HELLMAN BLDG.

FOR SALE — FINE CORNER, 75x144, WITH 3-room house in front and 2-room house in rear; trees, flowers and lawn; a bargain at $1550. F. A. BUELOW, B9063, South 2546. 14

FOR SALE— Houses.

FOR SALE— ANOTHER BARGAIN ON S. FIGUEROA ST., LARGE CORNER LOT, 50x150; HAS A 12-ROOM, 2-STORY, MODERN HOUSE WITH 5-ROOM COTTAGE IN REAR, FACING PROMINENT SIDE STREET; A SNAP AT $20,000. THIS WEEK FOR $18,000; WILL TAKE IMPROVED OR VACANT LOT AS PART PAYMENT OR SMALL CASH PAYMENT, BALANCE TO SUIT.

NEW HAMPSHIRE ST., MODERN 5-ROOM COTTAGE, FINE HIGH LOT; PRICE $3300; WILL TAKE VACANT LOT AND CASH; BEST OF TERMS.

W. 21ST., MODERN 5-ROOM COTTAGE, GOOD NEIGHBORHOOD; BELOW MARKET VALUE; PRICE $3250; TERMS TO SUIT.

LOT 50x150, JUST FINISHED; MODERN 5-ROOM BUNGALOW; CLOSE TO BEST OF CAR SERVICE; 15 MINUTES' RIDE TO BUSINESS CENTER OF CITY; PRICE $3000; WILL TAKE VACANT LOT AND CASH OR SMALL PAYMENT, BALANCE LIKE RENT.

FOR FURTHER INFORMATION CALL OR 'PHONE E. T. ROYER, WITH ACKERLY SALES COMPANY, 331 H. W. HELLMAN BLDG.

FOR SALE— ONLY $1500 CASH. NOTICE. The best bargain ever offered. We just received a letter from the North authorizing us to sell a fine residence on Burlington ave., near Washington st., at once. Owner makes the price $5500. It's a gift at that price. 8-room residence, modern in every respect; well worth $6000; lot worth $4500. Call and see for yourself. You never will get such a buy again. ROBERT MITCHELL CO., 509-516 Collins Bldg., 313 W. Third st. 15

FOR SALE— ONLY $3900. TERMS TO SUIT. IF SOLD AT ONCE. Corner lot. Unique 5-room bungalow, most artistically arranged; best of everything. Mission finish living and dining-rooms, beam ceilings, beautiful hand-decorated; built-in mission buffet, cellar, etc. Mission stone fireplace, fountain and tea garden; choice plants, flowers in wild profusion. Owner must leave at once for England. This is an opportunity to get a beautiful little home in the growing southwest for a song. Call at once. ROBERT MITCHELL CO., 509-516 Collins Bldg., 313 W. Third st. 14

FOR SALE— WEST 21ST ST. (HIGH.) A fine 5-room brand new, modern bungalow, hardwood floors, dark woodwork, beam ceilings, buffet and all conveniences. North front. Price $3300, and $500 cash, balance monthly. Will rent for $25 per month readily. You had better see me at once. This is a good proposition. See D. W. RYDMAN, representing HIGBEE & HODGKINSON, 215 Collins Bldg., 313 W. Third. Phones A6834, Broadway 1468. 14

FOR SALE— SWELL NINE-ROOM HOUSE. SPLENDID LOCATION, ON HIGH GROUND. EAST FRONT, LARGE CEMENT PORCH. POLISHED OAK FLOORS THROUGHOUT. HANDSOME BUFFET, DEN FINISHED IN MAHOGANY, WITH TAPESTRY AND LEATHER WALLS. VERY BEAUTIFUL LIVING-ROOM. 5 BED-ROOMS IN WHITE ENAMEL. PRIVATE TELEPHONE. PIPED FOR FURNACE. CEMENT DRIVEWAY. BY ALL MEANS SEE THIS PLACE. PRICE $10,250. EASY TERMS. F. A. RUDROW, MAIN 2239. 300 GRANT BLDG. A6281. 14

FOR SALE— GENUINE BARGAIN. EXAMINE THIS PROPERTY FOR YOURSELF. FINE NEW HOME; IDEAL LOCATION. Artistically arranged 8-room residence, high ground, 15 minutes out; large living-room, beautiful dining-room; beam ceilings in both; 4 corner bedrooms with large closets; beautiful fixtures; oak floors all through; three porches; cemented basement, furnace, shed in rear; roses and flowers, etc., etc.; best of everything. Owner leaving city, must sell, worth $7500, but will sacrifice at $6000; terms arranged to suit buyer. Call at once. ELVIN J. CURRY, Home Ex. 7172, Main 2272. 613-15 Fay Bldg.

FOR SALE— BUY THIS! BRAND NEW! GREAT BARGAIN IN A HOUSE. NEAR OCCIDENTAL BOULEVARD. Fine up-to-date residence, in restricted neighborhood. Elegant large living-room and reception hall; beautiful dining-room; cozy library or den; kitchen; servant's room, lavatory and toilet. There are four large airy bedrooms on the second floor, each having large closets with window in each closet. Beautiful fixtures. Complete in every respect. Worth $7500. Will sell for $6250 on easy terms. Inquire of Owners, HOME EX. 7172, MAIN 2272. 14

FOR SALE— SWELL HOME. PALM PLACE. NEAR LAKE AND 12TH STS. ONE OF THE FINEST NEW MODERN HOMES IN THIS SECTION. FINEST PART OF THE CITY. THIS HOUSE HAS 11 ROOMS BESIDES BILLIARD-ROOM AND BED-ROOM ON THIRD FLOOR. COMPLETE AND UP-TO-DATE. $15,000. GOOD TERMS. F. A. RUDROW, MAIN 2239. 300 GRANT BLDG. A6281. 14

FOR SALE— DO NOT LET THIS OPPORTUNITY GO BY. The elegant 2-story, 8-room modern bungalow, which I offer on the close-in hill, near corner of Sixth and Boylston sts., is THE bargain of the season; only $5500 lot; CHEAP at $6500; house cost $4000 to build. 14 HAMBRIGHT, 625 Laughlin Bldg.

FOR SALE— TWO LARGE, SOFT SNAPS. 9-room modern house on Kenwood ave. near W. Adams. East front. Lot 50x150. Price $6250, $2000 cash. 12-room house on Bonnie Brae, that is strictly modern. Also two-story barn. Large lot, 50x150 to alley. Lawn, flowers, palms, etc. The best block in the Westlake district. PRICE $16,000. H. GUY HAGERTY, Third and Hill. 304 Fay Bldg. 14

FOR SALE— ONLY $2750. ONLY $2750. $200 Cash and $25 Per Month. NEW, MODERN, up-to-date SEVEN-ROOM cottage, large front porch, screen porch, cement walks, porcelain bath, toilet, basin, electric lights, fireplace, mantel, china closet, cabinet kitchen, best finish, tinted walls, lot fenced, most beautiful street on south side, close in, street work all done. Building restrictions, etc. LOS ANGELES INVESTMENT CO., 337 S. Hill Street. A3818. MAIN 2248.

FOR SALE— PITTSBURG REAL ESTATE CO. Elegant 7-room east front bungalow in C. V. Hall tract; quarter-sawed oak floors in 3 rooms; house finished throughout in golden oak and white enamel; large den, massive fireplace, built-in writing desk, bookcases and seats; elegant buffet and solid brass fixtures; 3 bedrooms, each with large lighted closets with mirrors in doors; cabinet kitchen, laundry tubs, furnace piped to every room; price $4500; easy terms if desired; and it's finer than we say. Let us show you. PITTSBURG REAL ESTATE CO., 814-15 Laughlin Bldg. 14

FOR SALE— FOR THIS WEEK ONLY. I will sell my 6-room strictly modern (to the smallest detail) bungalow. It is a north front, in a swell neighborhood and in a rapidly growing district. I need money and to get it quick will sell this place for $500 less than its actual worth. MY LOSS YOUR GAIN, if you act quick. Call and see. ALEXANDER, Owner, Room 214, Collins Bldg., 313 W. Third. 14 'Phones—A6834, Broadway 1468.

FOR SALE— BARGAIN. $300 CASH. BARGAIN. 8 ROOMS. $300. 8 ROOMS. Large, modern 8-room house; lot 50x150, located on 30th st., close to San Pedro st. Price $3600, cash $300, balance $25 per month. Bargain. EDWARDS D. SILENT & CO., Est. 1885. 216 W. Second st. 14 Members L. A. Realty Board.

FOR SALE— $5250. 2108 Thompson st., near St. James Park and Marlborough School, 7 rooms, reception hall, 3 bedrooms, furnace; one of the best streets in S.W.; convenient to cars; this can be bought on very reasonable terms; this is very desirable, both as rental property or residence; kindly inspect same and consult MARRY HAVILL CO., 2302 South Hoover. Phones—West 2402. Home 23932.

FOR SALE — 10-ROOM HOUSE WITH 60-FT. lot, $3200. $750 cash, balance $30 per month; near corner Vermont and 52nd st.; quick car service; 5c fare. Apply ADAMS-OSGOOD CO., 424 S. Hill st. Home F5416, Broadway [illegible]

Classified Liners.

FOR SALE— Houses.

FOR SALE—
—SPECIAL——SPECIAL—
2 5-ROOM COTTAGES, NEW, MODERN, 10 MINUTES FROM BUSINESS CENTER; 7-CENT FARE. FINEST OF CAR SERVICE. LOTS 50x150, ONE A CORNER. STREETS 70 FT. WIDE, GRADED, CURBED AND SIDEWALKED.
SACRIFICE—THIS—WEEK.
$1250—$1250—$1250.
$250—DOWN—$250—DOWN.
$15 PER MONTH—$15 PER MONTH.
SEE THESE AND BUY AT ONCE.
ASK M'DONALD, AT ACKERLY SALES COMPANY, SUITE 331, H. W. HELLMAN BLDG. 16

FOR SALE—
ONLY $2600. ONLY $2600.
$200 Cash and $25 Per Month.
New, MODERN, up-to-date 6-room cottage; large front porch, screen porch, porcelain bath, toilet, electric lights, fireplace, mantel, china closet, cabinet kitchen, best finish, tinted walls, cement walks, fences, trees, restrictions, etc.
On most beautiful street on South Side CLOSE IN. Street work all done.
LOS ANGELES INVESTMENT CO., 337 S. Hill Street.
MAIN 2248. A8118.

FOR SALE—
ONLY $1900. ONLY $1900.
$300 Cash and $25 Per Month.
Buys a NEW, MODERN, FIVE-ROOM cottage, CLOSE IN, on one of the prettiest streets in city; best porcelain bath, toilet, electric light, pantry, kitchen and closets, cement walks, lot fenced, building restrictions, etc., etc.
LOS ANGELES INVESTMENT CO., 337 S. Hill Street.
MAIN 2248. A8118.

FOR SALE—
—$6500—
9-ROOM HOUSE AT A BARGAIN.
On the high ground, near Washington and Cimarron; polished oak floors, beamed ceilings, well finished woodwork; 5 bedrooms and bath upstairs; large barn, furnace; owner needs money; will take $6500 in order to make a sale this month; act now.
F. A. RUDROW.
Main 3339, A6282. 300 Grant Bldg. 14

FOR SALE—
WE HAVE CUSTOMER WITH A MODERN, 7-ROOM HOUSE AT PASADENA, WORTH $6000, WITH A MORTGAGE OF $1900 STANDING AT 6 PER CENT. INTEREST; WANTS TO EXCHANGE EQUITY FOR A MODERN BEACH HOME, WORTH $4000; WILL PAY DIFFERENCE IN CASH. SEE
E. T. ROYER, WITH ACKERLY SALES COMPANY,
14 331 H. W. HELLMAN BLDG.

FOR SALE—
CASCO STREET. IN THE NORTHWEST. PRACTICALLY NEW.
I will sacrifice my 5-room modern house $500 if sold this month. If you mean business come in and see me. I need the money.
$3500—$1000 CASH.
H. GUY HAGERTY,
Third and Hill. 304 Fay Bldg. 16

FOR SALE — BEAUTIFUL MODERN BUNgalow; Arlington Heights; 6 rooms, oak floors; paneled walls, grate and mantel; built-in buffet and bookcases; elegant lighting fixtures; window seats, stationary wash tubs, fine bath and toilet; built in cupboards, drawers and cooler in kitchen; large front porch and screen porch in rear; lot 50x150; will sell way below value for quick sale; part terms. Home A7029. GEO. W. CHANDLER, 217 Grant Bldg.

FOR SALE—SPLENDID BARGAIN, IF SOLD THIS WEEK; BEST BUILT, MOST CONVENIENTLY ARRANGED 6-ROOM COTTAGE IN CITY; FURNISHED OR UNFURNISHED; LOT 50x150; 15 MINUTES' RIDE FROM BUSINESS CENTER; NEW AND IN BEST OF CONDITION; MUST BE SEEN TO BE APPRECIATED. 855 E. 27TH. 'PHONE B2848, OWNER. 14

FOR SALE—OR EXCHANGE—
6-room house, on Wilson st., near Ninth st.; a snap; lot 80x140, $3200; will consider good lot; mortgage $1500.
6-room house on Compton, near Washington; porcelain bath; stationary washstand; patent toilet; hot water; cook stove, lawn, streets graded; all for $1600. GREIDER & BUCKWALTER, 411 Stimson Bldg. Main 5780, A2344. 14

FOR SALE—
$4000. $4000.
7-ROOM BUNGALOW, SOUTHWEST, NEW AND MODERN IN EVERY RESPECT; LARGE LOT 60 FEET IN WIDTH; REDUCTION IN PRICE FOR IMMEDIATE SALE.
TANDY & STORY, 641 S. SPRING ST.
MAIN 8950. HOME F4201.
$4000. $4000.

FOR SALE—
—$4000—
A beautiful new 7-room house, thoroughly modern in every respect; splendid location; would like good lot as first payment; house is beautifully finished and was built for a home. "IT PAYS TO SEE US."
EDWARDS & WINTERS COMPANY, 329 S. Hill st. Main 9307. Home Ex. 757.

FOR SALE—ON EASY TERMS—SNAPS—
350 W. 42nd st., 6 rooms—$3000; $500 down, $25 per month and interest. Lot 40x135. New house. Modern improvements.
Would take a good building lot in part payment.
Full commission allowed agents.
'Phone 2790. WATSON. 328 Trust Bldg. 16

FOR SALE—
$1000 UNDER VALUE.
$8000 home for $7000; easy terms; never occupied; east front; fine street and neighborhood, southwest; high ground; 9 rooms; cedar furnace; mahogany finish; oak floors.
HOME BUILDING CO., Corner 16th and Oxford.
'Phones West 32, B1245. 20

FOR SALE—
BEST BUY IN CITY.
2 furnished cottages and 2 lots, 75x150.
$1500. $1500.
PAYS 20 PER CENT. ON CASH PRICE.
See MR. CHISHOLM at once, over Pasadena Short Line to city limits. 14

FOR SALE—
—AT A BARGAIN—
A modern 7-room house on Rose Lawn Drive, Highland Park; sacrifice price; $500 cash, balance like rent.
RULE & SONS CO., 222 Pacific Electric Bldg.
W. A. COX, Mgr. Real Estate Dept. 18

FOR SALE—
724 BERENDO ST., NEAR WILSHIRE BLVD.
Seven rooms, complete in every detail; electric lights, furnace, etc.; $2500 cash and realty in San Diego or Los Angeles or good touring car for equity. PHONE E2472. 19

FOR SALE—
SNAP—SNAP—$2850 takes this beautiful little 5-room cottage home and a splendid investment, 2148 W. 11th st., palms and flowers already started and ground prepared for lawn. If you miss this you have lost money. Call 614 O. T. JOHNSON BLDG. Phone 3393, Main 6811.

FOR SALE — $7000, ON EASY TERMS TO suit buyer, takes strictly modern 7-room house in high-class Wilshire District. East front. 50x170. Best bargain on market. Investigate at once. ARTHUR W. KINNEY CO., 119 Merchants' Trust Bldg. A9242, Main 3233. 14

FOR SALE — $1250, COSY HOME IN SUNnyside Park. 4-room cottage, outhouse, chicken yard; large lot 50x180; all highly improved; lawn, flowers, vegetable garden and fruit trees; cement walk; one block to two car lines. ROOM 15, 206½ S. BROADWAY. 16

FOR SALE—5-ROOM MODERN BUNGALOW, Bellevue ave., close in; modern in every way; just finished; $3200, only $200 cash, balance $20 and interest.
AMBROSE COMPTON, with FOX & WILSON,
602-3 Fay Bldg., corner Third and Hill sts.

FOR SALE — CALIFORNIA HOUSE, THREE rooms, lot 75x145, three blocks south of Manchester ave., and between Moneta ave. and Figueroa street. Moneta ave. car on Broadway goes direct to it. Will sell for $50 cash, balance $15 per month, or will rent for $6 per month. E. A. CARTER, 100 Coulter Bldg. Phone Main 4242. 14

FOR SALE—SNAP, $1800, $100 CASH, BALance $15 per month will buy a 4-room cottage with bath, toilet, sink, wash basin, mantel, gas, lot fenced, street work done, only ½ block from Central ave., which is paved and has the best car service in city. Call at 4700 CENTRAL AVE. 14

FOR SALE—NEW 6-ROOM BUNGALOW, modern, 3 mantels, oak floors, wall bed, den, living and dining-rooms dark finish; the rest white enamel; price $4000, $1500 cash, balance to suit; this is $250 below regular price; 2072 W. 30th. See OWNER, 2222 W. 29th. Phone West 795. 15

FOR SALE—ELEGANT HOME ON W. ADAMS ST.; 11 ROOMS AND GARRET; ALL CONVENIENCES; 100 FEET FRONTAGE ON ADAMS ST.; LAWN, ETC. PRICE $17,000. TERMS EASY, 2 YEARS. GEO. H. PECK & CO., 202 AND 205 LANKERSHIM BLDG., LOS ANGELES.

FOR SALE — HANDSOME 12-ROOM PASAdena residence, 2½ acres of lovely lawn, flowers, trees and plants; short line electric cars and every convenience; very cheap if sold before removal of owner. R. D. LIST, Sole Agent, 400 I. W. Hellman Bldg. Phone A7663. 30

FOR SALE — ATTRACTIVE MODERN BUNgalow, 6 rooms and bath; lot 60x170 ft.; good location, near car line. Apply to OWNER, 425 E. Valerio st., Santa Barbara. 15

FOR SALE— Houses.

FOR SALE—
6-room modern cottage, lot 45x135, at a bargain; W. 53d st. near Figueroa; you can get it at your own price.
WEST THIRD REALTY CO.,
306 W. Third. 'Phones A3077, Broadway 1321. 14

FOR SALE—DOUBLE-FEED HOE, SEVEN column, 2400 per hour, with belting, pulleys, etc. Will sell present condition, our office, for $750, or overhauled and set up within reasonable distance, guaranteed perfect running condition, for $1000. PRESS PUB. CO., Long Beach, Cal. 20

FOR SALE—$1100, BARGAIN! DO YOU know one when you see it? Let me show you a neat frame house of 6 rooms, 2 plastered on an 80-foot street, with sewer, close to car line. A money maker for some one. F. McG. KELLY, corner Temple and Casco. Phone E2552.

FOR SALE—NEW, MODERN BUNGALOW, 5 rooms and bath, completely furnished, gas and electricity; 'phone, large barn in rear, chickens and pigeons; only 15 minnutes' walk from center; 2 car line. C. SCHMIDT, 309 Pecan st., Boyle Heights. 19

FOR SALE — BEST BARGAIN IN THE city for the money; an elegant 8-room house, complete in detail; splendid lot, highly cultivated; cannot be duplicated for price asked. Phone for particulars NELLIE NORMAN, 306 Currier Bldg. Main 4677, F7089. 14

FOR SALE — FORCED SALE, PICO HEIGHTS, MODERN 5-ROOM COTTAGE, ALL LARGE ROOMS, PARTLY FURNISHED, LAWN, FRUIT AND FLOWERS; ONLY $2400; WORTH $3000. YOUNG, WITH LOCKHART & SON, 309 W. FIRST. 14

FOR SALE—AT A BARGAIN; FINE CORner lot on 30th and Grand ave., Los Angeles; also 9-room house on 30th near Grand ave.; large trees, fine flowers; this is a bargain; must sell at once. Apply to OWNER, 318 W. 30th st., near Grand ave.

FOR SALE—MODERN 6-ROOM COTTAGE, just completed, near 3 car lines, $2100, $500 cash, $25 per month, southwest. Own your own home. Let me show you. Warren F. McGrath, with STRONG & DICKINSON, N. W. cor. 2nd and Broadway.

FOR SALE—MODERN 7-ROOM, 1½-STORY, fine view of ocean and mountains; good car service. See owners on premises every day; price $4800, $1000 cash. 1033 HUBBARD ST. Take Hollywood to Coronado, then 1 block east. 'Phone Temple 881. 15

FOR SALE—IF YOU ARE LOOKING FOR A beautiful home in the swell Westlake district, 7 rooms, fully modern, extra large lot, east front, beautiful lawn and yard. See YOCKEY, the owner, 1306 S. Figueroa. Phone Broadway 3237. B6647. 14

FOR SALE — NEW, MODERN BUNGALOW, 6 rooms and extra large lot, on Grand ave. car line; why rent when you can buy a home with the rent money? Any terms to good man. R. D. LIST, 400 I. W. Hellman Bldg. Phone A7663. 30

FOR SALE—$2400.
$100 CASH, $25 MONTHLY.
Just completed 5-room cottage with every convenience, lot 40x140 to alley, location near Dayton and 25th ave. KERR & MORRISON, 214 Frost Bldg. 14

FOR SALE—5 AND 6-ROOM BUNGALOWS; have all the latest improvements; large buffet, window seats, brick mantel, panel walls, beam ceilings, bath and stationary wash try. Small payment down. Tel. South 4624. 15

FOR SALE—
$3100—Fine bungalow, 6 rooms, on Jasmine near Pico, condition perfect, fine high grounds.
A7866. YOUNG & ADAMS,
Broadway 2915. 354 S. Hill st. 15

FOR SALE—WESTLAKE BARGAIN.
Only $6500, on Westlake ave., modern 8-room residence, east front.
A7866. YOUNG & ADAMS,
Broadway 2915. 354 S. Hill st. 15

FOR SALE—
$3100—Formerly $3800; snap; elegant 6-room bungalow, near Figueroa st.; Grand-ave. car.
A7866. YOUNG & ADAMS,
Broadway 2915. 354 S. Hill st. 15

FOR SALE — TEMPLE STREET PROPERty, east of Edgeware, $4500 or your best offer; lot 50x150; splendid good house; real bargain. JAMES THOMPSON, 309 West 1st st. 14

FOR SALE — HIGH GROUND NEAR TEMple street; beautiful new modern cottage 5 rooms, attic; basement; will suit you; price right. JAMES THOMPSON, 309 West 1st st. 14

FOR SALE — 5-ROOM NEW MODERN cottage, Angeleno Heights; $3200, $200 cash, balance $30 per month; good neighbors; nice place. JAMES THOMPSON, 309 West First st. 14

FOR SALE — CLOSE-IN PROPERTY AT 11th st. and San Julian st. 7-room cottage; lot 50x150 to 20-foot alley; barn, wagon shed —etc. Apply Owner, 1117 SAN JULIAN ST. 16

FOR SALE—$1775; WILL SACRIFICE FOR cash, a brand new, modern 5-room, $2350 bungalow; large lot, fenced, close in; 2 car lines. See OWNER only, Main 8550, F7021. 16

FOR SALE—$2100; A FINE CORNER LOT, with a new 6-room house on rear end; owner going East. Inquire 720 GANAHL. 'Phone Boyle 1404. 14

FOR SALE — $1050. FOUR-ROOM HOUSE, 40x135 to alley, near car line; rented for $8 per month. HOUGH & EDWARDS, 5010 Central ave. 18

FOR SALE—$250, CASH, BALANCE LIKE rent, modern 5-room cottage near Jefferson and San Pedro st., north front. Phone B9136. 14

FOR SALE — BUNGALOW, 7 ROOMS, 1½-story, east front, first class; bargain if taken soon. BOX 1063, Huntington Park. Phone B9568. 15

FOR SALE—5-ROOM HOUSE AND LARGE lot, street and sewer work done, 1432 Warren st.; $1800. N. TREOSTI, 108 Court st. 16

FOR SALE — 4-ROOM HOUSE, WITH BATH, on 18th st., ½ block from San Pedro st.; lot 50x150; a bargain. Inquire 1605 E. 30TH ST.

FOR SALE — 6-ROOM MODERN COTTAGE Southwest; cellar, shrubbery; lot 50x150 to alley. Phone WEST 1045. 16

FOR SALE—NEW 5-ROOM MODERN COTtage, just finished, only $2500, on South Hill st., near Slauson ave. Here is a snap. See OWNER, 458 S. SPRING ST. 15

FOR SALE — OWNER'S BIG SACRIFICE, $1100; 6-room house and lot, close in, near Temple st.; almost given away. See me at 1709 TEMPLE ST. 17

FOR SALE—$1600 FOR STRICTLY MODERN 5-room bungalow, gas and everything; forced sale; worth $2200. 4608 CENTRAL AVE. South 2308. 16

FOR SALE OR RENT—HOUSE NO. 381 NEW HIGH. Inquire 125 TEMPLE ST. Phone A5513. 15

FOR SALE—COTTAGE, 1611 TOBERMAN ST. See OWNER. 18

FOR SALE— City Lots and Lands.

FOR SALE—
A BARGAIN.
$2000—Beautiful east-front lot, 200 feet north of W. Adams, a stone's throw from the Childs' home; this is $500 under the price of adjoining lot; a house would sell here. Call up after 5 p.m., WEST 4145. 15

FOR SALE — 60x140 TO ALLEY, WEST side Magnolia street, 60 feet south of 11th; best location for flats or apartments; a good large lot for a little money; price $3500. CRIBB & SINCLAIR, Owners, 119 S. Broadway. Will exchange and pay cash difference for income. 16

FOR SALE—ALL OUR MAIN ST., MONETA ave., San Pedro and South Park ave. lots are "close in" and prices lower than the "way-outs." Let us "show you" special building terms to all home builders. THE M'CARTHY COMPANY, 203 N. Broadway. Phones Main 1202. A8737. 22

FOR SALE—
Will sell cheap to close up an estate; large lot, 73x188 feet, on northwest corner of Adams and Scarff streets. The best residence lot in the city. Must be sold at once. Address or call on ASA KEYES, Room 51, Courthouse.

FOR SALE—$1300; WESTLAKE DISTRICT, just across from property held at $50 per ft., and restricted to $5000 houses; fine lot 50x160, restriction $3000, 1½-story; 1-4 cash, balance monthly if desired. YOUNG & ADAMS, 354 S. Hill. A7866. B'way 2915.

FOR SALE—$1800 LOT, NEW HAMPSHIRE near 8th, for $1350; 60 feet, 8th near Westmoreland, for $2500, terms; 60 feet, 7th opposite Wilshire Place, worth $5000, for $3625. ARTHUR W. KINNEY CO., 119 Merchants Trust Bld. A9242. Main 3233. 14

FOR SALE—$450; HIGH LEVEL LOT, ALL street work in; within city limits; 15 minutes from Broadway; good car service; two lines; $50 down and $10 per month. Cheapest lot in the city. YOUNG & ADAMS, 354 S. Hill. A7866. B'way 2915.

FOR SALE—IN WEST ADAMS HEIGHTS district, adjoining Berkeley Square, lot 74x200 to alley; south front; high and sightly; two car lines; price below the market. See E. P. THOM, owner, 414-415 Bradbury Bldg. 'Phones A1960, Main 267. 18

FOR SALE — $1300; WESTLAKE-WILSHIRE district, 4 streets of Wilshire blvd., just across the street from lots selling at $50 per foot; fine lot, 50x150, ¼ cash, balance monthly. YOUNG & ADAMS, 354 S. Hill. 7866, Broadway 2915. 14

FOR SALE—WITHIN ONE BLOCK OF Westlake Park, beautiful large, high, level, lot 50 by 170. Grand view; gas, sewer etc. Splendid neighborhood; finest and cheapest lot on street. Terms. OWNER, 412 LAKE ST.

FOR SALE—WILSHIRE BLVD. DISTRICT, choice lot, high and sightly, entire neighborhood well restricted, sacrifice; have larger deal closed and need money quickly. Agents may sell. Owner, PHONE BOYLE 148, F6549.

FOR SALE—FINE FOR CHICKENS, 2½ acres, on car line, close in. Price $1150 if sold this week for cash. See SHANNON, WESTERN REALTY & INVESTMENT CO., 434 So. Hill st. F8614. Broadway 2470. 14

FOR SALE—MAKE OFFER, NORTHWEST corner Court and Edgeware, 100x123½, with 4-room cottage; also northeast corner Lakeshore and Park, 151x101. C. W. WILSON, owner, 1501 Winfield. Home E2354.

FOR SALE— City Lots and Lands.

FOR SALE—
THE BONDS HAVE CARRIED!
POPULATION GREATER LOS ANGELES
1910—500,000
1920—1,000,000
THAT IS WHAT WE HAVE BEEN PREDICTING FOR A LONG TIME. IT IS BOUND TO COME TRUE NOW. IN THE MEANTIME, BUY LOTS IN
WEST JEFFERSON AND SEVENTH AVENUE TRACT.
$50 DOWN
$10 A MONTH
BY THE TIME YOUR LOT IS PAID FOR IT SHOULD HAVE DOUBLED IN VALUE AT LEAST.
IMPROVEMENTS ALL IN AND ALL INCLUDED IN PURCHASE PRICE.
TRACT ON THE CORNER OF WEST JEFFERSON STREET AND SEVENTH AVENUE IN THE GREAT AND POPULAR AND RAPIDLY GROWING SOUTHWEST.
CARRIAGE IN WAITING
TAKE WEST JEFFERSON-STREET CAR TO TERMINUS, WHERE A CARRIAGE WILL BE IN WAITING TO SHOW YOU OVER TRACT.
NOW IS THE TIME TO BUY. LOS ANGELES WILL GROW FASTER THAN EVER. DON'T MISS THIS EXCEPTIONAL OPPORTUNITY FOR PROFIT MAKING.
LOTS $400 AND UP
M. E. JOHNSON & CO.,
302 H. W. HELLMAN BLDG.
HOME A4539. SUNSET MAIN 2669.

FOR SALE—
$20 SECURES A FARM WITH FREE WATER.
Buy an acre with your rent money. Buy an acre where values will double in a year and treble in two. Come in today or any day this week and get a plat of Belle Vernon, and go out in my free car and see what I offer for $650 and up.
PAY TWENTY DOLLARS DOWN AND BE YOUR OWN LANDLORD.
Belle Vernon is only 20 minutes from Sixth and Main sts. Two fast lines reach it. Every dollar you plant brings back two. You reach your work in quicker time than from thickly-settled neighborhoods in town. Berries alone will make your payments, and this is
A GREAT GARDEN.
BERRY AND CHICKEN COUNTRY.
the fastest-growing section around Los Angeles. Water is piped free to every half-acre. The streets are graded and oiled. There are stores, churches and schools close by. Telephones and electric light and power are available. There is no other property around Los Angeles possessing similar advantages that can be obtained at such low prices and on such easy terms. When your acre becomes too valuable for garden and berries, you can cut it into lots and sell each lot for more than the entire acre costs you today.
PERPETUAL WATER FREE.
NO WORRY.
GOOD SOIL, FINE RAPID TRANSIT FACILITIES, ONLY 20 MINUTES FROM THE HUNTINGTON BLDG., AND ONLY $650 FOR AN ACRE ON SMALL MONTHLY PAYMENTS. IF YOU DON'T BUY NOW, YOU NEVER CAN AGAIN AT THIS PRICE. COME IN FOR MAP AND TICKETS.
EMIL FIRTH,
319 W. Fourth st., bet. Broadway and Hill st.
Home 8105. Main 2543.
"YOU'RE SAFE AT FIRTH'S."

FOR SALE—
BETWEEN
VERMONT AND BUDLONG
52nd
53rd
and
54th Streets.
VERMONT AVENUE
VILLA TRACT.
CHOICE RESIDENCE LOTS
$600 up to $700.
$50 Cash, $10 Monthly.
These lots are good size and every one a good buy for investment or for homes. They are located in the heart of building district of our city, with cement walks, curbs, oiled, graded streets, water piped and electricity and phones available. 3 car lines close by for 5c. If you are looking for the best buy for a close-in lot, for building a home, come in and see me and arrange to see these lots. Lumber is cheaper than for a year past and now is a good time to build, for we'll make it an additional object for you to build at once.
WARREN F. McGRATH,
MANAGER OF TRACT FOR STRONG & DICKINSON,
N.W. Cor. 2nd and Broadway.

FOR SALE—VACANT LOTS AT FROM 10 to 30 per cent. below value by M., K. & T. REALTY CO.
Lot 30x90, Manhattan Beach, $500.
Lot 50x144, street work done and paid, covered with choice fruit of all varieties, including lemons, Converse st. and Slauson, price $750; $75 down, $10 per month.
Fine corner, Florencita Park, on beautiful Holmes ave., size 65x140, price $1400; $200 down, balance to suit.
Fine corner, Converse st., Miramonte Park, 50x140, price $800; $150 down, $10 per month.
Lot 40x130, Boyle Heights, $400; $100 down, $10 per month.
Lot 50x150, on beautiful Occidental blvd., Westlake district, very high and sightly, $500 down, $20 per month.
Lot 32x120, W. 11th st., price $750, half cash.
Lot 100x175, Palisades ave., ½ block from ocean, every convenience, price $2500; $500 down, $25 per month.
Will exchange any or all of the above for Los Angeles, improved or near-by acreage.
5-room cottage, new and modern, lot 40x160, high and sightly, close in, northwest, fine neighborhood, worth $2000, $1550, $400 cash takes it.
M., K. & T. REALTY CO.,
316-317 Copp Bldg. Home A3256. 14

FOR SALE—
LOOK! LOOK! LOOK!
Why pay rent one day longer when you can get this bargain. $50 down, $10 monthly, will buy a 3 or 4-room house on a lot 50x150 feet to 15-foot alley. Street work complete, sidewalks, curbs; 5-cent fare; 15 minutes from First and Spring. I can make this offer for this week only. Come today. Take Euclid ave. car, ride to Indiana ave. and Stephenson ave. You'll find me there. C. A. GORTON, Agent, or Phone Boyle 2192. 14

FOR SALE—A SNAP; 150 FEET ON BOYLE ave., opposite intersection of St. Louis st., the choicest property on Boyle Heights, overlooking city, county and Hollenbeck Park, 150 feet deep, for only $5000, spot cash, worth $7500, unless sold within few days will be with drawn from the market. KEFFEL, 699 S. Boyle av. 15

FOR SALE— City Lots and Lands.

FOR SALE—
AUCTION ON TRACT.
SATURDAY, JUNE 15, AT 10 O'CLOCK
AND CONTINUE ALL DAY.
70 REMAINING LOTS, 50 and 160x143.
SOUTH VERMONT AVENUE TRACT, LOCATED between Vermont and Wesley aves., at 66th st., in city limits; 20 minutes from business center; two car lines.
HOW TO GET THERE. Take Redondo-Gardena car on Broadway and get off at Burke station, or take San Pedro car on Third or Hill and get off at Marquette Station.
First-class improvements; 5-foot cement sidewalks, curbs and gutters; oiled streets; water piped in front of each lot.
BUILDING RESTRICTIONS, $1000. EASY TERMS.
11 families now living on tract, and more houses under way.
Will build for purchasers on easy monthly payment plan.
ONE LOT GIVEN AWAY ABSOLUTELY FREE to people who attend sale, whether they buy or not. The party holding the lucky number will be given the lot at the conclusion of the sale. Lunch served at noon. For free tickets and further information call at
ROBERT MITCHELL CO.,
509-515 Collins Bldg., 313 W. Third st.
A. W. LOUDERBACK, Auctioneer.
14

FOR SALE—
MIRAMONTE
PARK
has proven its desirability as a home suburb—for certainly no greater proof should be required that a tract has the location and advantages demanded by the wide-awake class of home builders than the fact that addition after addition had to be opened to supply the demand.
The latest addition to Miramonte called forth by this demand is
AHREN'S MIRAMONTE ADDITION.
This shares the advantages of "close-in" Miramonte, and is even a little closer to the city line. The Long Beach electric cars pass the tract, and give frequent service—the running time to Sixth and Main sts., being about 12 minutes, and the commutation fare 5c.
Free transportation and full particulars at our office.
RUFUS P. SPALDING, owner and subdivider, 215 Herman W. Hellman Bldg.

FOR SALE—
If you are interested in a good, safe, rightly-priced piece of real estate and would like an automobile ride, call us up and go see our new tract, Western Avenue Park, where lots are but $325. On Yellow car line. Five-cent fare, and in the Southwest, within city limits.
Terms are easy as possible, say $50 down and $10 per month.
We are sure you will like our property. Although this is a new tract and only open a few months, we have it over half sold out and homes starting to build.
Take our tip, "Don't be afraid to put your savings in Los Angeles real estate, rightly priced and located." Time will tell.
J. W. DOLAN LAND CO.,
Owners.
Home A8706. 309 Grant Bldg. 14

FOR SALE—
A CITY OF 25,000 TO RISE WITHIN A YEAR.
Are you awake to the possibilities of such a condition to the ground floor investor? We have the ground floor proposition for you. The only available building lots in the district, at $300 and up, $25 down, no interest, no taxes. And it's a condition that confronts you. Have you heard of the industrial development at South City San Francisco? Do you know of the $6,000,000 Guggenheim smelter and other plants building to employ 5000 men? Are you posted as to the Bay Shore cut-off and the Dumbarton bridge? We can satisfy you as to the ground floor character of the proposition and as to the existence of the condition. Do not delay. First-comers get the best. J. C. PAGE & CO., 440-1 Citizens National Bank Bldg.

FOR SALE—
REGULAR COMMISSION TO AGENTS.
LOTS $750 UP. TERMS TO SUIT.
WALNUT LAWN.
A residence park with magnificent walnut trees on each lot, and wide blue grass lawns between walks and curbs. School, church, stores and all city conveniences.
The beautiful homes and bungalows among the shade of the walnut trees, costing from $2000 to $10,000, speak volumes for the exclusiveness of this park.
Take cars at Pacific Electric Depot, Sixth and Main. Get off at Florence ave. and go east a short distance to Whitsett ave.
Apply to W. P. WHITSETT, Owner.

FOR SALE—
SPUR TRACT PROPERTY.
SPUR TRACT PROPERTY.
$700—40x145, cor. Edwin and Harriett, S. P. Spur Tract.
$600—80x130 Cheney near Santa Fe ave., S. P. Spur Tract.
$1500—120x145, Leonard near Santa Fe ave., S. P. Spur Tract.
$2500—75x220, S. P. Spur Tract, within ten minutes' drive over paved street to First and Main.
$2100—60x196, S. P. Spur, Clover near Main.
16 acres, cor. 6th and Alameda, $100,000 under value.
P. B. CROSS, Mgr. industrial property, with W. H. OBEAR, 409 O. T. Johnson Bldg., Fourth and Broadway. 14

FOR SALE—
HERE IS A BARGAIN. ON HIGH GROUND, IN THE SOUTHWEST.
On West 22nd street, just west of Berkeley Square, a north front lot, 46.65x165 to a 15-foot alley; price $2000, part cash. Nothing else in the block for less than $2400. There is a $400 immediate advantage in this.
J. N. WILLIAMS & CO.,
14 303 I. W. HELLMAN BLDG.

FOR SALE—SPECIAL OFFER FOR A FEW days. The northeast corner of Ninth st. and Union ave. Size 160 by 130 feet. Union ave. is one of the best cross streets in the city and Ninth st. is next to 7th in value, making this a fine corner for stores and apartments. Ninth street is now being paved and Union is soon to be. This corner is close in and will increase very rapidly in value, but owner must sell in order to take advantage of another matter and will make a great sacrifice for quick turn. Price only $22,000. Now consider the location, size and price and you will find it is an exceptionally good buy. Agents please re-list at this price. Require about ¼ cash. A. T. JERGINS & CO., 400 H. W. Hellman Bldg.

FOR SALE—
$1500. Lot 50x150, Fifth ave., near Pico st. Have buyer for 20 to 40 lots at from $350 to $450 per lot; must be in a bunch and 5-cent car fare.
$2000. Two fine lots 50x150 each, corner Mayberry and Reservoir st., Alvarado Park Tract. Fine view.
$675 each. Several lots on Harvard and Hobart Boulevards near 45th street. 40x125 to alley. Can give terms.
See E. R. RISDEN, with W. H. OBEAR, 409 O. T. Johnson Bldg., cor. 4th and Broadway. Main 1990, Home 6399. 14

FOR SALE — THIS WEEK I HAVE MADE four wives happy by providing a home for each of them. Why not you? I'll sell you a nice comfortable home already completed or build from your own plans 3 or 4 rooms for $1000 on a high sightly lot one block from car line, with 5-cent fare. Street work done and paid for. All I want is just a few dollars down and the balance monthly like rent. See me at my office, end of East First street car line. S. W. BANKS, Owners' Agent. 14

FOR SALE—MAKE MONEY.
By joining syndicate now being organized to buy fine tract of land close to city limits. We can make 100 per cent. profit on our investment within a few months. Shares $500 each. We are getting the land at bargain-counter price. Good business men joining. Write for particulars. Address Y, box 4, TIMES OFFICE. 17

FOR SALE—
128x128 on corner of 10th and Hobson. Fine location for investment.
50x170 on Abbot Way, Highland Park, east front, $1000.
Corner 56th and Fortuna, $1500.
See KING, WESTERN REALTY & INVESTMENT CO., 434 So. Hill st. F8614. Broadway 2470. 14

FOR SALE—
A SNAP.
On South Burlington, near Sixth st., 3 blocks east of Westlake Park; lot 50x181. This property is a big bargain; reduced for a quick sale to $1800.
JULIUS R. SMITH,
236 Mason Bldg., 4th and Broadway,
Home F7293. Sunset Bdwy. 2063. 14

FOR SALE— City Lots and Lands.

FOR SALE—A CASE OF WANTING MONEY, and you can deal direct with the owner. A lot and a half, being 72x136 ft., street work all in; only 150 ft. from Sunset boulevard. Single lots in this tract are being offered at $1000. I will give you a lot and a half for $1000 if you come immediately. Terms. See OWNER, 327 GROSSE BLDG., 6th and Spring, L. A. Phone Main 961. Home F5381. 19

FOR SALE—BIG BARGAIN. A FINE LOT, only 1-4 block from 9th street car line, in the Westlake section. Owner must sell and is willing to sacrifice. Price only $2000; size 55x150 feet. Beautiful location for a nice home or for a small investment, it can't be beat. There is a profit of $500 in it within the next 90 days. Act quickly. A. T. JERGINS & CO., 400 H. W. Hellman Bldg.

FOR SALE—FLAT-IRON CORNER, INSIDE city limits, 170x170x92x92, on Figueroa and 100-ft. boulevard, block from car, $1000, $50 cash and $20 monthly. Pure water, high-class street work, 6-ft. cement walks and curbs. Finest view in city, southwest, on high ground. Let me show you. WARREN F. McGRATH, with STRONG & DICKINSON, N.W. cor. 2nd and Broadway.

FOR SALE — OF INTEREST TO CONtractors and builders.
I will sell two or three lots on Millbank ave. at a bargain to parties that will build at once.
L. D. SMITH,
16 905 Millbank, near Vermont.

FOR SALE—THE OWNER HAS INTRUSTed me to sell for $1575 the largest and cheapest high-class residence lot, containing nearly ¼ acre, between Main and Grand, not far from Jefferson, on 80-ft. oiled street; a $10,000 and also a $6000 residence across the street. T. L. O'BRIEN & CO., Jefferson and Main. South 2276, B5338. 18

FOR SALE—
117 feet on Wall st., near 40th, choice surroundings; also 50 feet x155 feet, on 28th near Central ave. A rare "pick-up" for contractor or builder: bedrock price if sold now.
See McKEE about it at once, 319 Laughlin Bldg. 16

FOR SALE — $450; LEVEL LOT, ALL street work in; within city limits; 15 minutes from Broadway; two good car lines; $50 down and $10 per month; cheapest lot in the city. YOUNG & ADAMS, 354 S. Hill. 7866, Broadway 2915.

FOR SALE—
$800 NET.
Cheapest lot in Walter's Main Street Tract; for a quick turn for cash. Address Owner, B, box 163, TIMES OFFICE. 14

FOR SALE—TWO BARGAINS; LOT ON W. 30th near Durango, 40x130 to alley, price $1050; lot on W. 30th near Cimarron, price $950. S. PRESTON, 2193 Flint ave. Phone West 4423, Home B5485. 16

FOR SALE—IT'S A $2000 LOT 50x145. NEW Hampshire st., Westlake section. This week it's yours for $1350. Biggest snap ever known. Commission. ARTHUR W. KINNEY CO., 119 Mer. Trust Bldg. A9242. Main 3233. 14

FOR SALE — LOT ON EAST WASHINGton street; owner must sacrifice; good investment. Inquire MRS. E. J. LOWE, 778 Huntington Bldg. Phone Main 66. Sta. 17. 14

FOR SALE — $500 CASH. FINE 50-FOOT lot 3 blocks from car; lots in same block, $650 and up, building restrictions. AXELSON MACHINE CO., 1406 San Fernando st.

FOR SALE OR EXCHANGE — LOT AT Venice, block from Strand; price $1250; would consider lot or cottage. See Owner, 630 WEST VERNON AVE. Phone B9136. 14

FOR SALE — A CHEAP CORNER, GOOD for cottages, business of any kind, chicken ranch, $700, 85x150, E. First near Lorano. JAMES THOMPSON, 309 W. First. 14

FOR SALE—$1100; FINE LOT, 50x136, GOOD neighborhood, only $250 down, $10 per month. Don't go away out and pay more. Call 298 E. VERNON AVE. 15

FOR SALE—BOYLE AVE., 132 FT. FRONT, 174 ft. deep, street graded, car, sewer, etc., $3000; terms $1000 cash, $25 month, or 5 per cent. discount for cash, located opposite Hollenbeck Park. KEFFEL, 699 S. Boyle ave. 15

FOR SALE—$500 FOR A BEAUTIFUL LOT covered with fruit trees, worth $700; owner is going East. HOUGH & EDWARDS, 5010 Central ave. 16

FOR SALE—ONE OF THE BEST LOTS IN Beverly, $700, 1-4 cash, balance 1, 2, 3 years, 6 per cent. E. A. CARTER, 100 Coulter Bldg. Phone Main 4242. 14

FOR SALE — FOR APARTMENTS, $3250, 60x150 to alley, near 11th st., near Westlake. YOUNG & ADAMS, 354 S. Hill st. A7866, Broadway 2915. 15

FOR SALE—TEMPLE STREET CORNER east of Lake Shore. Small house. Splendid business corner, $3600 will take; $1000 in good lot. 14

FOR SALE—LOTS 19, 20, 21, 31, 33, Echo Park tract, Los Angeles, at your own price; make offer. P.O. BOX 555, Long Beach, Cal. 16

FOR SALE—LOT IN MONETA AVE. HOME tract, $300; easy terms; best buy. OWNER. 458 S. Spring st. 15

FOR SALE—FINE LEVEL LOT, ON SOUTH Figueroa st., only $900, east front and easy terms. OWNER, 458 S. Spring st. 15

FOR SALE—CHEAP, OR WILL EXCHANGE equity for good horse and buggy, motorcycle or saddle horse. 517 E. 28TH. 15

FOR SALE—OR EXCHANGE, LOT 50x128, east front, with new 5-room house; will sell cheap. Phone WEST 3161. 17

FOR SALE—LOT ON N. ST. LOUIS ST., near Pennsylvania ave., cheap for cash. Call at 128 N. CLARENCE ST. 17

FOR SALE—AT SACRIFICE, EQUITY CITY lots, southwest. Particulars. Address 1432 EAST 15TH CITY. 18

FOR SALE—2 CHEAP LOTS, NEAR SUNset blvd. Phone F2995. ROOM 338, 411 S. Main. 14

FOR SALE—FINE LOT SOUTHWEST, $1050. OWNER, 1421 W. 28th. West 4542. 16

FOR SALE— Acreage for Subdivision.

FOR SALE—19 ACRES, MONETA AVE. frontage, right at Manchester, ripe for subdivision; a fine buy; $1350 per acre, ¼ cash. Call 3739 S. HOPE. B5916. 15

FOR SALE— Business Property.

FOR SALE—INDUSTRIAL SITE.
SEVEN ACRES.
Very desirably located in the factory section, fronting over 900 ft. on railroad.
—$15,500—
Will buy this, which is about half its value, being situated just on the edge of the close-in factory district. The undoubted assurance of rapid growth of Los Angeles and large accretion in value of all classes of real estate through the building of Owens River aqueduct renders this a very desirable investment, where a large profit is certain. We have secured an option on this property at the low price quoted as the owner needs money quick. Los Angeles will soon enter the millionaire class of cities and so will the buyer of this property—half cash will buy it, balance at 6 per cent. Let me show you.
G. M. GIFFEN, Sole Agent.
111-112 Ground Floor Merchants' Trust Bldg.
207 S. Broadway.
14

FOR SALE—
ACTUAL SACRIFICE SALE.
—ONLY $5000—
45x135 FEET ON CLEAR SIDE OF EAST 9TH STREET. WITH 5-ROOM MODERN COTTAGE. STREET IS PAVED AND IS FINE BUSINESS PROPERTY. I OWN THE ADJOINING LOT WHICH IS SAME SIZE AND NOT AS GOOD A HOUSE AND I WILL NOT SELL FOR LESS THAN $6000 CASH, BUT THE OWNER OF THIS PLACE HAS WRITTEN ME THAT HE MUST RAISE $1600 AT ONCE, SO WILL SACRIFICE ON THIS PLACE. THIS PROPERTY IS HONESTLY WORTH $6500, AND IS A GREAT PICK-UP AT $5000. ONLY TAKES $2500 TO HANDLE IT. ACT QUICKLY FOR IT WILL GO.
CHAS. O. GOODWIN, 309 W. FIRST ST.
PHONE—MAIN 1473. 14

FOR SALE—SPECIAL OFFER FOR A FEW days. The northeast corner of Ninth st. and Union ave. Size 160 by 130 feet. Union ave. is one of the best cross streets in the city and Ninth st. is next to 7th in value, making this a fine corner for stores and apartments. Ninth street is now being paved and Union is soon to be. This corner is close in and will increase very rapidly in value, but owner must sell in order to take advantage of another matter and will make a great sacrifice for quick turn. Price only $22,000. Now consider the location, size and price and you will find it is an exceptionally good buy. Agents please re-list at this price. Require about ¼ cash. A. T. JERGINS & CO., 400 H. W. Hellman Bldg.

FOR SALE—ON WEST SIDE OF FLOWER, ½ block of Seventh st., a fine business property, which is close in; in fact, in the very heart of the city; size 40x170 feet; small improvements, which rent for $40 per month; this property, according to what similar property has sold for, is worth $40,000, but owner wants to make a quick turn and is willing to sell at the sacrifice price of $32,000, making it the best buy in the city today; this is only for short time, so act quickly.
A. T. JERGINS & CO.,
400 Herman W. Hellman Bldg.

FOR SALE—
Five-story new apartment house of 110 rooms on North Hill street; leased for seven years at $375 per month. Price $36,000. Mortgage $15,000.
15½ per cent. net on an investment of $21,000. Can you beat this?
COMBS & CARTER,
340 Bradbury Bldg.
'Phone A2432. 14

FOR SALE—HOPE ST. NEAR SIXTH ST., 60x165. SMALL IMPROVEMENTS; INCOME $52 PER MONTH; AT THE REMARKABLY LOW PRICE OF ONLY $300 PER FRONT FOOT; AN ABSOLUTE SACRIFICE. C. E. YOUNG, WITH LOCKHART & SON, 309 W. FIRST. 14

FOR SALE—SACRIFICE, 50x115 FEET IN heart of the industrial district of East Seventh street. Private railroad switch. Will sell way under the market price of $75 per foot. Address B, box 14, TIMES OFFICE. 14

FOR SALE— Business Property.

FOR SALE—
FIVE CHOICE BUSINESS PROPOSITIONS.
$3000—50x150. Grand View st., near 10th. Fine location for flats. Best buy in Westlake section
$3500—50x120. Rich st., near Pico, east front, a fine flat or apartment house site at the price of a residence lot.
$6000—50x135. Georgia st., near Pico. Frontage on Figueroa st. Side of same block is worth $400 a foot for same depth. There will be a change of prices on Georgia st. soon. Present improvements rent for $35 month. Price includes $250 worth of furnishings.
$11,500—55x130. Corner on Ingraham, near Figueroa. Elegant apartment house site, at one-half the cost of frontage 300 feet away on 7th st.
$14,500—50x155. Flower st., near Pico. Income property with fine business prospects one of the few business pieces to be had at an old price.
G. I. LYTLE,
618 Chamber of Commerce Bldg.
Sunset Broadway 1539, Home B4236. 14

FOR SALE—$25,000; THREE-STORY FACtory building, 50-ft. frontage, near Ninth and Spring sts., pays 10 per cent. income; lot alone is worth price. ARTHUR W. KINNEY CO., 119 Mer. Trust Bldg. A9242, Main 3233. 14

FOR SALE—BIG SNAP ON E. SIXTH ST., close to Central ave., 25-ft. lot, $325 per front foot; this is $100 under market value. LAW & CLARK, 816 E. Fifth. 'Phone Main 3242, F3930. 14

FOR SALE—ONE OF THE BEST LOcated business properties on Los Angeles st.; large frontage; good depth. For information see E. P. THOM, sole agent, 414-415 Bradbury Bldg. 15

FOR SALE — BUSINESS PROPERTY ON Pico, near Hobart; also Consolidated Realty stock, cheap if taken at once. Address B. C., OCCIDENTAL HOTEL, 428 Hill st. 14

FOR SALE—SIXTY-FOOT LOT ON 22D ST. near Main, at your price this week. See WHEELER, 105 S. Broadway. 15

FOR SALE— Income Property.

FOR SALE—
$5000 PER YEAR ON 5-YEAR LEASE.
It is one of the best CONSTRUCTED and best PAYING apartment houses in the city; tenant pays TAXES, REPAIRS and $5000 per year on 5-year SECURED lease; $29,000 mortgage and $26,000 cash.
3½ YEARS SECURED LEASE
AT $1500 PER YEAR. IT'S A NEW APARTMENT HOUSE. PRICE, $10,500.
W. A. VARCOE & CO.,
14 400 Frost Bldg.

FOR SALE—
$21,000—Near Figueroa st., Main st., north of Pico, 3-story apartments, covering most entire ground, lot 60x125.
A7866. YOUNG & ADAMS,
Broadway 2915. 354 S. Hill st. 15

FOR SALE—INCOME PROPERTY, $3200; rents for $34 per month; owner going East. Apply LEACH & BERNARD, 2131½ E. First st. Boyle 909. 17

FOR SALE—N.E. CORNER 23D AND WALL, 2 cottages, and store building; clear; price $6500; snap; going to Nevada. OWNER on premises. 16

FOR SALE — NEW, HIGH-GRADE FLAT building, $20,000; will net 10 per cent. on this amount; close in. 1341 ARNOLD ST.

FOR SALE—SACRIFICE SALE, CENTRAL ave., improved with store and cottage; pays 6 per cent.; $1000 cash. SOUTH 2308. 27

CONTRACTORS— And Builders.

PLANS FURNISHED BY A CERTIFIED architect and homes built on monthly payments for cash and lowest possible prices. E. S. WILLIAMSON & CO., Contractors and Builders, 202 Grant Bldg. 15

E. B. HARRIS, CONTRACTOR AND BUILDer, 401 Merchants' Trust Bldg. Plans furnished, houses built on monthly payments or cash. Artistic and modern bungalows a specialty.

PLANS AND SPECIFICATIONS. ALL kinds of modern buildings, $10 to $25, guaranteed correct. LOS ANGELES SCHOOL OF ARCHITECTURE, 709 S. Spring st. 15

WE BUILD 6-ROOM BUNGALOW, $300; lowest bids on all classes of buildings. LEAVER-GUENTHART & CO., 258 Huntington Bldg. F7021, Main 8550. 21

REDMOND BROS., PAINTERS AND PAPER hangers. All work guaranteed. Prices reasonable. Call up SOUTH 159, or address 296 EAST VERNON AVE. 19

FOR SALE— Hotels and Lodging-houses.

FOR SALE—OR EXCHANGE—BY
H. C. DECKER. H. C. DECKER.
115½ S. BROADWAY, LOS ANGELES.
HEADQUARTERS FOR ROOMING-HOUSES, HOTELS, FLATS AND BUSINESS PLACES.
'PHONE HOME A3229, SUNSET MAIN 4177
SEE HIS BARGAINS.
40 rooms, Spring st., central, low rent.....$3500
44 rooms, near Arcade, big snap.....$2000
30 rooms, Westlake section, apartments.....$4000
25 rooms, elegant, apartments.....$3000
25 rooms, new, corner apartments.....$3500
66 rooms, hill-top apartments, a palace.....$8000
16 rooms, Bunker Hill.....$775
16 rooms, outside rooms, good corner.....$650
50 rooms on Broadway for exchange.....$4300
20 rooms to exchange for house and lot.....$4000
34 rooms, exchange for small house.....$2500
70 rooms, exchange for ranch.....$7500
5 rooms, fine snap.....$500
12 rooms, a speculation.....$600
62 rooms, clears $300.....$4200
58 rooms, near Courthouse.....$3250
26 rooms, corner Grand, bargain.....$1000
49 rooms, best location on Spring st.....$3300
34 rooms, apartments, always full.....$2000
63 rooms, apartments, easy payments.....$3500
14 rooms, owner sick, must sell.....$800
8 rooms, fine house.....$275
9 rooms, on Flower st.....$250
10 rooms, rent $40, full, bargain.....$400
45 rooms, splendid furniture.....$4500
16 rooms, clearing $75.....$775
18 rooms, owner must leave the city.....$900
12 rooms, exchange for lots.....$800
30 rooms, my best bargain.....$1700
11 rooms, rent $45, clean and good.....$450
16 rooms, exchange for flat.....$1000
110 rooms, apartments, new, good.....$7000
43 rooms, elegant, steam heated.....$5500
60 rooms, fine corner, exchange.....$5500
150 rooms, extra fine, large income.....$15,000
14 rooms, always full of roomers.....$500
33 rooms, transient, clears $200.....$1050
50 HOUSES TO EXCHANGE FOR REAL ESTATE OR ANYTHING.
WHAT HAVE YOU TO OFFER?
H. C. DECKER, 115½ S. BROADWAY.
For sale or exchange—For a large house, 33-room house, elegant furniture, best location. See DECKER, 115½ S. BROADWAY.
For sale—or exchange—Apartment-house, 112 rooms, new building, new furniture, just furnished; all rented; clears $500; price $7000; one-half in payments, balance in exchange, lots, house and lot or ranch; the owner is compelled to dispose of this house; this is your chance. See H. C. DECKER, 115½ S. Broadway. 14

FOR SALE—OR EXCHANGE—ROOMING-HOUSES.
44 rooms, good business, good location; make offer; a snap.
26 rooms on San Pedro st., $1000.
26 rooms on E. Sixth st.; a snap; $1800.
26 rooms on San Julian st., $850.
26 rooms, on E. Sixth st., $1650.
44 rooms on Kohler, close in, $1500.
For bargains, see GREIDER & BUCKWALTER, 411 Stimson. Main 5780. A2344. 14

FOR SALE—OR EXCHANGE—
30-room rooming-house, $2700.
22-room rooming-house, $1700.
20-room rooming-house, $1500.
10-room rooming-house, $400.
What have you for any of the above?
J. STEAD & CO.,
Room 203, 142 S. Broadway.
'Phone A5670. 16

FOR SALE—ROOMING-HOUSES.
32-room house, close in, long lease. Will be sold at a sacrifice if taken within the next few days. Place has all new furniture, and will stand strict investigation. For further particulars see
V. E. STOCKWELL & CO.,
204 Grant Bldg. A2814. Main 1589.

FOR SALE—ONE OF THE MOST DESIRable small rooming-houses in the city, 23 rooms, good lease, cheap rent; this place is actually netting $300 per month clear of profit; owner's sister, for whom house was purchased, has gone East and house must be sold; only $2200, if sold at once. HAYDEN & WHITAKER, 521 I. W. Hellman Bldg., Fourth and Main. 14

FOR SALE — OR EXCHANGE, BEAUTIFULly furnished apartment house of over 100 rooms; 15 bathrooms; all modern; good location; 7 years' lease and cheap rent; price very low; sickness reason for selling; would take partner with good references. Ring A3344 and ask for LANDLADY. 14

FOR SALE—HERE IS ANOTHER LITTLE money-maker; central, 14 rooms, elegantly furnished, for sale at half price, $950 cash takes it. Call CORBIN, 306 CURRIER BLDG. F7089, Main 4677. 15

FOR SALE—THIRTY FURNISHED ROOMS, WITH AMPLE RESTAURANT FACILITIES; MUST SELL THIS WEEK. WHEELER, 105 S. BROADWAY. 15

FOR SALE—SPECIAL BARGAIN, 60-ROOMS, corner, center location, well furnished, part cash. J. E. TETLOW, 406 W. 7th st. 14

FOR SALE — FORTY-ROOM FURNISHED house, center of city. Address B, box 95, TIMES OFFICE. 33

FOR SALE— Country Property.

FOR SALE—
EL CARMEL
is the best place you can …
READ!
This beautiful tract of … subdivided into 5 and 10-acre … developed for each acre. We … unsold some of the choicest …
REMEMBER.
Deep, rich, loamy soil, 4 miles … on 2 roads. Good school … livery daily; just the place … home, where you can raise … have some to sell.
WATER.
4 shares of the capital stock of the … Water Company with each acre, … the entire water plant
FREE
with the land, so the land … water plant free of debt.
DON'T DELAY,
for this is your chance to … acre lot for the price of a … live among the
FRUIT AND FLOWERS.
PRICE
$250 per acre and up.
TERMS
One-fourth cash, balance … and 3 years, at 6 per cent. … raised June 20.
F. H. BROOKS COMPANY,
215-16 Currier Bldg., 312 W. Third st.

FOR SALE—
LITTLE INDIVIDUAL FARMS FROM ½ TO 5 ACRES AT LAWNDALE ON REDONDO ELECTRIC.
GOOD STREET IMPROVEMENTS. FINE WATER PIPED. RICHEST OF SOIL. GOOD SCHOOLS. CHURCH. POSTOFFICE. GENERAL STORE. LARGE WAGON FACTORY.
HALF ACRES $350. …
ONLY 8 MILES FROM CITY. FREE TICKETS. GO TODAY.
E. L. HOPPER & SON …
604 LAUGHLIN …
A1961.

FOR SALE—
20-ACRE RANCH.
$4500—½ cash, balance to suit, … electric car; 50 minutes from Los … the rich Santa Ana Valley; 4-room … 2 barns, 25 soft-shell walnut trees, … sorted fruit trees; black berries and … ries, 3 acres planted in potatoes, … 92 feet deep; pump and windmill; … gine; $5000 has been the price of … but owners are going East and …
ROBERT MITCHELL CO.,
509-515 Collins Bldg., 313 W. …

FOR SALE — 10-ACRE RANCH … den Grove; good plastered house, … grain house; 5 chicken houses, … pumping plant, 3000-gallon tank; … where needed; 4½ acres in alfalfa, … barley and fruits; 1 good horse, … 1 calf, 300 White Leghorn hens; … chickens; 1 buggy and wagon; … some tools; all kinds of fruits; … furnished, including piano, … range, stove and all other furniture … soil. For further information … QUIMBY, Home phone, Smeltzer.

FOR SALE—
80 acres, Delano, Cal., … fenced and cross-fenced, abundance … windmill and tanks, small house, … chicken corrals, 102 thoroughbred … big horses, wagon, buggy, … plow, harrow, planters and other … all ready for business; if sold … take $2350; $1500 cash and balance … is a give-away price, but must … HAYDEN & WHITAKER, 521 I. W. … Bldg., Fourth and Main.

FOR SALE — 640 ACRES LOCATED … 100 miles from Los Angeles … three miles from the railroad. … this property is already under … this can be bought at only $7 per … at once, and is one of the … we have had for a long time. … closest investigation. See Mr. … GOLDEN STATE REALTY CO. … Spring st. Both Phones Ex. 36.

FOR SALE—
A GREAT BARGAIN in a … ranch near Lemon Cove, Tulare … terminus electric railroad, all … buildings, plenty of water; over … oak wood; will grow oranges … other fruits to perfection; … last long; speak quick.
J. W. …
236 H. W. Hellman Bldg. …

FOR SALE — 440 ACRES, WELL … mountain ranch, Tulare county … Valley; part farming land; … 22 acres winter apples; … springs galore; oak timber; … barn, private telephone line … Sunset; fig trees, rose bushes, … will not exchange; if you mean … or address F. CURTIS CLARK … Hotel, L. A.

FOR SALE — A STOCK RANCH … tle money; must be sold at … flowing artesian well; 20 acres … reservoir, 160 acres fenced and … house, barn, etc.; 2 miles from … line Santa Fe, Kern county; … cash, balance easy terms; … business call on or address … CLARK, King Edward Hotel, L. A.

FOR SALE—20-ACRE CORNER … petual water right, 10 acres … 4-year-old Calimyrna figs … sunny Stanislaus county, … condition, $3500 net; snap … Also 160 acres near Las Vegas … per acre.
OWNER, …

FOR SALE — FOR EVERYTHING … the sun and six weeks … and therefore gold dollars … famous, beautiful, healthful … Riverside county. Bargains … Ring BOYLE 37. L. C. PFAFF … 1427 Pleasant ave., Los Angeles … C. EBERHART, Thermal, …

FOR SALE—
Realty dealers, attention—160 … miles Stockton, Cal., sale or … on market, worth $150,000; … balance realty; can you handle …
A. C. …
Phone Sunset South 4261. …

FOR SALE — $2500, FIVE-ACRE … ranch, on two car lines, … geles and beach; house, barn, … sandy loam soil, all in corn; … ance easy terms; will be … acre in one more year. … 205 Mason Bldg., 4th and Broadway.

FOR SALE — 180 ACRES … Angeles county, close to … town of about 400 inhabitants … acre, on easy terms. For … see Mr. Phillips with GOLDEN … ALTY CO., 610 South Spring st.

FOR SALE—NOW IS YOUR TIME … 160-acre homestead within … Angeles, for $125; this land … plenty of water and … be worth $100 per acre … this up at once. OSBURN, … Commerce.

FOR SALE — BEST STOCK … State, 1800 acres, fenced, … abundance free water, … horses, wagons, farming tools, … $7 per acre takes it, … many others. RAND & CO., …

FOR SALE—$500 ACRES WITH … water, fine soil, water … alone worth the price; … colonization, near railroad … R. D. LIST, 400 I. W. Hellman …

FOR SALE—LARGE ACREAGE … county near Bakersfield, … abundant water, fine soil, … proposition. ROBERT … Ana, Cal.

FOR SALE — $1200, 1-ACRE … car line, house, barn … fruit trees, good artesian … PERMAR, 205 Mason Bldg., … way.

FOR SALE—20 ACRES NEAR … mile from station, rich, … 1-5 crop to buyer, $50 cash … REALTY CO., 309 Mercantile … geles.

FOR SALE—LARGE LOT, … able. For particulars … BOWMAN, Giant, Cal.

FOR SALE—40,000 ACRES … farm land. C. F. ELLIS, … man Bldg.

SANTA CRUZ …

FOR SALE—
SANTA CRUZ REAL …
Homes, ranches, lots, … Write for printed lists … Real Estate, Santa Cruz …

FOR SALE—WRITE AT ONCE … copy of Santa Cruz Times, … tate snaps.

FOR SALE— Poultry …

FOR SALE — CHICKEN … 400 birds, 2 incubators, … good horse, Jersey cow, … deep well, well and tank, … to car line; only $2200 … ALTY CO., Office, … Gabriel, Cal.

FOR SALE — 1 TO 5 ACRE … Poultry Colony tract, … joining the most … the West; this section … try raising, terms … Chamber of Commerce …

FOR SALE—5 ACRES … York ave., near … minutes from Los … terms, worth $300 per … particulars see … 607 Central ave.

FOR SALE — CHICKEN … line, good 4-room … houses and yards, … fruit, trees, … many others. RAND & CO. …

FOR SALE—5 ACRE … bungalow, large … poultry plant, … half cash; … Address X, box …

Classified Liners.

FOR SALE— Suburban Property.

FOR SALE— [illegible] SECURES A FARM WITH FREE WATER.
[illegible] with your rent money. Buy an [illegible] values will double in a year and [illegible] Come in today or any day this [illegible] and get a plat of Belle Vernon, and go [illegible] free car and see what I offer for [illegible] up.
PAY TWENTY DOLLARS DOWN AND BE YOUR OWN LANDLORD.
Belle Vernon is only 20 minutes from Sixth [illegible] Two fast lines reach it. Every [illegible] brings back two. You reach [illegible] quicker than from thickly-se- [illegible] in town. Berries alone [illegible] your payments, and this is
A GREAT GARDEN.
BERRY AND CHICKEN COUNTRY.
[illegible] section around Los An- [illegible] Water is piped free to every half-acre. [illegible] are graded and [illegible]. There are [illegible] and schools close by. Tele- [illegible] light and power are avail- [illegible] There is no other property around Los [illegible] similar advantages that [illegible] at such low prices, and on [illegible] When your acre becomes [illegible] for garden and berries, you can [illegible] and sell each lot for more than [illegible] acre costs you today.
PERPETUAL WATER FREE.
NO WORRY.
[illegible] FINE RAPID TRANSIT FA- [illegible] ONLY 20 MINUTES FROM THE [illegible] BLDG., AND ONLY $650 FOR [illegible] ON SMALL MONTHLY PAY- [illegible] IF YOU DON'T BUY NOW, YOU [illegible] CAN AGAIN AT THIS PRICE. [illegible] FOR MAP AND TICKETS.
EMIL FIRTH,
[illegible] st., bet. Broadway and Hill st. Main 2545.
"YOU'RE SAFE AT FIRTH'S."

FOR SALE—I HAVE FOR SALE A SIX- [illegible] with every modern conveni- [illegible] among the or- [illegible] trees in front, near [illegible] Alhambra; also an 8-room bun- [illegible] Verdugo, Cal., ½ mile west [illegible] 1 mile east of Glendale; 2 [illegible] bungalow just finished, painted, fin- [illegible] 2 rooms paneled, patent wall [illegible] kitchens, two dining-rooms, [illegible] beam ceiling, bathroom, toilet; [illegible] ½ acre grounds set in or- [illegible] and fruit trees; barn, cement [illegible] For price address B, [illegible] TIMES OFFICE.

FOR SALE—OR RENT, IN ALHAMBRA, [illegible] 7 rooms, bath, gas, cellar, [illegible] corral, lot 50x160, fenced, five [illegible] rent $25; sell $2250, half [illegible] to suit. Address Z, box 154, [illegible] OFFICE.

FOR SALE — 1½ ACRES IN GLENDALE, [illegible] block from Brand blvd. car line; [illegible] seven beautiful lots, 47x200; [illegible] if taken at once. E. R. [illegible] W. Seventh st. 14

FOR SALE—5 OR 10 ACRES ON MONETA [illegible] improved with two houses [illegible] outbuildings. G. A. COFFIELD, [illegible] 'Phone South 2555.

ALHAMBRA.

[illegible]—BARGAINS IN LOTS.
[illegible] N. Second st., 200 feet from [illegible]
[illegible] S. Fifth st., close to car line.
[illegible] N. Fourth st., east front, all [illegible] done, close to Main st.
[illegible] covered with large trees, three [illegible] Main st.
[illegible] you money to build your house [illegible]
[illegible] CASSE, 3 N. Garfield ave., Al- [illegible] 14

ALHAMBRA.
[illegible] few days only, 6-room cottage on [illegible] lot 60x150; can be bought for $1750 [illegible] this week. Lot worth nearly [illegible] speculation or rental proposi- [illegible]
[illegible] new 4-room cottage with large [illegible] only one block from car line and [illegible] grammar school. This week for [illegible] see this at once; $500 cash, bal- [illegible] month, 7 per cent. interest.
ALHAMBRA REALTY CO.,
1 E. Main st., Alhambra.
[illegible] Place, Los Angeles. 15

[illegible]—ALHAMBRA.
[illegible] the advantages and the values [illegible] Alhambra.
[illegible] lot 75x178, one block from car [illegible] center of town; price only $1000; [illegible] a 7-room house, modern; lot [illegible] of trees, etc., and only $2800.
[illegible]ETTERBAUGH REALTY CO.,
First and Main, Alhambra. 15

SOUTH PASADENA.

[illegible] ROBLES PARK— [illegible] and exclusive BUNGALOW TRACT.
[illegible] OAKS and ORANGE trees. DOS [illegible]ATION, right at the tract. First [illegible] ONEONTA.
LOTS
$[illegible] AND UP.
—[illegible]—
[illegible] and $20 per month.
[illegible] gas, telephone and water; ce- [illegible] gutters and streets oiled.
[illegible] 1-CENT CAR FARE.
[illegible] Wentworth and Sierra Madre cars.
RALPH M. WATSON,
[illegible] Bldg. Home A6467, Broadway 4575. 25

POMONA.

POMONA.
[illegible] PROPERTY. DO IT NOW. [illegible] be doing on the Hunting- [illegible] in Pomona; every prospect [illegible] county will be formed, with Po- [illegible] county seat. Big Pomona city and [illegible] property lists.
J. A. FITCH,
[illegible] W. Second Street, Pomona, Cal.

EAGLE ROCK.

[illegible]—BIGGEST SNAP IN EAGLE [illegible] hotel, 3 acres, beautiful [illegible] barn; centrally located; [illegible] this week. E. BECKER, agent, [illegible] of Eagle Rock car line. Sunset [illegible] Glendale 612. 19

[illegible]—SPECIAL FOR THIS WEEK. [illegible] located residence lots, first [illegible] improvements, $175. See J. A. [illegible] Merchants' Trust Bldg., and be [illegible] property. Tel. Main 846, East 2295.

HOLLYWOOD.

[illegible]-ROOM HOUSE, SERVANTS' [illegible] lot 80 by 165; $10,000; located in [illegible] of Hollywood, near Laughlin [illegible] from car line; trees and shrub- [illegible] large variety flowers grow- [illegible]
JOHN M. BRILEY,
[illegible] National Bank, Hollywood. 11

SANTA ANA.

[illegible]—CORNER MAIN AND 15TH [illegible] including six-room cottage, [illegible] CRAITE, 314 N. Main. 18

PASADENA.

[illegible]; CHICKEN RANCH, 1¼ [illegible] house, yards, outbuildings. [illegible] Co., 610 Grant Bldg. 15

GLENDALE.

[illegible] CLOSE MORTGAGE, TWO [illegible] price $900 both. 510 GER- [illegible] 16

GLENDORA.

[illegible] — GLENDORA, FROSTLESS [illegible] 20 acres, $250 per acre. [illegible] Bldg.; H. Frazier, Glendora. 14

[illegible] and Orange Groves.

[illegible] ACRES SOLID TO FRUIT. [illegible] grove in Southern Califor- [illegible] Navels, Thompson's Im- [illegible] and Valencias. A grove that [illegible] over $5,000 per year. It [illegible] money, but show me any [illegible] can put their money and [illegible] without work. I will [illegible] property in trade if [illegible]
[illegible] HAGERTY,
[illegible] Third and Hill Streets. 14

[illegible] ORANGE GROVE. [illegible] places in Monrovia, [illegible] 12 acres in four- [illegible] various other fruits; city [illegible] holds for four days
[illegible] & HODGKINSON,
[illegible] Bldg., 313 W. Third. [illegible] 1468.

[illegible] GROVES. [illegible] located less than ¼ [illegible] line. Just what you [illegible] will be sold at a sacrifice [illegible] This is the biggest SNAP
[illegible] STOCKWELL & CO.,
A2314. Main 1589. 15

[illegible] THE ORANGE OR [illegible] it will please you; [illegible] schools, churches, [illegible] good roads in frost- [illegible] $200 to $30,000 [illegible] net every year [illegible] Come and see [illegible] Henne Bldg. 14

FOR SALE— Beach Property.

FOR SALE—
BEACH PROPERTY AT NORTH MANHATTAN BEACH.
1700 FEET OF SANDY OCEAN FRONTAGE, WITH DEPTH OF 2500 FEET, WITH ELECTRIC RAILROAD; ONE-HALF HOUR SERVICE THROUGH TRACT; ALSO SANTA FE DEPOT ON TRACT. MAKES ABOUT 1000 LOTS. 900-FT. WHARF. 1700 FEET ELECTRIC LIGHTS. FIVE COTTAGES, PLENTY OF WATER. PRICE $175,000.
TERMS, 1-5 CASH, 1-5 IN 1, 2, 3, 4 YEARS, INTEREST 6 PER CENT.
GEO. H. PECK & CO.,
202 LANKERSHIM BLK.,
LOS ANGELES.

FOR SALE — VERY COMPLETE 5-ROOM cottage, facing ocean, on the prettiest of all beaches; only 50 minutes from city; worth $2800, but will sell for $2200, as I need the money; terms; will pay 15 per cent. as rental property. You can buy, use it all summer, and resell, making rent free. Agents. Address B, box 140, TIMES OFFICE.

HERMOSA.

FOR SALE—A SPLENDID INVESTMENT, 2 blocks (48 lots,) at Hermosa Beach, 2 blocks from strand, 1 block from car line, 4 blocks north of Redondo, under gas, water, electricity and sanitary sewer, only $400 per lot. Adjoining lots selling at $900. ORRIN RICE, 409 Grosse Bldg., corner 6th and Spring. Home A3616. 19

NEWPORT BEACH.

FOR SALE—
$500—Lots in Newport Bay Tract. Choicest location, adjoining Balboa, opposite Port Orange. Double your money on these before season closes.
HOLT & MUNTON,
227 Mercantile Place. 14

MANHATTAN.

FOR SALE — NEW 6-ROOM FURNISHED cottage at Manhattan Beach, house faces ocean, on Speedway, between 13th and 14th; sacrifice sale. Call at COTTAGE for terms. Green cottage with for sale sign. 16

REDONDO.

FOR SALE—SAND LOT ON OCEAN FRONT at a sacrifice for immediate sale. 'PHONES A2935, WEST 3728. 14

LONG BEACH.

FOR SALE—BARGAIN IN TWO 25-FOOT lots, Long Beach, near the park. Phone WEST 453. 16

VENICE OF AMERICA.

FOR SALE—OR RENT: CHOICE BEACH property. LEWIS E. BRADT, 30 Windward ave., Venice.

OCEAN PARK.

FOR SALE—AT A BARGAIN, AS OWNER wishes to go East, lot 40x150 on Rose ave., near Fourth. PHONE WEST 2734. 21

FOR EXCHANGE— Real Estate.

FOR EXCHANGE— WE HAVE A BLOCK of gilt edge stock of genuine value that we will exchange for a six or seven-room residence in the western or southwestern part of the city. Value $6000 and will assume up to $3000. DENNIS-TAYLOR CO., 226-228 Byrne Bldg. A5744.

FOR EXCHANGE—$15,000, 2-STORY BRICK block at Hollywood, near hotel, 2 stores, 14 rooms, baths, etc., rental $110 per month; will take $5000 to $8000, in good clear property, balance on mortgage. R. W. POINDEXTER CO., Sole Agents, 409 Wilcox Bldg. 16

FOR EXCHANGE—OPPORTUNITY.
14 acres beautiful orange or walnut land, ½ mile from new Covina line at Baldwin Park, only $4000, clear; snap; for 5 or 6-room cottage in Los Angeles. ROBT. M. ALLAN, 686 Pacific Electric Bldg. F7304. 14

FOR EXCHANGE — WANT TO EXCHANGE a nice corner on Central ave., 91x140 to alley, for improved property; here is your chance to get a good corner on a business street. A7773. OLIVERA CO., 106 Stimson Bldg. 14

FOR EXCHANGE—
I make a specialty of exchanging real estate, particularly California for eastern. Member L. A. C. W. CONWAY, Realty Board. 304-5 Bradbury Bldg.

FOR EXCHANGE — 10 ACRES AT CLEARwater, one block from car line, improved with a nice 5-room cottage; plenty water; equity $2500, for cottage in the city. A7773. OLIVERA CO., 106 Stimson Bldg. 14

FOR EXCHANGE—FOR GROCERY BUSIness, 'phone or call and we can dispose of your business at good advantage. See M. B. PENICK, with Luton & Gibson, 436 Byrne Bldg. Broadway 5262, A7862. 14

FOR EXCHANGE—5-ROOM MODERN NEW bungalow, lot 52x165 to alley, will built complete, will take lot and part cash, easy payments, close to car line, market and school. 319 BYRNE BLDG. A7665. 14

FOR EXCHANGE—FINE CORNER, TWO-story house, strictly modern, wish to exchange for business lot, will give cash difference. NELLIE NORMAN, 306 Currier Bldg. F7089 or Main 4677. 14

FOR EXCHANGE — 10-ROOM HOUSE ON 23rd, near Grand; $7500, mortgage $4000; want cottage for equity, might assume $1000 or take small ranch for equity. E. G. ROBINSON, 504 Bryson. 14

FOR EXCHANGE — WANT TO EXCHANGE a nice corner with 5-room cottage, modern; price $2300, for a small ranch on car line; what have you? A7773. OLIVERA CO., 106 Stimson Bldg. 14

FOR EXCHANGE—FOR CITY PROPERTY, 40-acre ranch, one mile west of Artesia, ½ mile south of Santa Ana electric car line. J. LAURENCE, 2519 McClintock ave. Phones B6671, West 892. 16

FOR EXCHANGE—FINE CORNER, 2-STORY house, strictly modern, wish to exchange for business lot, will give cash difference. NELLIE NORMAN, 306 Currier Bldg. F7089 or Main 4677. 14

FOR EXCHANGE—OR SALE—
An automobile. What have you?
Tels. HARBERT & BUTTERWORTH,
Home A2168. 111 S. Broadway.
Main 5731.

FOR EXCHANGE—WE WILL EXCHANGE your city or country property.
HAYDEN & WHITAKER, 521 I. W. Hellman Bldg., Fourth and Main. Broadway 5260, F8509. 14

FOR EXCHANGE—WE GIVE ATTENTION to real estate exchanges, and can handle your city or country property to advantage. DENNIS-TAYLOR CO., 226-28 Byrne Bldg.

FOR EXCHANGE—I HAVE TWO CLEAR choice lots in Redondo Villa tract, want a good, horse, cow, buggy, express wagon and chickens. 1016 W. 44TH ST. Phone West 2766.

FOR EXCHANGE—$700 EQUITY IN HIGH, broad lot, facing east; Westlake district; wish lot further west or personal property. Address C, box 52, TIMES OFFICE. 14

FOR EXCHANGE—$1000, CLEAR, 2 ACRES, close to car line, Monrovia. Want large lot or small house, pay cash difference. JACK WORTHINGTON, 335 W. 4th st. A4171. 14

FOR EXCHANGE — 27-ACRE ALFALFA ranch 2 miles of city, plenty of water, price $12,000, mtge. $2000. Want city and assume. J. W. GILBREATH, 254 S. Hill. A7867. 14

FOR EXCHANGE—$5750, MORTGAGE $3000, 8-room modern residence on Oxford ave., S.W. Everything good. Want vacant lots, clear. J. W. GILBREATH, 254 S. Hill. A7867. 14

FOR EXCHANGE — FROM $10,000 TO $30,000 of good property in Des Moines, for orchard or ranch property in California. A. S. WILCOXEN, Des Moines, Iowa. 18

FOR EXCHANGE—$5400 EQUITY IN 3 COTtages for clear eastern or Southern California; city or country. WM. N. HOLWAY, 211 Grant Bldg. Home A1939. 14

FOR EXCHANGE — EQUITY OF $2000 IN fine lot 50x140 to alley, Magnolia ave. near 11th. What have you? CRIBB & SINCLAIR, Owners, 119 S. Broadway. 16

FOR EXCHANGE—80 ACRES AT CORCORAN near factory, to exchange for house here. See W. J. WADHAMS, 306 Currier Bldg. Phone Main 4677, F7089. 14

FOR EXCHANGE—ONE LOT WILSHIRE-Harvard tract; one San Pedro lot; lot on Camillo as payment on modern cottage, good locality. TEMPLE 77.

FOR EXCHANGE — $1000 EQUITY IN 5-room modern cottage, 67th and San Pedro, for lot, same value. EDWARD M. SAVAGE, 4036 Trinity. 18

FOR EXCHANGE — $1250 EQUITY IN A $4200 modern 6-room bungalow, S.W., for clear vacant. Address OWNER, X, box 183, TIMES OFFICE. 14

FOR EXCHANGE — BY OWNER, CLEAR lots, value $6000, all or part for cottage in city or Ocean Park. HOME PHONE E2929. 16

FOR EXCHANGE — CLEAR OCEAN PARK lots for equity cottage. Write particulars to K. BLANE, 930 Grand View st., city. 16

FOR EXCHANGE — WILL TRADE CLEAR large lots in Mira Mar Tract for cottages. S. JACOBY, 233 Pacific Electric Bldg. 16

FOR EXCHANGE—LEAHY & SON WILL exchange your property; large list; both city and country. 314-315 Severance Bldg.

FOR EXCHANGE—BEN WHITE WILL EXchange your property. 304 BRYSON BLDG., 2nd and Spring. Member L.A.R.B.

FOR EXCHANGE—WE EXCHANGE YOUR property. LUNDEEN & BOWEN, 702 S. Spring. Main 4846, F7443.

FOR EXCHANGE—GOOD BEACH COTTAGE for city or country property. A7665. Main 2894. 319 BYRNE BLDG. 15

FOR EXCHANGE — CLEAR REAL ESTATE for good auto. Address C, box 98, TIMES OFFICE. 14

FOR EXCHANGE— Real Estate.

FOR EXCHANGE—
I WILL C. PRATHER.
10 ACRES LEMONS AND ORANGES; PRICE $950, CLEAR. WANT LOS ANGELES.
10 ACRES 10 YEAR NAVELS, PRICE $10,000, CLEAR. WANT LOS ANGELES.
15 ACRES 9 YEAR NAVELS; $14,000, CLEAR, WANT LOS ANGELES.
10 ACRES, CHARTER OAK, NAVEL, $10,000; ONLY 21 MILES FROM LOS ANGELES. WHAT HAVE YOU?
10 ACRES, ANAHEIM; HOUSE, BARN, WINDMILL, ALL IMPLEMENTS. SET TO WALNUTS AND ORANGES. BARGAIN, $5000, CLEAR.
480 ACRES HIGH CLASS WHEAT LAND IN STATE OF WASHINGTON, CLEAR, $12,000; WANT LOS ANGELES COUNTY.
FOR EXCHANGE—
4 FLATS, INCOME GOOD; PRICE $16,700; WANT CLEAR RESIDENCE, $6000; BALANCE MORTGAGE.
80x180 LOT FOR APARTMENT HOUSE ON ANGELS' FLIGHT; CLOSE IN. WANT RESIDENCE; WILL ASSUME.
370 ACRES ALL FENCED; 10 ACRES LEMONS; 20 ACRES OLIVES; FAIR CONDITION 14-ROOM HOUSE, FURNISHED; LARGE BARN, SHED, CHICKEN HOUSES, INCUBATOR, BROODER, GOOD PACKING-HOUSE 20x45. ALL IMPLEMENTS, WAGON, CARRIAGE, ETC., $8500. WANT LOS ANGELES PROPERTY, WILL ASSUME.
10 ACRES, SANTA MONICA, PRICE $6000; WANT RESIDENCE UP TO $7500.
7-ROOM HOUSE, MODERN, SOUTHWEST. PRICE $3500. WANT VENICE OR OCEAN FRONT OR SAND LOT AND COTTAGE.
WILL C. PRATHER & CO.,
14 518 GRANT BLDG.

FOR EXCHANGE—
CHOICE APARTMENT HOUSE SITE.
It's a southwest CORNER, 100x165, with practically 3 FRONTAGES; and commands a scenic picture unsurpassed by any location in the city. IDEAL conditions for HIGH-CLASS rental purposes.
Accessible by two car lines, and an incline railway; besides being within 7 minutes' WALK of the business center. Would take $12,000 cash, balance good property, or mortgage and property. Price $40,000.
In a speech advocating the granting of a franchise to the Los Angeles-Pacific Company to construct a tunnel under Hill street from First to Temple streets, a Councilman said, "To build that tunnel means to increase almost 100 per cent. the value of land over that whole territory." We believed the future will sustain his contention, and now, with the TUNNEL and the Owens River water ASSURED, we feel confident of it. First class apartment houses on this hill pay from 15 to 20 per cent. net.
W. A. VARCOE & CO.,
14 400 Frost Bld.

FOR EXCHANGE — AT THE BEST AND most progressive beach town on the Pacific Coast, for clear Los Angeles property, a ranch or cash; 3 lots 90x90; price $3650, a very desirable place for an apartment house; and an old well-established real estate, rental and insurance business. Am sole agent for a number of business houses and residences; my fire insurance business, the largest in the place; most completely equipped office with large list of live listings; reasonable rent; price $3000, with auto, $5850; will retain interest if desired, but most of my time will be occupied with other work; total price $9450. This is an income proposition from the start. Address B, box 61, TIMES OFFICE. 18

FOR EXCHANGE — AT THE BEST AND most progressive beach on the Pacific Coast, for clear Los Angeles property, a ranch or cash. 3 lots 30x90, in a very desirable place for an apartment house, and an old well-established real estate, rental and insurance business; am sole agents for a number of business houses and residences; my fire insurance business, the largest in the place; most completely equipped office with large list of live listing; automobile, reasonable rent; will retain interest if desired, but most of my time will be occupied with other work; total price, $9450. This is an income proposition from the start. Address B, box 61, TIMES OFFICE. 18

FOR EXCHANGE—
$10,000. Clear lot, near Grand and 28th st. Want residence on income; will assume.
$3000. Clear lots Hollywood for residence; will assume.
$10,000. 100-acre farm, Indiana. Want Sou. Cal.; might assume.
$11,000. Four lots and 7-room new house; mortgage $3000; for income; might assume some.
$7500. New modern 9-room house, Southwest; mortgage $3000; for smaller lots or acreage.
C. E. MOORE, 210 Laughlin Bldg. 14

FOR EXCHANGE—
$5000, mortgage $2200—7-room house, modern, southwest and Manhattan lot; want paying ranch.
$4000, mortgage $1100—Big lot, 2 houses, southeast, near Central, rent for $27; want 5 to 10 acres improved, suitable for chickens.
$13,000, mortgage $6000—Central ave. business corner, income $85; want residence for equity.
$9000 to $30,000—Altadena improved property for city income on good orange grove.
$15,000 to $46,000—Westlake residences for New York City or Brooklyn.
HOLT & MUNTON,
14 227 Mercantile Place.

FOR EXCHANGE—
WE HAVE CUSTOMER WITH A MODERN, 7-ROOM HOUSE AT PASADENA, WORTH $5000, WITH A MORTGAGE OF $1900 STANDING AT 6 PER CENT. INTEREST; WANTS TO EXCHANGE EQUITY FOR A MODERN BEACH HOME, WORTH $4000; WILL PAY DIFFERENCE IN CASH. SEE
E. T. ROYER, WITH
ACKERLY SALES COMPANY,
14 231 H. W. HELLMAN BLDG.

FOR EXCHANGE — VERY NICE LONG Beach lot, American ave., near State. Want Los Angeles home. Very beautiful, simply elegant 10-room modern home, southwest. Want St. Louis or Cincinnati home.
Very beautiful, fully modern, new, 5-room bungalow, southwest. Elegant location, $2500. Might take lot.
40-acre ranch, San Diego, $3000. Want good city lot or cottage. For fair exchanges on cash basis see IDEAL REALTY CO., 1306 S. Figueroa st. Phone Broadway 3237. B6647. 14

FOR EXCHANGE—FINE MISSOURI FARM, Bates Co., near railroad station.
Northern Arkansas farm.
Colorado Springs cottage.
Fine home and rooming-house on car line paying over $1200 a year, for ranch.
10-acre alfalfa ranch with good house and pumping plant.
Good poultry ranch and home.
BURNHAM-STRAIGHT,
14 307 Henne Bldg. F6920.

FOR EXCHANGE—$12,500 BUYS A FINE ALfalfa and grain ranch of 117 acres near Chino. All fenced, good house and barn, farming utensils, etc. Abundance of water from three artesian wells, with pump and tank. In good neighborhood. Rare bargain. Owner too old to work. Los Angeles property received in part payment. Balance to suit. See IOWA REALTY & INVST. CO., 432 Stimson Bldg.
Phone Home A5856.

FOR EXCHANGE—
Five acres southwest of city.
Five choice lots in Pasadena.
Six-acre orange grove near Pasadena. Want residence west or southwest in each case.
Close in apartment house, choice location. Price $50,000. Mortgage $15,000. Want good residence or business property. A. P. CHAPIN, 429 Laughlin Bldg. Phone A9180. 14

FOR EXCHANGE — SAN BERNARDINO residence; 2-story 7 rooms and attic house; bath, pantry, sink; rooms; modern conveniences; fine large barn; lot 60x150; cement walks, front and back yards; large shade trees; 2 blocks from city park, churches, schools, desirable and healthy location; for Los Angeles or suburban. See RUTHERFORD, with REALTY INVESTMENT CO., 337 South Broadway. Home F6727. 16

FOR EXCHANGE—160 ACRES OF LAND IN Kern county, free and clear of incumbrance. Will raise any kind of grain without irrigation. Finest soil in the country. Will exchange for rooming-house. What have you? $2500 stock of millinery, long lease, cheap rent. Want small ranch, or equity in house. V. E. STOCKWELL & CO., 304 Grant Bldg. A2314. Main 1589. 15

FOR EXCHANGE—
$1750, Clear, 2 fine lots on a corner at Hermosa Beach. The most exclusive beach in Southern California, fronting on car line and another principal street being a corner. Want Los Angeles vacant or cottage. Northwest up to $3500. Must have a home within the next 30 days. Address B, Box 159, TIMES OFFICE. 17

FOR EXCHANGE — OR SALE; FINE 8-room modern 2-story house, 1 year old, mantel, buffet, bath, 2 toilets, large veranda, 9 ft. wide; beautiful lot 50x150, lawn, flowers, fine garden, fruit in abundance, everything in elegant condition; price $5000, will trade for ranch. NELLIE NORMAN, 306 Currier Bldg. Phone Main 4677, F7089. 14

FOR EXCHANGE—
WESTLAKE—8-room residence, clear, $6000.
SOUTHWEST—Stores, rents $135 monthly, $15,000.
BUENA PARK—Improved, 50-acre farm, $12,000.
HOLCOMBE CO., 610 Grant Bldg. 14

FOR EXCHANGE—$5000 EQUITY IN STRICTly modern 8-room house, Westmoreland District. Furnace, gas and electricity, up and down; hot and cold water, up and down; barn, lawn, trees and flowers. Price $8000. Want 6-room bungalow, or lots. Must be good. This is a snap trade, by owner. Address B, box 11, TIMES OFFICE. 16

FOR EXCHANGE—$35,000.
Almost new brick business block, on corner, well rented; will take Cleveland or Chicago, clear, up to $20,000; balance cash and mortgage. CHAS. EAGER, 214 L. A. Trust Bldg. 16

FOR EXCHANGE—
$2000—Store building, 2 lots and 3½ acres of land at Epworth, Ventura county, for rooming-house or equity in cottage.
V. E. STOCKWELL & CO.,
14 304 Grant Bldg. A2314, Main 1589.

FOR EXCHANGE — $8500; CLEAR, BEAUtiful 8-room modern residence, corner; near Union and Pico; lot 60x143; well improved; lawn, fruit, flowers; want Los Angeles business lot. WESTERVELT, 222 Merchants' Trust Bldg. A5313, Main 5780. 14

FOR EXCHANGE—4 CLEAR LOTS FOR cottage. Cash basis. Address C, box 140, TIMES OFFICE. 15

FOR EXCHANGE— Real Estate.

FOR EXCHANGE—
$15,500. 21-acre orange grove, San Fernando Station; 16 acres in 8 and 12-year Valencia Navels, and 5 in garden truck, for improved city.
5 acres 3 and 5-year Navels and 2 acres in deciduous fruits; $4500, clear. Want 5 or 6-room modern cottage in city for about equal value.
A $900 equity in a $3200 5-room modern cottage, well-located, Southwest, for clear lot not to exceed $1000. West Park Tract preferred.
One acre on electric line, 1 mile beyond Watts Station, improved with neat 4-room well-built cottage, bath, large barn, chicken corrals, etc.; $2300 clear, for city lot or lots.
A $2300 equity in a $3600 modern 7-room story-and-a-half cottage, excellent location, Southwest. Want city lot up to $1200 as first payment.
HAYDEN & WHITAKER, 521 I. W. Hellman Bldg., 4th and Main. Broadway 5260, F8509. 14

FOR EXCHANGE—
630. Being seventeen acres in West Riverside with 2 1-3 inches constant flow of cheap water. About 14 acres of this place is in orchards, five acres in Valencias, five acres in Washington Navels, three acres in Apricots, balance in alfalfa and grain. The income on this property will go to $4000 a year as soon as the Valencias are in full bearing. Cash price $10,500, clear. Want well-located Los Angeles or beach income property. This is a bargain and property submitted must show a good income and a fair valuation.
J. N. WILLIAMS & CO.,
303 I. W. Hellman Bldg. 14

FOR EXCHANGE—
HOME WITH AN INCOME.
18 acres, 4½ acres alfalfa, good house, four rooms, 2 wells, tank house room 12x12, windmill, also engine and pump for irrigating purposes; 700 chickens, thoroughbred white leghorns, various farm implements, two large incubators, brooder house, 5000-gallon water tank, horse, harness and wagon, good barn, various fruit and shade trees.
A model home with a steady income assured, located on the electric line, station 100 feet from the house.
Want Los Angeles residence or income, $8000. See GLOSSER,
With HIGBEE & HODGKINSON,
135 Collins Bldg., 313 W. Third Street.
'Phones A8534, Broadway 1468.

FOR EXCHANGE—
Eight-room house, Santa Ana, up-to-date in every respect. Has never been occupied. Price $5000. Will exchange for good rooming-house, or lot in Los Angeles.
61-room hotel, centrally located, long lease, cheap rent, cleared something over $380 last month. We have the papers to show for it. Will exchange for good residence property or vacant lots close in. Price $7000. See us if you are looking for bargains.
16-room house, well rented, bon ton part of Covington, Ky., for good ranch, rooming-house or equity in house in city. Price $3500. Mortgage of $1200.
V. E. STOCKWELL & CO.,
304 Grant Bldg. A2314. Main 1589. 15

FOR EXCHANGE—
I have 120 acres near Howard, Southeast Kansas, a well-improved farm. Want to exchange for fruit or walnut grove near Los Angeles.
Fine business lot on San Pedro street to exchange for residence property.
I want to exchange 2 good lots and will pay the difference for nice Ocean Park bungalow; must be close to beach and worth the money. See SHANNON.
WESTERN REALTY & INVESTMENT CO.,
434 S. Hill Street.
F8614, Broadway 2470. 14

FOR EXCHANGE—
There is tendency to inflate or overvalue exchange properties. We negotiate exchanges based on a cash valuation. You list the property with us at its actual cash value and we present similarly appraised properties for your consideration. The mutual fairness of such an arrangement is apparent.
For square dealing in exchanges list with
DAVID BARRY & CO.,
378-379 Bradbury Bldg.
Members L. A. Realty Board.

FOR EXCHANGE—A FINE INCOME-BEARing property; a townsite and hot springs resort, with 70 acres of fine level land, plenty of artesian water; fine improvements and fully furnished hotel, store and cottages, and water system; within one hour and thirty minutes of Los Angeles, near electric car line, and near Newport Beach. Also in the new oil field. All clear of incumbrance. Address A. B. STEELE, 300 W. S. Collins Bldg.

FOR EXCHANGE—
$1500 Corner Soto and Terrace Heights ave., clear.
Want cottage, South or Southwest, up to $3000.
See CROSS,
With W. H. OBEAR,
409 O. T. Johnson Bldg.
Main 1930. A6799. 14

FOR EXCHANGE—
100-room hotel, well leased, close in, new and modern; price $50,000. Will exchange for good ranch.
7-room modern house, Southwest, bon ton location, for well improved Imperial ranch.
V. E. STOCKWELL & CO.,
304 Grant Bldg. A2314. Main 1589. 15

FOR EXCHANGE—
The swellest 8-room house on West 29th street, near Vermont ave., to exchange for good lot in Southwest, and balance to suit. See M. DRINKWATER.
WESTERN REALTY & INVESTMENT CO.,
434 S. Hill Street.
F8614, Broadway 2470. 14

FOR EXCHANGE—I HAVE 6½ ACRES ON Washington ave. near Venice, good house, barn and chicken corrals, all in walnuts; too far out for me, desire small home, large lot, near car in city, $3500, payable $500 per year. What have you? Give description. Address C, box 159, TIMES OFFICE. 15

FOR EXCHANGE— IF YOU WANT TO make a quick exchange of your property, no matter where located, you should see Mr. Neher, "That's his business." With U. L. DIKE INVESTMENT CO., 630 S. Spring st. F1580; Main 9225. 20

FOR EXCHANGE—LIST YOUR CITY OR country property with us for exchange.
HAYDEN & WHITAKER,
521 I. W. Hellman Bldg.,
Broadway 5260. Fourth and Main.
F8509. 14

REAL ESTATE— Unclassified.

FOR SALE—40-ACRE DENVER TRACT, $24,000. BUY AT BOTTOM PRICES BEFORE THE COMING "BOOM." LOCATED ON E. 38TH AVE., BETWEEN KEARNEY AND MONACO STS., 384 LOTS. FOR PARTICULARS WRITE OWNERS, MORE INVESTMENT CO., CALIFORNIA BLDG., DENVER, COLO. 17

FOR SALE— Miscellaneous.

FOR SALE—LARGE STOCK OF NEW AND second-hand pipe; also hose, faucets, valves, etc. You will do business at our prices. BUILDERS' SUPPLY CO., 739 San Fernando st., 2647 Andrew st.

FOR SALE—MUST SELL AT ONCE, AS I need the money, one oil feed pump, new, never been used; will sell at one-half price, $13. Call at 940 W. 39TH ST., or 'Phone Home B5934, West 4541. 14

FOR SALE—$14,500.
Fine home, southwest, 12 rooms, lot highly improved, 150x140, on 100-foot street.
E. WESTON, Owner, 514 Citizens' National Bank Bldg. 20

FOR SALE — A VICTOR CABINET TALKing machine with $25 worth of records; machine cost $200 cash last Christmas; will sell or trade on real estate. Address B, box 113, TIMES OFFICE. 14

FOR SALE—FINE OFFICE FURNITURE, 3 roll-top desks, typewriter with desk, rugs, chairs, also lease outside office, fine building. Address C, box 63, TIMES OFFICE. 15

FOR SALE—PIANO; MY INSTRUMENT IS high grade and almost new. On account of changed circumstances I will sell it at a remarkably low price. 442 DOUGLAS ST. 15

FOR SALE—SCRANTON SCHOOL ADVERtising course, complete with textbooks, etc., cheap, or will trade for Martin guitar or diamond. MAIN 3865, A6186. 16

FOR SALE—HANDSOME ITALIAN MANdolin, with leather case. Very loud tone. Good to lead club or concert work. MAIN 3865, A6186. 16

FOR SALE—TWO ROLL-TOP DESKS, GOLden oak, weathered oak, and chairs, used 3 months; very reasonable. DEMMITT, 120 N. Main. 15

FOR SALE—A NEW PHONOGRAPH, USED only ten days; first-class instrument; only $30. HORTON & HALTON, 520 S. Broadway. 16

FOR SALE—FIRST CLASS TRUNKS SOLD for half the price, come and convince yourself. 311 TEMPLE ST. near Broadway. 14

FOR SALE—MY TWO DIAMONDS; MUST sacrifice; almost one carat each. Ring up A6191. NO DEALERS. Also A6186. 16

FOR SALE — NEW AND SECOND-HAND safes; 3 carloads just received. A. F. ANDERSON & CO., 212 N. Main.

FOR SALE—SAFES, FIRE AND BURGLAR proof, new and second-hand. ANDERSON, 212 N. Main.

FOR SALE — 20 TONS OF OLD BARLEY hay, $10 per ton at barn. Address R. WATTS, Hollywood. 16

FOR SALE — FINE $200 ORIENTAL RUG for $100. Call at 2902 W. 22ND. Phone West 2532. 18

FOR SALE — BED SPRING, MATTRESS, settee, chairs, washing machine. 347 W. 25TH. 14

FOR SALE—FIREPROOF SAFE; A BARgain. Call at 409 E. SECOND ST.

FOR SALE— Miscellaneous.

FOR SALE — BEAUTIFUL UPRIGHT PIano, high-grade standard make, used only a few months. Genuine ivory keys, three strings to each tone, continuous dustproof hinges, three pedals, stool and cover, baby grand reflecting lid. Can turn over full guarantee. Will sacrifice this magnificent piano for $195, and can arrange for $5 monthly payments. 628 S. HILL ST.

FOR SALE — ONE 18-FOOT SODA FOUNtain, L counter, marble base, marble top, brass foot rail, marble and metal back, 2-outlet, 24-syrup, in first-class condition. Also 1 Hecker carburetor and a full lot of supplies. A $2500 outfit for $1200, if taken at once. WALTER HEMPEL, 232 GERMAIN BLDG.

FOR SALE—PIANO; IF YOU ARE INTERested in securing a high-grade, almost new piano at an astonishing low price, it will pay you to see me; on account of changed circumstances I must sell my instrument at once. Call at GROVELAND OFFICE, Pacific blvd., Huntington Park. 15

FOR SALE—SACRIFICE SALE.
40-room apartment-house, long lease, at $5 per room, walking distance, ½ block west of Figueroa; on account of sickness of wife owner will sacrifice his lease and furniture. Apply 607-8 CHAMBER OF COMMERCE BLDG. 14

FOR SALE—PIANOS.
WHY RENT A PIANO WHEN YOU CAN BUY an elegant square for $5 down and payments of $3 each for a few months? We have real bargains in square pianos. See them. GEO. J. BIRKEL CO., 345-7 S. Spring st. 15

FOR SALE—PIANO, $25 WILL BUY MY INterest of $150 in a beautiful colonial mahogany piano; I make this sacrifice rather than lose all; must hear from prospective buyer at once. Call or address 3103 HARVARD BLVD. 15

FOR SALE — ON EASY PAYMENTS, BAR fixtures, new and second-hand billiard and pool tables, and bowling supplies. We lead in cheap prices. THE BRUNSWICK-BALKE-COLLENDER CO., 331 E. 3rd st., L.A., Cal.

FOR SALE — COUNTER, 12 FEET LONG. Apply 704 S. GRAND AVE. 14

FOR SALE—OFFICE AND STORE FIXtures. 410-412 N. MAIN ST. 15

FOR SALE— Furniture.

FOR SALE—BIG DISCOUNT ON NEW AND second-hand goods. Can't beat our prices on common-every-day furniture.
80c chairs now for 50c.
$1.50 chairs now only 75c.
$6.50 oak 6-foot extension table, $4.75.
$12 oak 6-foot extension table, $7.50.
$3.50 oak box, leather seat diner, $2.45.
$25 quarter-oak pedestal extension table, $16.
$8 leather seat box diners, finest made, $6.
$35 mahogany sectional bookcase, $20.
$25 leatherette couch, $16.50.
$35 brass bed, $28.
$15 iron and brass bed, $10.
$10 iron and brass bed, $8.
$5 iron bed, $3.50.
$65 steel water back range, $32.50.
$50 steel water back range, $22.50.
$20 cook stove, $10.
$27 Quickmeal gasoline range, $13.50.
$25 instantaneous heater, $15.
$128 Opal refrigerator, $100.
$60 Alaska refrigerator, $30.
$30 gas ranges, connected for $10.
Come and see and save money.
SKEEL BROS., 907 S. Main. 15

FOR SALE—BIG SACRIFICE.
CLOSING OUT ALL LINES 20 PER CENT. DISCOUNT ON ENTIRE STOCK. ACTUAL DISCOUNT ON FURNITURE, STOVES, CARPETS, DRAPERIES, ETC.
80c chairs less 20 per cent., 64c.
$1.75 rockers less 20 per cent., $1.40.
$2 gas plate less 20 per cent., $1.60.
$2.50 iron beds less 20 per cent., $2.
$3.50 gasoline stove less 20 per cent., $2.80.
$8.75 chiffoniers, less 20 per cent., $7.
$13.75 oak dressers less 20 per cent., $11.
$8.50 refrigerators less 20 per cent., $6.80.
$5.50 extension table less 20 per cent., $4.40.
$2.75 go-carts less 20 per cent., $2.20.
$15 roll top desk less 20 per cent., $12.
$16.50 parlor suite less 20 per cent., $13.60.
$15 buffet less 20 per cent., $12.
$19.50 sideboard less 20 per cent., $15.60.
$4.80 9x12 art square less 20 per cent., $3.84.
$14.75 tapestry rug less 20 per cent., $11.80.
$22.50 Axminster rug less 20 per cent., $18.
$27.50 body Brussels less 20 per cent., $22.
J. M. OVERELL, 700 S. Main st.

FOR SALE—WE ARE THE LARGEST dealers of second-hand furniture in the West. Have just purchased the entire contents of several residences, including pianos, carpets, draperies, etc., which we are selling at about half original cost. We connect gas ranges free. Freight charges paid to nearly all stations within 100 miles. Free city delivery. See us for bargains. COLYEAR'S, 322-24 S. Main st. (opposite Belasco Theater.) 14

FOR SALE—
DESKS. OFFICE FURNITURE. DESKS.
A side line with us, but we have the best stock in the city of extra good strictly second-hand office desks, chairs, rugs, tables, sectional bookcases, etc. Rent office outfits complete. Buy, sell and exchange.
SKEELS BROS., 907 S. Main.

FOR SALE—THE FURNITURE, NEW, OF a 6-room bungalow, southwest, extra fine. House can be rented for $30.
"IT PAYS TO SEE US."
EDWARDS & WINTERS CO.,
14 329 S. Hill st.

FOR SALE—
Furniture and carpets of 7 rooms; also dishes and cooking utensils; everything as good as new; less than half price.
142 WEST PICO ST.
Phone Broadway 2347. 14

DESKS FOR LESS.
DESKS FOR LESS.
Office furniture is our specialty; don't buy before seeing our stock. L. A. DESK EXCHANGE, 105 N. Broadway, opposite The Times.

FOR SALE—NICELY FURNISHED 8-ROOM rooming-house, walking distance, southwest including new piano, nice home and cheap rent, rooms always rented, will sacrifice for $400. Phone BROADWAY 3900. 16

FOR SALE — COMPLETELY FURNISHED 5-room flat; everything new and modern; rent $20, water paid; terms strictly cash, on the bargain. Call at 1907 PENNSYLVANIA AVE. Phone Boyle 38. 14

FOR SALE — FURNITURE OF 7-ROOM house, 4 rooms rented now, pays the rent; a bargain; close in. Inquire 216½ S. SAN PEDRO ST. Mrs. A. Dominguez. 18

FOR SALE — OFFICE OUTFIT, NEARLY new, roll-top dark oak desk, revolving office chair, two cane-seated chairs, $25. STUBBS, Venice, Cal. 'Phone 2126 Main. 15

FOR SALE—FURNITURE OF A 6-ROOM flat, 3 rooms rented, pays rent of flat. A bargain. Close in. Must sell. 354 W. NINTH ST. Home Phone F2821. 14

FOR SALE — FURNITURE OF 6-ROOM cottage, cheap; $15 month; half the house pays rent. 323 N. HILL, between Temple and California. 18

FOR SALE—MATTRESSES AND COUCHES. Our own make; bargains in wardrobe-couches; also iron beds. 700 W SEVENTH ST.

FOR SALE — LARGE ASSORTMENT OF new and second-hand goods; lowest prices. JAMES COLGAN & CO., 713-715 S. Spring st.

FOR SALE — FURNITURE, FURNITURE, new stock, lowest cash prices. WHITE & AUCHMOODY, 119 and 121 E. Sixth st.

FOR SALE—FURNITURE OF SIX-ROOM cottage, sold separately or as whole; must sell before July 1. 711 W. 35TH. 20

FOR SALE — FURNITURE OF 7-ROOM house, with Kimball piano, $800 cash. Call between 10 and 2, 1332 W. 24TH. 16

FOR SALE—GAS RANGES, FOLDING BEDS, rugs and furniture, cheap. 737 S. GRAND.

FOR SALE—ELEGANTLY FURNISHED 5-room flat, cheap. 244A N. HOPE ST. 16

BUSINESS CHANCES— Miscellaneous.

A LIVE UP-TO-DATE BUSINESS MAN, ACquainted in city, can secure an interest and salary of suitable amount as our representative, dealings with only best firms, $2500 required. Address ROOM 18, 1068, Oakland, Cal. (No triflers.) 30

FOR SALE—BAKERY; 13 MILES FROM LOS Angeles; price $600; this includes 2 horses, wagon and fixtures; sales $600 a month. Inquire LOUIS HALLER, 409 E. Seventh st. Phone F7895. 15

FOR SALE—A-1 GARAGE, MACHINE SHOP, doing good business, near ocean; will sell cheap; owner going East. Address C, box 114, TIMES OFFICE. 16

$500 OR LESS TO INVEST IN A PARTNERship interest with services, in a good business, rigid investigation. Address Y, box 162, TIMES OFFICE. 15

FOR SALE—CHEAP, OWNER GOING EAST, ladies' and gents' tailoring, cleaning, dyeing, repairing shop; lots of trade. Apply 329 W. FIRST ST. 16

WOULD YOU SAVE MONEY? IF SO, SEE our list before buying a business of any kind. ALLEN, 233 Mason Bldg., Fourth and Broadway.

WILL PAY ONE PER CENT. A MONTH for use of a few thousand dollars and give splendid security. Address Y, box 5, TIMES OFFICE. 22

$350—BUYS GROCERY, GOOD CLEAN stock and fixtures; all cash trade; rent $20. This is a bargain. Call at 430 E. 7TH ST. 15

BUSINESS MEN, BE WISE. DON'T BUY new hat; have old remodeled like new, 50c up Factory, 214 N. BROADWAY.

$500 SODA FOUNTAIN, COMPLETE WITH ice cream cabinet, $200. Apply SUN DRUG CO., Wholesale Dept., 324 S. L. A. ST.

FOR SALE—OR FOR RENT, FINE LOcated cigar stand, and the basement for rent. Suitable for poolroom. 104 N. MAIN ST. 15

WISH TO BUY 500 SHARES SOUTHERN California Coal Mining stock. Name price. Address C, box 162, TIMES OFFICE. 14

I WANT TO BUY A MACHINE SHOP, foundry or anything in iron working line. Address B, box 126, TIMES OFFICE.

FOR SALE—
Fire insurance agency; will sell right. Address C, box 47, TIMES OFFICE. 14

FOR SALE — HERALD ROUTE; THIS route will clear you $100 per month; price $800. See BONNER, 111 S. Broadway. 14

BUSINESS CHANCES— Miscellaneous.

LEAHY & SON—
Rooms 314 and 315 Severance Bldg., Sixth and Main Sts.

Grocery store, with building, on lot 50x126, in the southwest part of city; receipts from grocery, $25 a day; all cash trade; no soliciting; 4 living-rooms, modern, in rear; price $3500; $2500 cash, balance terms. LEAHY & SON.

Grocery—$3000; centrally located; doing a business of $550 per week; all cash; no delivery; all counter trade; 2 years' lease; this won't be on the market very long. See LEAHY & SON.

Postal-card business—$750; located on S. Broadway; nearly 2 years' lease; cheap rent; average sales, $15 per day; lease alone worth price asked; act quick; this won't last long. LEAHY & SON.

Cigar stand—Centrally located; doing nice business; this is a fine place for a good fellow to get into; don't all come at once; price $525.

Grocery—One of the best in the city; located in southwest; doing a nice cash business; owner has another large store, and must sell; stock and fixtures will invoice about $1000; must be seen to be appreciated. LEAHY & SON.

Curios, wood and leather novelties—$2500; located on S. Broadway; 2½ years' lease; clears over $250 per month; long established; lease alone worth price asked. LEAHY & SON.

Grocery—All cash trade; will invoice about $1800; doing business of $40 per day; 3 years' lease; located in well-populated district; we consider the best buy in city. LEAHY & SON.

Profitable business for sale—Clearing above all expenses $250 a month; will take $500 cash and $500 in monthly payments out of the business. This proposition will interest any experienced business man. Is well established.

Saloon in one of the best mining towns of Nevada; party guarantees to clear over $300 month out of saloon alone, besides other business attached to place; invoice about $1000. Sole Agents, LEAHY & SON.

Plumbing and general stove repairing, $400; rent $9 per month; clearing $100 a month; stock alone worth price asked, located in Southwest part of city; nothing like on the market. LEAHY & SON.

German delicatessen, $1500; average sales $35 per day; located in business center of city; lease alone worth price asked; rent $60 per month; will bear fullest investigation. LEAHY.

The finest equipped meat market in city of Los Angeles; doing a business of $3500 a month; 3 years' lease; 4 horses, 4 wagons; you can get half interest in this fine proposition for $1800; act quick. LEAHY & SON.

Grocery and provisions; will invoice about $4000; the business during April exceeded $3100, or $125 per day; located about 50 miles from Los Angeles, in a good town; the surrounding country being thickly settled with well-to-do ranchers. This is a first-class buy.

LEAHY & SON, Sixth and Main.
Telephone F4621. Main 2905. 14

J. E. TETLOW, 406 W. SEVENTH ST.
Candy and ice cream parlor, clearing $150 monthly; rent $35; lease; extra good buy.

Want partner in steam laundry, $1500; will bear thorough investigation; chance seldom offered; long lease; cheap rent.

Dyeing and cleaning business, $750; clearing big money monthly; 4 living-rooms.

Bakery with brick oven, 5 living-rooms, rent only $45; big trade; a bargain.

Restaurant on busy street, lease, clearing $150 monthly; great bargain.

Established Turkish bath business; lease; cheap rent; good location; part cash.

Butcher shop; good location; cheap rent; special bargain; $850; cash trade.

$425 buys show outfit, including moving pictures and electric dancing, including everything, complete.
14 J. E. TETLOW, 406 W. Seventh.

FOR SALE—
Grocery, a good corner, rent $50, all cash sales, $125 daily, no soliciting; this is a good one; will invoice about $3000.
Another good one, rent $25, sales about $80 daily, fine fixtures, rent $25, good location, invoice about $1900.
Ice cream, confectionery, tobacco, cigars, good soda fountain, good location, rent $30, 3 rooms, man and wife can clear $150 a month here.
Bakery—I have 2 good ones; I would like to show you from $400 and up. Stationery, cigars, notions, ice cream, etc., rent $25, 4 living-rooms, good location, sacrifice price.
D. T. FLICK, 309 Merchants' Trust, Second and Broadway. Main 5392. 14

FOR SALE—
Country store; will inventory approximately $9000; carries everything; clean profit-makers are scarce and may be more so. This will appeal to a strictly business man; exchange for clear property on cash basis, in part payment considered.
ROBERT MITCHELL COMPANY,
509-516 Collins Bldg., 313 W. 3rd st. 14

RESTAURANT AT GREAT SACRIFICE; ESTABLISHED TRADE; DOING $500 TO $600 PER WEEK, WITH NET PROFIT OVER $75 WEEK; OWNER MUST BE IN GLOBE, ARIZ., BY MIDDLE OF JUNE; WILL NOT REFUSE REASONABLE OFFER. THE BEST REFERENCES GIVEN BY OWNER TO BACK UP ABOVE FACTS. ACT QUICK. ADDRESS C, BOX 158, TIMES OFFICE. 14

WHOLESALE CANDY MANUFACTURING Business—
One of the most progressive up-to-date establishments in the city for sale, owing to dissolution of partnership interests, monthly sales $——, which can be increased; large profits; price $5000; complete stock, fixtures and equipment; low rent.
JONES & RYDER LAND CO.,
18 218 W. Third st.

SPLENDID OPPORTUNITY TO PURCHASE a four-fifths interest in a property which can be made worth $50,000 in three years by capable management; real estate, buildings, and other live assets far exceed the price asked. Will permit an active outdoor life in a most beautiful spot; everything in excellent order and doing a big paying business today; price only $10,000 with terms, perhaps. See OWNERS, 318 Pacific Electric Bldg. 16

"IF YOU ARE LOOKING FOR A CONSERVative investment ranging from $5000 to $50,000 look us up at once. Full data and detail will be furnished upon application at our office. We can refer you to any bank or trust company in Los Angeles as to the soundness of this investment. GRANITE SECURITIES CO., 706-507 Bradbury Bldg. 16

FOR SALE—
NURSERY.
10,000 plants of all kinds, a large portion marketable; all in first-class condition. Also delivery wagon; lots 50x137 2-3, covered with laths. 3-room house on rear; must sell, leaving city; a bargain at $2500; look this up if you are in the market. S. HARRIS, Corner Western ave. and Jefferson st. 15

FOR SALE — GENERAL MERCHANDISE store; located in one of the most promising valleys of Arizona and a healthier climate cannot be found. Inventory of stock January 1, 1907, $11,000; average daily sales $125. For full particulars address J. H. WINGFIELD & SONS, Camp Verde, Ariz. Reference, Bank of Arizona, Prescott, Ariz.; Bashford Burmister Co., Prescott, Ariz.

$1000—OH! SEE WHAT'S HERE—$1000.
For Sale—A well-located well-paying optical business, complete stock of goods, instruments, and fixtures, on Broadway; paying $175 a month net now; cheap rent; a genuine bargain.
JONES & RYDER LAND CO.,
218 W. Third St.

I CAN SELL A CONTROLLING INTEREST in a valuable invention.
Will take as part pay diamonds, beach property, street bonds, a ranch or anything I can use; city property.
A fine opportunity for a mechanic to get hold of a valuable invention.
I could use oil stocks or bonds.
Address B, box 13, TIMES OFFICE. 14

WE HAVE THE BEST LOCATION FOR GROCERY STORE AND MEAT MARKET. Will build to suit on installments, store and residence. Easy terms. Monthly payments.
LOS ANGELES INVESTMENT CO.,
337 S. Hill St.
MAIN 2248. A1818.

FOR SALE—$1000 WILL BUY ONE OF THE best paying businesses to be found in all Southern California. Suitable for two hustling young men. Business four years old. Net earnings for 1906 over $2700. I do not ask you to take my word. INVESTIGATE. Ill health the only cause for selling. Address C, box 157, TIMES OFFICE. 16

NOTICE—$8000, BAKERY RESTAURANT, ICE cream business, A1 machinery. Receipts $6000 monthly guaranteed. Investigate this.
$2000—Bakery and grocery business. Receipts $50 daily. Established 15 years.
$1600—Bakery and restaurant, A1 location. See this bona-fide proposition. See COAST, 128½ S. Spring. 15

LADY WITH $300 FOR PARTNER AND to manage candy store. Direct E. R. C., 609 E. Seventh st., city. 15

FOR SALE — TAILOR SHOP; GOOD LOCATION; SMALL RENT; EXCEPTIONAL BARGAIN. 505 W. EIGHTH ST. 16

FOR SALE—RESTAURANT AND DELICACY store at a bargain, on account of poor health. 1033 S. FIGUEROA. 17

MAN OF CAPITAL TO TAKE INTEREST in growing Los Angeles plant. Address X, box 139, TIMES OFFICE. 14

WANTED—PARTY TO START A RESTAURANT or hand laundry; rent reasonable. Apply 139 S. FIGUEROA. 14

INCORPORATE YOUR BUSINESS UNDER Arizona laws. See ad. Mining column.

BUSINESS CHANCES— Miscellaneous.

BY JOINING SYNDICATE NOW BEING ORganized to buy fine tract of land close to city limits. We can make 100 per cent. profit on our investment within a few months. Shares $500 each. We are getting the land at bargain-counter price. Good business men joining. Write for particulars. Address Y, box 4, TIMES OFFICE. 17

WANTED—A RELIABLE MAN IN FINE paying established cash business, to take half interest, who can invest $250 with services, this business will pay you $125 per month, as your part, clean, agreeable work. Experience not required, as owner will teach you the business, I won't; a steady man. Call 823 S. GRAND AVE.

WE HAVE THE BEST LOCATION IN HOLlywood for a smart gents' furnishing or fancy notion store, good store-room in brick building, under 6-room family hotel, very favorable lease to desirable party, directly opposite Hotel Hollywood. SITHEN & INGLIS, Bonnie Brier Hotel. Phone Home Hollywood 35.

WANTED — RELIABLE, TRUSTWORTHY man, who can invest $250 with services, to assist in old established business; clean, agreeable work, any man can do; experience not necessary; you will make $125 per month to begin with and will increase as you learn the business. Call 228 S. BROADWAY, room 201. 16

WANTED—SALES MANAGER FOR AUTOmobile company; man of ability to invest $30,000 in our business and conduct salesroom in choice of large cities; high-class machines only; liberal salary and commission will pay $5000 per year; highest references required and furnished. Address P. O. BOX 172, Freeport, Ill. 19

FOR SALE — ESTABLISHED COFFEE route in San Bernardino and environs; also Barstow and Daggett; fine chance for party locating there; ample field and ample profits; will furnish you complete particulars to start, whether you know the line or not. Call 719 W. THIRD ST. See MR. JUNGER. 14

WANTED — AN EXPERT PIANO MAN, thoroughly competent in tone and action work, to take an interest and salaried position in a legitimate business of great possibilities. References given and required. The money paid will go into the business. Address P. O. BOX 1884, CITY. 14

FOR SALE—A 1-4 INTEREST IN ONE OF the largest manufacturing institutions on the Coast, about to move from San Francisco to Los Angeles; employs 300 hands; has never paid less than 11 per cent. dividend; the price is $150,000. DENNIS-TAYLOR CO., 226-28 Byrne Bldg. A5744.

FOR SALE—BOAT-MANUFACTURING ESTablishment at less than value of ground; complete, including buildings, equipment and one 25-foot gasoline launch and 3 skiffs; must be sold to close an estate. LEWIS E. BRADT, 30 Winward ave., Venice, Cal.

FOR SALE—IN OAKLAND, CAL., A LARGE and growing retail grocery business; the finest in the city; assets $100,000; can be bought at a sacrifice; best of reasons for selling. Write for particulars to SUNSET REALTY CO., 468 11th st., Oakland, Cal. 19

GOOD MAN TO JOIN FIRST CLASS CABinet maker and carpenter, large shop in business center, long lease, cheap rent, electric power combined machinery, good business established, $500 required. Address B, box 190, TIMES OFFICE. 14

FOR SALE—INTEREST IN FINE PAYING wholesale manufacturing business; there's a fine chance for some one to get into a splendid business; $1250 required; it will pay to investigate. Call at FACTORY, corner 39th st. and Moneta ave. 14

I HAVE THE BEST ORE CRUSHER AND pulverizer ever invented, 40 now in use, will sell patents, part cash, royalty and stock in company, don't answer unless you have money and A-1 standing. Address B, box 125, TIMES OFFICE.

FOR SALE — BOTTLING BUSINESS, IN Los Angeles; brand new; fully equipped with latest machinery, etc.; season just commencing; will pay for itself in 3 months; price $3000 cash. Address C, box 49, TIMES OFFICE. 14

MANUFACTURING OPENING — WANT gentleman with $2500 as manager large manufacturing, also first-class man as superintendent on salary; finest investment ever offered. See PHOENIX, 207 Grant Bldg. 14

FOR SALE — FANCY GROCERY STORE, fine up-town location, all cash business; will invoice about $2300; sales $40 to $60; good lease. See this, nothing better on the market. BURSON & REYNOLDS, 208 W. Seventh. 14

NEW FURNITURE STOCK IN TOWN OF 2500 population; thickly settled community; no competition; cheap rent; lease; invoice $1200; $500 handles. Sole agent, ALLEN, 233 Mason Bldg., Fourth and Broadway. 14

INVESTMENT NOW PAYING OVER 25 PER cent.; wish $3000 to $5000 to increase earning capacity; first-class opportunity; rigid investigation granted; money secured. Address B, box 171, TIMES OFFICE. 14

FOR SALE — RESTAURANT, $1200; WILL sell part cash or take partner, horseshoe counter, 4 tables, seats 38, good business and lease; location central. BURSON & REYNOLDS, 208 W. Seventh st. 14

FOR SALE—GROCERY STORE BY OWNER, at invoice, old established trade, rooming-house district, cash trade $40 daily, must leave town, will sell very cheap, corner of 2ND and FIGUEROA ST. 19

FOR SALE — OR EXCHANGE; GROCERY stock and fixtures, value $1200, will take vacant lot to value of $600, or span of horses and wagon in part payment. Address C, box 24, TIMES OFFICE. 14

REGISTERED PHYSICIAN WITH $500 OR $1000 to invest in good-paying medical office, having a hospital association, and doing a good business. Address C, box 110, TIMES OFFICE. 16

FOR SALE — ETHICAL DENTAL PRACtice of $4000, fine location and well established, practically no competition; a snap if taken at once; make me an offer. HOME C1022. 16

FOR SALE — COUNTRY GENERAL MERchandise stock, fine trading point; must sell; if you want a profit-maker, look this up; about $5000. Address B, box 144, TIMES OFFICE. 18

DRUG BUSINESS—
Price $2800; rent $30; sales $25; long lease; best store in Los Angeles for the money. Address Druggist, C, box 28, TIMES OFFICE. 14

FOR SALE—A HARDWARE BUSINESS IN a flourishing town, will sell at invoice between $3500 and $4000; good reason for selling. Address C, box 181, TIMES OFFICE. 15

$3000—SPLENDID OPPORTUNITY FOR small investment in established business in BISBEE, the great mining camp. Paid $5000 one year. Address BOX 705, Bisbee, Ariz. 18

BUSINESS OPENING WANTED BY EXPErienced man, age 23, acquainted here; want place of trust and hustle; moderate salary at first. 324 E. 65th. C. L. SANFORD. 14

$700—HALF CASH.
Buys largest restaurant on Spring street.
WORTH $2700.
Call today only, 165 N. SPRING ST. 14

WANTED—MAN OF ABILITY WITH $5000 to buy retiring partner's half interest in nice clean commercial business, big future. Address C, box 74, TIMES OFFICE. 14

$5000 COUNTRY STOCK OF HOUSEHOLD furnishing goods for sale or exchange for city or suburban, houses or lots. 218 South BROADWAY, Room 418. 19

A LITTLE EXCELLENT INDUSTRIAL stock for sale; fine opportunity for small investors. Full information by addressing X, box 122, TIMES OFFICE. 15

FOR SALE—SAN DIEGO GROCERY BUSIness, first class location; good clean stock; low rent. For particulars, address BOX 1056, SAN DIEGO, CAL. 19

FOR SALE—OR WILL TAKE A PARTNER in a post-card business, on account of sickness; big profits and fine location. 522 W. SEVENTH ST. 14

FOR SALE—BEST TIMES ROUTE IN LOS Angeles, located west of Figueroa and south of Santa Monica ave. Call up SOUTH 2350, for particulars.

FOR SALE — TIMES ROUTE SOUTH OF Jefferson st. and west of South Park ave. to Figueroa. Address H. SCHINNERER 2356 Thompson st.

FOR SALE—POOLROOM, 10 TABLES, CIgar stand and soda fountain, in connection; price $4000. Address C, box 71, TIMES OFFICE. 19

WANTED — ADDRESS OF THE PARTY wanting an undertaking opening. Home phone E2965, or address C, box 136, TIMES OFFICE. 14

FOR SALE—GOOD CHANCE FOR YOU TO buy fine grocery store; good location; cheap rent, with lease; $900 cash. 703 CENTRAL AVE. 15

I CAN SHOW YOU A FIRST-CLASS GEN. Mdse. proposition in a growing town, if interested. Call on J. P. DAY, Sherman, Cal. 16

FOR SALE — GROCERY, HARDWARE and notion store, good location, established trade. Particulars 3328 SOUTH PARK AVE. 13

FOR SALE—GROCERY STORE, ELEGANT fixtures, new stock, fine location and five living-rooms, low rent. 1823 CENTRAL AVE. 19

FOR SALE—A SMALL DAIRY AND MILK route, just the thing to build up on. Address R. F. D. NO. 2, BOX 81, Pomona, Cal. 16

FOR SALE — RESTAURANT, NUFF SED—if you want a good one cheap, see Whittier, Cal. 218 W. PHILADELPHIA STREET. 17

IF YOU WANT TO BUY A GROCERY store, see BONNER, 111 S. Broadway. 15

FOR SALE — 1-CHAIR BARBER SHOP, long lease and cheap. Address C, box 26, TIMES OFFICE. 19

FOR SALE—A NICE PAYING EMPLOYment office, big bargain. Address B, box 182, TIMES OFFICE. 15

BONNER WILL SELL OUT YOUR BUSIness for cash. BONNER, 111 S. Broadway. 19

ATTORNEYS— And Counselors at Law.

LIC. J. GUILLERMO DOMINGUEZ, COUNselor in Mexican laws. 311 HENNE BLDG. Tel. Home 2366.

Classified Liners.

SWAPS— All Sorts.

FOR EXCHANGE—BLOCK OF NEVADA stock that will be worth $2500 inside six months, for a paying business, lot or automobile worth $1000 or any part at same rate. Address C, box 105 TIMES OFFICE.

FOR EXCHANGE—HAVE 3 LOTS, PASADENA short line, clear. Want Ross, Jerome Verdi, or Anti-friction Journal Box. No agents. Owners. Address C, box 120, TIMES OFFICE. 14

FOR EXCHANGE—WE HAVE 147 FURNISHED rooms, single or housekeeping, at 207 N. BROADWAY; will exchange room rent for cash register, horse and buggy, lots or what have you?

FOR EXCHANGE — CORNER LOT IN new State of Oklahoma, growing town, two railroads, for furniture of five-room house. Call or address J. B. COOK, 709 Spring st. 14

FOR EXCHANGE—GOLD MINING STOCK, now selling at company's office at 25c per share; want typewriter, couch or Davenport. Address STOCK, box 461, Station C. 14

FOR EXCHANGE—I WILL TRADE MY tandem and single wheel for what have you or pigeons or chickens. No. 3509 HOUGH AVE., near S. C. University.

FOR EXCHANGE—PLASTERING AND CEMENT work wanted in exchange as part payment on piano. GEO. J. BIRKEL CO., 345-347 S. Spring st. 16

FOR EXCHANGE—31 LOTS IN GRAND RAPIDS. Want equity in cottage here. CUNNINGHAM, 225 Temple st. 14

FOR EXCHANGE—FURNITURE FOR 8-room rooming-house for lot. Address C, box 40, TIMES OFFICE. 14

MONEY TO LOAN— In Sums to Suit.

WE LOAN MONEY ON SALARIES TO railroad men, street car men and all other employees, holding permanent positions, without any security. We also loan to hotel and rooming-houses and on personal property and collaterals. All business strictly confidential. RELIABLE LOAN CO., 534 Citizens National Bank, corner 3rd and Main. A5592. Main 4987.

MONEY LOANED ON DIAMONDS, JEWELRY, mortgages, contracts, etc., on furniture, live stock, etc., without removal; loan our own money; lowest rates, prompt, private, reliable. REID & CO., 142 S. Broadway, room 125. Phones A1926, Broadway 2368.

TO LOAN—MONEY LOANED TO SALARIED people just on your own name; no other security necessary; don't borrow until you see me; my system is the best for railroad men, clerks, bookkeepers, street car men, and all other employes; business strictly confidential. NEWTON, 708 O. T. Johnson Bldg.

$1,000,000 TO LOAN— LOWEST RATES. BUILDING LOANS A SPECIALTY. APPLY TO R. G. LUNT, 140 S. BROADWAY, HELLMAN BLOCK.

TO LOAN— $1000 TO $100,000 ON REAL ESTATE, 6 to 7 per cent. interest. Also building loans. ROBT. MITCHELL CO., 313 W. Third St., Le Grand Betts, Mgr. Loan Department.

MONEY TO LOAN— $300 to $250,000 to loan on real estate and other good securities. 5½ per cent. and up. Established 1886. LEE A. M'CONNELL & CO., 145 S. Broadway.

$200,000 TO LOAN ON CHATTELS— WATSON'S QUICK LOANS. Generous loans on furniture, pianos, live stock, diamonds, real estate contracts, personal property of any kind. 'Phone 2790. WATSON, 328 Trust Bldg. 16

1850— UNION LOAN CO. —1907 The oldest private loan office in the city; doing the largest business; giving you the lowest rates on diamonds, watches, jewelry, etc. Private office for ladies. 114 S. SPRING ST., room 1. Phone 2689.

WE HAVE SEVERAL CLIENTS WHO have money to loan at 7 per cent. on first mortgages, must be first-class, close in property; if you want a loan, come and see FOX & WILSON, 402-3 F. P. Fay Bldg., corner 3rd and Hill sts. 14

QUICK LOANS ON FURNITURE, PIANOS, live stock, real estate, contracts, mortgages or any good security; low rates; easy terms; confidential. ROSS & CO., 800 L. A. Trust Bldg., corner Second and Spring. A7301, Main 2541.

MONEY LOANED—ON FIRST AND SECOND mortgages, contracts, diamonds, and other securities. MECHANICS' LOAN CO., 436 Bradbury Bldg.

TO LOAN—SALARY LOANS. Your name is security to us; transactions strictly confidential. Main 4928. WESTERN LOAN CO., F3848. 501 Mason Bldg., 4th and Broadway. 15

$500,000 TO LOAN ON REAL ESTATE— Quick loans. Any sum desired. No red tape. Lowest rates of interest. Building loans a specialty. 'Phone 2790. WATSON, 328 Trust Bldg. 16

BLANCHE CROOKS, Mgr. and Proprietor of the S. N. Dutcher Co. SALARY LOANS. 402 Merchants' Trust Bldg. 2nd and Broadway. Phones A5689, Main 4327.

DON'T BORROW TROUBLE, BORROW money. Salaried men and women accommodated on their note without mortgage, or indorser, confidential. CHERRY, 411 O. T. Johnson Bldg., corner 4th and Broadway.

KERNER BROS. LOAN MONEY ON DIAMONDS, pianos, furniture, rigs or anything of value, low rates, no commissions. We loan our own funds. 201 FROST BLDG., 2nd and Broadway. Phones 9022, Main 3862.

TO LOAN—IF YOU HAVE A GOOD LOT we will build for you and take a mortgage for the price of the building. No commission. E. S. WILLIAMSON & CO., Builders & Contractors, 202-4 Grant Bldg. 15

MONEY TO LOAN ON REAL ESTATE; also building loans, $100,000 to loan in sums to suit, on short notice. DOLPH T. MITCHEL, 430 Citizens' National Bank Bldg., Third and Main st. 'Phone A5644.

TO LOAN—MONEY. $250 to $25,000 in sums to suit at current rates. CROAKE & McCANN, 229 Douglas Bldg. 20

TO LOAN—$1250, $2000, $3000, $5000 AND ALSO several larger amounts at reasonable interest, for private parties, on good real estate security. BRADSHAW BROS., 202 Bradbury Bldg. 14

MONEY TO LOAN—ON REAL ESTATE. C. A. SUMNER & CO., cor. 2nd and Spring sts. Main 662. A6622.

MONEY LOANED ON DIAMONDS, WATCHES, jewelry. We loan you more money, less interest, hold your goods longer than any one. Tickets issued. LEE BROS., 508 S. Main st.

TO LOAN — $25,000, ON COLLATERALS, household goods, pianos and personal property, low rates and easy terms. FIDELITY INVESTMENT CO., 323 Bullard Blk.

ABSOLUTELY CONFIDENTIAL; WE WILL loan on diamonds, watches, etc., more money at lower rates than any one. JEWELRY LOAN CO., 328½ S. Spring, room 12.

MONEY LOANED SALARIED PEOPLE without security, notes bought; loans on stocks, bonds and warrants. TRADERS' EXCHANGE, 231 Bryson Bldg. Phone Main 4870.

MONEY LOANED SALARIED PEOPLE and others without security; easy payments, largest business in 40 principal cities. TOLMAN, 430 Mason Bldg., Broadway and 4th.

TO LOAN—$10,000, MORE OR LESS TO LOAN on close in improved at very favorable interest, also other amounts. WM. H. GRIFFIN & CO., 142 S. Broadway, room 131. 15

TO LOAN—$5000 IN SUMS OF NOT LESS than $1000, or will buy trust deeds, mortgages or contracts on improved property, no agents. L. F. ROSE, No. 1532 Shatto st. E1837. 14

SALARIED PEOPLE ACCOMMODATED ON note without indorser; no red tape; confidential. WEST COAST EXCHANGE, 419 Henne Bldg., 122 W. 2nd st. 13

TO LOAN—WE HAVE $2600 PRIVATE money to loan on good security. Reasonable interest. WHITE & NEWBY, 404 H. W. Hellman Bldg. 1

QUICK LOANS IN SUMS TO SUIT, ON ANY good security. BROWN & HICKS, Room 220 Copp Bldg., 218 S. Broadway. Phones A1457, Main 6245. 30

PRIVATE MONEY, ANY AMOUNT, AT 6 TO 7 PER CENT.; STRAIGHT BUILDING LOAN. LOCKHART & SON, 309 W. FIRST ST. 30

SALARY LOANS — LADIES OR GENTLEMEN. CONFIDENTIAL, EASY PAYMENTS. STANDARD LOAN CO., 205 HENNE BLDG.

WE MAKE STRAIGHT BUILDING LOANS. MATTHEWS & MATTHEWS, 505 Douglas Bldg., corner Third and Spring.

TO LOAN—I WILL LOAN MY PRIVATE money on jewelry or diamonds, no publicity; lowest rates. 510 GERMAIN BLDG.

R. W. POINDEXTER, 409 WILCOX BLDG., loans money on real estate, stocks and bonds. Building loans a specialty.

SALARIED PEOPLE'S LOAN CO., 304 H. W. Hellman Bldg. Lowest interest rates. Notes bought. Phones Main 5966, A3650.

PRIVATE MONEY, NO RED TAPE, ANY amount of good security. M. M. DAVIDSON & SON, 204-6 Wilcox Bldg.

I MAKE STRAIGHT BUILDING LOANS. W. H. OBEAR, 408-9-10 JOHNSON BLDG.

TO LOAN—MONEY; $1000 TO $5000 ON IMPROVED city property. ALLISON BARLOW, 213 S. Broadway.

TO LOAN—$1000 FOR A GOOD LOAN TO build. M. M. DAVISON & SON, 204 Wilcox Bldg. 14

MONEY LOANED, CONTRACTS AND MORTGAGES bought. A. M'CALL, 314 Bullard Blk.

MONEY ON LIFE INSURANCE OR bought. VAN NORMAN, 405 Stimson Bldg.

MONEY TO LOAN ON REAL ESTATE. TRUE & CLARK, 607 H. W. Hellman Bldg.

MONEY TO LOAN— In Sums to Suit.

JUST A MINUTE It takes to tell you the best place to borrow money. Our patrons are universal in their praise of our methods of conducting this line of business.

We loan money promptly at reasonable rates without publicity and without the removal of the security from your possession. Your FURNITURE, PIANO, HORSE, WAGONS, OR OTHER PERSONAL PROPERTY will secure for you the ready cash you need. Amounts from $10 upward.

Every payment made reduces the principal and at the same times makes the loan easier in all ways for you to carry. We would like to talk it over with you. Hours, 8 a.m. to 6 p.m. Open Monday and Saturday until 8 p.m.

FIDELITY LOAN CO., Suite 529, Mason Bldg., S.E. corner Fourth and Broadway. 'Phones Home F7421, Broadway 5171.

HELP WANTED—EVERYONE NEEDS HELP at certain times. If you are holding a permanent position with a reliable firm, we will loan you money on your salary, you giving us your plain note as security. Fair treatment, lowest rates, and absolute secrecy guaranteed. We pay off loans held by other companies, advance you more money if needed. All loans are charged interest only for the time in your hands. THE NATIONAL LOAN CO., 519-520 Bryson Block, 2nd and Spring sts. Open 8:30 to 6 p.m., Monday, Wednesday and Saturday until 8 p.m.

TO LOAN—MONEY. $1000 at 7 per cent. on improved city property. $2500 at 6 per cent. on improved city property. $5000 at 6 per cent. on improved city property. $7500 at 6 per cent. on improved city property. $12,000 at 6 per cent. on improved city property. Money in any amount in sums to suit. MOYER & GILBERT, 612 Frost Bldg. Home A8827, Main 5474. 14

LOOK! SALARY LOANS! LOOK! WHY BE HARD UP? "GIVE" YOUR NOTES. "GET" $10 TO $100 ABSOLUTELY NO SECURITY. EVERYTHING STRICTLY CONFIDENTIAL. MAKE US A CALL. WHAT MORE COULD YOU ASK? THE STATE LOAN CO., 612 GROSSE BLDG., SIXTH AND SPRING. OFFICE HOURS 8:30 TO 6 P.M. Monday, Wednesday and Saturday till 8 p.m.

NOURSE & COMPANY— 202-204 L. A. Trust Bldg. Buyers of Notes, mortgages, trust deeds, contracts issued for sale of real estate, rentals. Life insurance policies, and all kinds of commercial paper.

MONEY TO LOAN for long or short time, secured by first or second mortgages on real estate or any other good security.

TO LOAN—READY MONEY ON PIANOS. FURNITURE. PERSONAL PROPERTY. No publicity or bother, lower rate than others charge and all the time you want, money ready same day applied for and can be paid back all or part at any time, reducing interest accordingly. CLARK BROS., 202 Frost Bldg., 145 S. Broadway. Phones A2118, Main 6662. 14

TO LOAN—PLENTY OF PRIVATE MONEY for loans on real estate at lowest rates. We draw all papers and save time and trouble. Established 20 years. EDWARD D. SILENT & CO., 216 W. Second st.

TO LOAN— THE JOHN M. C. MARBLE CO., H. W. Hellman Bldg. We make loans on improved real property. We want conservative loans rather than a high rate of interest. We loan our own money and can act quickly. 14

$1,000,000 TO LOAN ON REAL ESTATE. 5 to 7 per cent. net interest. No delays. No red tape. Any sum desired. Cash for mortgages and deeds of trust. Large city loans a specialty. Ranch loans solicited. MATTHEWS & MATTHEWS, 505 Douglas Bldg., cor. Third and Spring.

MONEY WANTED— On Collaterals.

WANTED—MONEY— These are gilt-edge loans. Security absolute. $2500—On property worth $7000. $1800—On new 2-story residence. $1500—On new cottage; value $3000. $1200—On new cottage, southwest. $1300—On new house; worth $3000. $1000—On new cottage; worth $2500. $900—On new 5-room cottage. $800—On new 5-room cottage. Trust deeds given; 3 years; interest 7 per cent., payable quarterly. 'Phone 2790. WATSON, 328 Trust Bldg. 16

FOR SALE—MORTGAGES. $2500 chattel mortgage on one of the best hotels in the city, drawing 18 per cent. per annum. Will give one-half per cent. discount if taken at once. $1000 mortgage, first-class income property. Will stand investigation. If taken soon will be given liberal discount. V. E. STOCKWELL & CO., 304 Grant Bldg. A2814. Main 1589. 15

WANTED—MONEY. $1200—On six-room modern bungalow, A-1 security. $1000—Each on two 5-room cottages, Northwest. $1500—5-acre lemon grove, Ontario. If you have money to loan we have the property. V. E. STOCKWELL & CO., 304 Grant Bldg. A2814. Main 1589. 15

WANTED—$2200 FOR 3 YEARS AT 7 PER cent., on a new modern 6-room house, oak floors in all rooms, cellar, beam ceilings, panel walls, value $5500. For Sale—Trust deed of $1550, runs 3 years at 7 per cent., new, modern house, value $3500. DOLPH T. MITCHEL, 430 Citizens National Bank Bldg., 3rd and Main. 14

WANTED — MORE MONEY TO LOAN ON mortgage at 7 and 8 per cent. C. A. SUMNER & CO., Cor. 2nd and Spring sts. Main 662, A6622.

WANTED—MONEY. $1000—Each on two cottages on Alvarado st. $1200—On new bungalow, worth $3200. V. E. STOCKWELL & CO., 304 Grant Bldg. A2814, Main 1589. 14

WANTED — $4000 FOR 3 YEARS AT 7 PER cent., on lot 85x135; value $4000; and 8-room house, cost $6000. Total $10,000. Southwest. Gilt-edge. DOLPH T. MITCHEL, 430 Citizens' National Bank Bldg., 3rd and Main sts.

WANTED—$18,000 AT 8 PER CENT., ONE to three years, on good real estate security; in one loan or separate loans of $3000 or more, 231 H. W. HELLMAN BLDG. A8205, Main 2892. 17

WANTED — $1000 FOR TWO YEARS AT 6 per cent., no commission; will give first mortgage on $10,000 worth of close-in income property. Address C, box 141, TIMES OFFICE. 14

WANTED — MONEY. $1500 ON NEW, lovely cottage; choice location; trust deed given; security absolute; will pay 7 per cent. 'Phone 2790. WATSON, 328 Trust Bldg. 16

WANTED — PRIVATE PARTIES WITH large or small sums to invest in first mortgages on real estate; exceptional opportunities. Phone 2790. WATSON, 328 Trust Bldg. 16

WANTED—MONEY; I WANT $10,000 ON 70 acres, worth $35,000; will pay high rate for 12 months. Please investigate. Address C, box 20, TIMES OFFICE.

WANTED—LOAN OF $5000, 3 YEARS, 7 PER cent. net, on first-class property worth $16,000 cash. ERKENBRECHER SYNDICATE, LDT., 122 West Sixth st.

WANTED—BY WELL-KNOWN BUSINESS man, $30,000 on first mortgage on tract of fine land near Los Angeles. Address C, box 38, TIMES OFFICE. 14

WANTED — WILL PAY 1 PER CENT. PER month for use of few thousand dollars, and give splendid security. Address Y, box 5, TIMES OFFICE. 22

WANTED — $1200, 3 YEARS, 8 PER CENT. net on 5 acres of good and 6-room near The Palms; value $4500. LOCKHART & SON, 309 West First st. 14

WANTED—$3000 ON REAL ESTATE WORTH $9000; will pay 8 per cent. for partial release privilege. JAS. E. DAVIS, 718 Fay Bldg. 14

WANTED — $3000 ON 4 COTTAGES, VALUE $7000; rented $52 monthly; agents offered $100 commission. SIDDALL CO., 207 Copp Bldg. 14

WANTED—$500 TO $20,000 ON IMPROVED close-in city property. T. WIESENDANGER, room 312, 207 S. Broadway.

WANTED—LOAN OF $1750 ON $4000 COTTAGE, close in. Address C, box 75, TIMES OFFICE. 14

STOCKS AND BONDS— And Mortgages.

MAKE CASH OFFER FOR 1000 SHARES stock Palms Light, Land and Water Co., worth $2 share. Address B, box 121, TIMES OFFICE. 16

WANTED — TO BUY 1000 SHARES IN Southern California Coal Co., if price is right. Address C, box 162, TIMES OFFICE. 14

MUST DISPOSE OF 800 SHARES ROSS OSCILLATING stock at 90 cents. Address C, box 160, TIMES OFFICE. 14

WILL SELL 700 SHARES ROSS OSCILLATING Pump stock at 1.00. Address C, box 48, TIMES OFFICE. 14

STOCKS AND BONDS— And Mortgages.

PENN-WYOMING COPPER CO.'S STOCK.

The company's smelter was turning out over $6000 worth of copper per day before the fire. The smelter is now being rebuilt and will be within 70 days again in full blast. The October dividend will be a good one. Fire loss was fully covered by insurance.

This stock offers the best investment today, as the company operates its own smelter, both for its own ore and 50 other properties in the Encampment district.

Their railroad is nearly completed and their three mines are the richest in Wyoming. $3,000,000 worth of ore is now at the smelter ready to be worked up.

Don't fail to investigate this company if you are looking for a good investment.

STOCKHOLDERS

Don't give any one options on your stock before seeing me.

MAURICE ALEXANDER AND FRANK HONEYWELL, 211 Laughlin Bldg.

FOR SALE— TO WHOM IT MAY CONCERN. Official notice is hereby given that about 15,000 shares of stock of the former Tempered Ductile Metals Co. is being unlawfully held by persons who are offering same, for sale through brokers and other agents. This stock is not valid, and will not be recognized, transferred or accepted by the VAUGHN DUCTILE METALS CO. in exchange for its stock. All persons buying this stock do so at their loss. VAUGHN DUCTILE METALS CO., H. D. SCHULTZ, Secretary.

Attested by KEMP & COLTIER, Attorneys former Tempered Ductile Metals Co.

DIVIDENDS — WE ARE OFFERING AT A bargain a few shares in producing gold mine, 9 per cent. dividends paid monthly, dividends increase in October, principle will double. Also stock in a rich working copper mine in Nevada; will double your money. Call or send address for literature and be convinced. These are snaps. NEVADA GOLDFIELDS SECURITIES CO., 501 O. T. Johnson Bldg., city. 14

COAL NEAR LOS ANGELES — OWING TO the great rush for stock we have raised price to 75 cents per share (par value $1.00.) Will pay at least 30 per cent. dividends in 6 months. Mines only 35 miles from Los Angeles. Subscribe today on ground floor as price will soon advance further. SOUTHERN CALIFORNIA COAL CO., 502 O. T. Johnson Bldg. 14

FOR SALE—
10,000 Goldfield Third Chance 50c
500 P. B. Stifer, cheap.
500 Anti-Friction Journal Box; make offer.
2000 Salido Gold Copper ....3½c.
1500 Standard Mines 9½c
See KENNEDY & MITTEN, 205 Mercantile Place. Home phones F4250. 16

I CAN SELL A CONTROLLING INTEREST in a valuable invention. Will take as part pay diamonds, beach property, street bonds, a ranch or anything I can use; city property. A fine opportunity for a mechanic to get hold of a valuable invention. I could use oil stocks or bonds. Address B, box 13, TIMES OFFICE. 14

500 SHARES ROSS PUMP STOCK AT $1.25 cash quick. I own this; am no broker and won't do business with them to pay commissions. I answered eleven advertisements since Sunday and found them all brokers. I need my money Saturday. Give telephone so can reach you quick. Address C, box 155, TIMES OFFICE. 14

WE WISH TO SELL IMMEDIATELY, 10, 20 or 30 shares Home Savings Bank stock. Call or phone. Could use 15 shares of Home Tel. & Tel. Co. pref. stock as part payment. THE JOHN M. C. MARBLE CO., H. W. Hellman Bldg. 14

WANTED—IF YOU BOUGHT SOME STOCK when it was cheap and want to unload come up and see us. We have several clients who want to speculate but who do not want their names known. Call or write, C. B. GUTHRIE & CO., 313 West 3rd st. Room 302.

WANTED — TO EXCHANGE GOOD CLEAR lot or equity in swell new house for Ross Oscillating Pump stock, Anti-Friction Journal Box or good listed mining stock. J. F. ZINN, 612-13 Bumiller Bldg. 14

FOR SALE — I HAVE 1000 SHARES OF Jerome Verde Copper stock belonging to a customer, which I can deliver at 30c. I. L. SPENCER, 138 S. Broadway. Phone F7465. 13

FOR SALE— 2000 shares of Fuel Oil Gas stock at a bargain. GORDON & CO., 234 Wilcox Bldg. 14

FOR SALE — ROSS OSCILLATING PUMP stock. I can sell you 200 shares at $1.15 if taken by Saturday night; better hurry. Address C, box 154, TIMES OFFICE. 14

TO INVESTORS—$100 TO $50,000 INVESTED in stocks where it will net 50 to 200 per cent.; no assessments. Call at 218 SOUTH BROADWAY, Room 418. 19

FOR SALE — MOUNT WHITNEY, ANY amount, 2c. Address C, box 153, TIMES OFFICE. 15

THINGS ON WHEELS—

AUTOMOBILES.

W. F. PIPHER & CO., ORIGINAL AUTOMOBILE BROKERS. Office and warehouse, 644 Lebanon st., half block east of Seventh and Figueroa. Home 'Phone 6879.
$1800—Fine 1906 40-H.P. four-cylinder Tourist, top, etc.
$1500—Best 1906 four-cylinder Studebaker in the city.
$1600—Very fine 1906 four-cylinder, model K Winton, top, Gabriel horn, storage battery, etc.
$1250—Fine and roomy four-cylinder Peerless.
$300—Your choice of two fine 1906 Oldsmobiles.
$450—Fine two-cylinder Tourist, detachable tonneau.
White steamer, Wintons, Cadillac and others. Consult us for rare bargains. We buy outright and can offer you better buys than you can find elsewhere. Oldest established auto brokers handling second-hand cars exclusively in Los Angeles.
W. F. PIPHER & CO., 644 Lebanon st. 14

AUTOMOBILE OWNER, Fireproof storage and care of autos at cheapest rates in town; A machine shop and repair department that satisfies its customers. Open day and night. GOLDEN STATE GARAGE, 2122 W. Pico. West 482. A4303.

FOR SALE—MITCHELL 20-H.P., 4-CYLINDER touring car and 2-cylinder runabout; these cars are both fine and look it. We guarantee the condition and will sacrifice them for cash only. If you want a snap, don't fail to see them. 1501 S. MAIN ST. 18

FOR SALE—HAINES, 2-CYLINDER 16-20 horsepower runabout, 1905 model, fully equipped. Magneto mechanical oiler and in every way first class. Price reasonable. Can be seen at 213 S. BROADWAY from 9 to 11 a.m. Inquire Room 122, B. F. Coulter Bldg. 15

FOR SALE — ON ACCOUNT OF GOING North to a cold country, will sell Tourist 2-cylinder automobile, good as new, for $400 less than factory price. W. O. POOR, care National Securities Co., 209-210 O. T. Johnson Bldg.

GARAGE MAKING SPECIALTY SELLING automobiles; demands several cars; want direct communication with owners desiring sell; no dealers; we can please you. Address C, box 156, TIMES OFFICE. 15

POPE-TOLEDO, 30-H.P. TOURING CAR, in fine condition, $1500; top, Jones adometer, prestolite, extra tires, etc.; don't call unless you mean business. 1199 S. ORANGE GROVE AVE., Pasadena.

FIRM OPENING NEW, ELEGANT GARAGE, automobile district, will give best care to storage cars; night and day service; reasonable rates. Address C, box 149, TIMES OFFICE. 14

FOR SALE — AT YOUR OWN PRICE, 22-H.P. 5-passenger, 1906 automobile, good as new; must have money; it's a genuine bargain. W. J. BURT, 1145 Wall st. 15

FOR SALE — 2 TOURING CARS, NEVER been run, or will trade for clear city property; state where it is located. Address C, box 97, TIMES OFFICE. 14

FOR EXCHANGE—OR SALE—TODAY ONLY, this fine automobile, cost new $3000; will take real estate, listed stock or cash; talk fast. 'PHONE WEST 1634. 14

WILL SELL OR EXCHANGE AUTO CAR. Seats 5 persons. Also Stevens, seats 4, good order. Will take clear lots. WIESENDANGER, 207 So. Broadway. 20

WANTED—IMMEDIATELY, GOOD TWO OR four-cylinder car or runabout for spot cash. 644 LEBANON ST., half block east of Seventh and Figueroa. 14

FOR SALE—FOUR-CYLINDER "TOURIST" in fine condition. Jones speedometer and other extras. Address C, box 139, TIMES OFFICE. 16

WANTED—FOR CASH A GOOD SECOND-hand four-cylinder automobile. Answer by Saturday. Address C, box 133, TIMES OFFICE. 15

FOR SALE—ONE ELMORE AUTOMOBILE used two years only. This is a snap for some one. See R. L. BROWN, 180 Central ave. 14

WANTED—A FIRST-CLASS TOURING CAR; will give reasonable amount of valuable stock in exchange. 'PHONE B5045. 14

WANTED — WHO WANTS MY 1907 TOURING car, run 100 miles, less than $1500. Address C, box 33, TIMES OFFICE. 14

TO LET—AUTO WORTH $3000 TO RESPONSIBLE party. Address C, box 135, TIMES OFFICE. 6

WANTED — AN ELECTRIC RUNABOUT Address C, box 41, TIMES OFFICE. 14

BICYCLES.

WANTED—A GIRL'S BICYCLE; MUST BE in best of condition and cheap. Address B, box 115, TIMES OFFICE. 14

WANTED — 1000 SECOND-HAND WHEELS and motorcycles. CORNER 5TH & WALL.

25 INVALID CHAIRS FOR RENTING. Eames Tricycle Co., 1022 San Pedro. Phones.

THINGS ON WHEELS— All Sorts.

BUGGIES, PHAETONS, RUNABOUTS.

BUGGIES, ROAD WAGONS, HARNESS. Get special prices before buying. ARNOTT & COMPANY, 122-124 South Los Angeles st., Between First and Second st.

FOR SALE—A BALL-BEARING, CUSHION-tired phaeton, in perfect condition; will sell or trade on real estate. Address B, box 114, TIMES OFFICE. 14

FOR SALE—GOOD RUBBER-TIRE PHAETON, harness. It is a big snap for $50. PHONE B3188. 15

WAGONS AND CARTS.

FOR SALE—A LARGE CAMPING WAGON and harness, both in good condition; no reasonable offer refused. 2622 DOWNEY AVE. 'Phone East 1219. 14

LIVE STOCK FOR SALE— Horses, Cattle, Mules, Etc.

FOR SALE—AUCTION. MORTGAGE SALE. Livery stock removed for convenience of sale to the Alexandria stables, 827 S. Los Angeles st., Saturday, June 15, at 10 a.m. 11 head of all-purpose horses and mares, drivers and work stock, will be sold single or in spans; 1 fine Miller landau, rubber-tired; 1 fine 2-seated carriage, umbrella top, rubber-tired; fine rubber-tired phaeton, Studebaker Victoria rubber-tired; 2-seated open surrey, rubber-tired; 4 driving wagons, rubber-tired; Concord driving wagon, steel-tired; 4 sets double carriage harness, 11 sets single driving harness, 3 saddles, blankets, robes, whips, etc., etc. This outfit will be sold for cash to satisfy mortgage, and must positively go to the highest bidders without reserve or limit. LEWIS LINEBARGER, Mortgagee. Rhoades & Rhoades, Auctioneers, Office, 730 S. Spring street.

FOR SALE—AS I HAVE SOLD MY HOME here and am going East, I wish to sell my own private driving horse, buggy and harness; this is a nice outfit; the harness is rubber tipped, the buggy is a Babcock rubber-tired, almost new; the horse is brown, weighs 950 lbs., is a good traveler and afraid of nothing; perfectly gentle. Ask to see Mrs. Emerson's rig. Call at 612 E. SEVENTH. I left rig there to be sold on commission; the price complete is $175, or will separate. 14

FOR SALE—JUST ARRIVED FROM THE North, 35 head of all purpose horses, ranging in weight, 900 pounds to 1650 pounds, 3 to 10 years old, among this bunch are some good work teams, some good ranch mares and some nice single drivers, 8 head of well ranged saddle horses, 6 head of cheap plug horses, 1 span of cheap mules. In the rear of 825 S. GRAND AVE. 14

FOR SALE — 20 HEAD OF FINE YOUNG horses, several well-matched teams weighing 2200 lbs. to 3400 lbs.; several all-purpose horses, single or double; also 1 very fine single driver, safe for lady; 2 saddle horses; come and see them; 30 days' trial on all stock sold. PERRY LOWE, 226-8 Aliso street. Phone Main 5616. 14

FOR SALE — I STILL HAVE A FEW horses and mules left; have sold my place and cannot afford to hold these. One team of small horses, harness and wagon, $125; one team of mules, $135; one team of 1200-pound mules, $300; team of mares, $150. Home all day; 15 minutes' ride. F. R. DOYLE, E. 6th street. 14

FOR SALE — ONE MARE AND HARNESS, $45; one horse, $50; one large bay mare, $75; one wagon, $20; one set of double harness, $12.50. Take Watts Local car at Huntington Station, get off at Graham Station, walk 3 blocks east, 1 block south, red barn with new fence, corner of Fir and Boston streets.

FOR SALE—GOOD SADDLE AND DRIVING horse, weight 1000 pounds, 7 years old, blocky built and fat, color black, sound and gentle and city broke and nice driver; owner going away; will sell at a bargain if taken today. Call and try him, 308 W. 14TH ST. 14

FOR SALE—4 HEAD OF MULES AND GOOD camp wagon, a bargain; one big work team, weighing 1600 pounds each; another team weighing about 1300 lbs. each; 2 head very good cheap horses. We are very anxious to dispose of this stock by Sunday. Come and make us offer. Call 612 E. SEVENTH. 14

FOR SALE—BLACK PRINCE. 6 years old, perfectly safe, gentle for ladies or children, not afraid of a thing on earth; fine runabout; party has no use for same; price a bargain. SAN GABRIEL REALTY CO., opposite Old Mission, San Gabriel, Cal. 16

FOR SALE—2 CHOICE DRAFT TEAMS with harness, consisting of one pair gelding 5 and 7 years old, weight 2700. One pair chestnut sorrel, well matched, weight 2500. One span of bay mare mules 5 years old, weight 2500. Also one black mare 6 years old, in foal. 607 MAPLE AVE. 16

FOR SALE—VERY STYLISH BAY MARE, 6 years old; fine driver, gentle and sound, weight 1100; standard-bred; good under saddle; also cushion-tired runabout and harness; must sell or trade for cheaper rig and difference; need money. 746 E. 21ST. 19

FOR SALE—9-YEAR-OLD MARE, SOUND, gentle, weighs 1050 pounds; fine driver; stands with weight; make fine delivery mare, $50; must sell before Sunday. 2523 DOWNEY AVE. 'Phones Home C1305, Sunset East 408. 14

FOR SALE—A NICE SURREY MARE, weight 1150 pounds, 7 years old, nice prompt driver, worth $250, but owner is leaving the city and will sell for $300 if taken at once. Call 825 S. GRAND AVE., and ask for Mr. Hubbert's horse. 14

FOR SALE — NICE BUCKSKIN HORSE, weight 950 pounds, 8 years old, blocky built, sound and gentle, good driver or saddler and city broke, stand with weight, price $65; must sell soon. 308 W. 14TH ST. 14

FOR SALE—MY FAMILY MARE, 8 YEARS, sound, 1100 lbs., perfectly gentle for children to ride or drive, used to ranch work; also the city; I left her for sale at REAR 719 S. HILL. Mr. Watson. Phone F4687. 14

FOR SALE—1 FRESH JERSEY COW, WITH heifer calf, giving 20 quarts of measured milk a day; this cow is A-1. Come and milk her and see for yourself. Call 1057 DEWEY AVE., Pico Heights. 14

FOR SALE—6 SMALL HORSES, 2 SETS new harness, 2 sets second-hand and 2 wagons; we came overland here and no further use for them. Corner AVENUE 21 AND E. MAIN. 16

FOR SALE—$70, ON ACCOUNT OF AN ACCIDENT, am compelled to sell my driver; she is one of the best drivers in the city, fat and a fine, stylish roadster; well worth $150. 1311 N. MAIN. 15

FOR SALE — GOOD DRIVING MARE, 6 years old, not afraid of anything; cheap for cash or will exchange for heavy club mare and some cash. 'Phone West 2226. 1126 W. 29TH. 16

FOR SALE — CHEAP, SMALL HORSE, weight 900 pounds, good driver and gentle, color brown, city broke and rides, will sell for $40 today. 308 W. 14TH ST. 14

FOR SALE—NICE LITTLE DRIVING AND riding mare, six years old, rubber tired runabout and harness, for $125. Call 6439 ROBLE AVE. Phone East 2638. 17

FOR SALE—DURHAM AND GUERNSEY cow, 4 years old, gives 5 gallons rich milk daily, $75, or will trade for horse. 730 W. WASHINGTON ST. 'Phone B1142. 14

FOR SALE—5-YEAR-OLD HORSE, SOUND and gentle, rides and drives; will accept $100 to stop feed bill. Apply 1078 W. 46TH (University car.) 'Phone A3661. 14

FOR SALE—ONE BAY 4-YEAR-OLD HORSE. Will ride, work single or double. Will sell cheap. Can be seen at 712 S. ALVARADO ST., opp. Westlake Park. 14

FOR SALE—GOOD, SOUND WORK MARE, weight 1150 pounds; also bay driving horse, weight 1060 pounds, cheap if sold soon. Call 2222 S. MAIN ST. 15

FOR SALE—3 GOOD BROOD MARES; ONE large, $50; 2 small ones, $75; also one fine camp team and harness, $175. 1311 N. MAIN ST. 15

FOR SALE—ONE VERY FINE GUERNSEY cow and heifer calf, both for $40, if taken at once. 1124 W. 21ST ST. 'Phone West 5132. 14

FOR SALE — 3 YOUNG BURROS AND SADDLES; sell separate or together. Particulars 5011½ W. FIRST, corner Olive. 14

FOR SALE—HOLSTEIN, DURHAM, JERSEY registered bulls, Berkshire pigs, family cows. NILES, 456 E. Washington. 30

FOR SALE — GENTLEMAN'S DRIVING mare, fine harness, with surrey or Stanhope. Address 1367 S. FIGUEROA. 15

FOR SALE—BAY TEAM, 6 AND 7 YEARS old, weight 2500, $300. Call today, 1488 E. 55TH ST. 'Phone South 3438. 14

FOR SALE—2 MILK GOATS AND FINE buck; also buck for service. 613 E. WASHINGTON ST. Tel. South 602. 16

FOR SALE—MILK COW, I WILL TRADE for buggy or chickens. Apply 502 E. 23RD ST. Phone South 1500. 14

FOR SALE—A NICE BAY HORSE, 6 YEARS old, with nearly new wagon and harness, $225. 607 MAPLE. 14

FOR SALE — GOOD FAMILY MARE, TWO-seat under-cut trap runabout, good as new. 1521 S. HOPE ST. 18

FOR SALE — FINE JERSEY COW GIVING 12 quarts daily; 5 gallons when fresh. 962 CATALINA ST. 16

FOR SALE—CHEAP, FIRST CLASS JERSEY cow. See MR. MOORE, with Coulter's Dry Goods Co. 14

FOR SALE—FINE HORSE, HARNESS AND carriage at cost. Address C, box 39, TIMES OFFICE. 14

FOR SALE — GENTLE FAMILY HORSE and runabout. Phone HOME 53197. 16

LIVE STOCK FOR SALE— Poultry, Birds, Dogs, Etc.

FOR SALE — FRENCH BULL PUPPY (bitch) 2 months old; pedigreed; a very high-class dog. Address B, box 191, TIMES OFFICE.

FOR SALE—SIX WHITE THOROUGHBRED Wyandotte roosters, 4 months old, $1.50 apiece. J. F. THOMAS, Inglewood. 14

FOR SALE — 60 YOUNG WHITE LEGHORN hens, 25 young mixed hens. 4017 WALL ST. South 287 13

FOR SALE — 25 YOUNG WHITE PEKIN ducks, laying. Apply 1327 S. FLOWER.

LIVE STOCK FOR SALE— Poultry, Birds, Dogs, Etc.

FOR SALE—THOROUGHBRED BUFF AND Black Orpingtons, Rhode Island Red and White Wyandotte eggs and chicks at popular prices. Brown Leghorns 50c per setting. RED FEATHER POULTRY FARM, 2 blocks south of Whittier car line, on Santa Fe ave., Huntington Park. Home B0569.

FOR SALE—BUFF ORPINGTON CHICKENS, both young and old stock, cheap; also Bantam chickens, the Brown Leghorn and Silver Duckwing. Inquire 1352 W. 29TH. Home 'Phone B2995. 14

FOR SALE—ENGLISH BEAGLE HOUNDS to highest bidder; both registered pedigree, are fine specimens for show, bench, breeding or hunting. Inquire 948 S. FLOWER ST. 15

FOR SALE — BEST WATCHMAN; BEST playmate for boy or girl; Scotch collie puppies, beautiful, pedigreed, guaranteed right. Both 'phones. LESLIE GAY, Station A. 19

FOR SALE—ONE PEN BARRED ROCKS and chicks; one pen Black Orpingtons and chicks; all standard-bred; CHEAP; must have room. 3063 W. PICO ST. 14

FOR SALE — INTELLIGENT FRENCH poodles on exhibition, Owl Drug Store, Fifth and Broadway, from 1 to 9 p.m.; year-olds, $50; 3-months pups, $25. 16

LIVE STOCK WANTED— Of Various Kinds.

WANTED — GOOD DELIVERY HORSE, city broke; weight between 1100 lbs. and 1200 lbs. Apply WREDEN PACKING CO., 129 S. Main. Mott Market. Phone A4474, Main 722. 12

WANTED—GOOD DELIVERY HORSE; WILL give a new $75 sewing machine or will take for its keep; best of care. 548 S. BROADWAY. 'Phone Main 8650, Home F2331. 14

WANTED—POINTER OR SETTER BITCH; one broke to work preferred; state price and give description. BOX 106, Elsinore, Cal. 14

WANTED—GOOD HORSE AND DELIVERY wagon in exchange for 1906 Oldsmobile runabout. Apply 518 S. BROADWAY.

WANTED—200 PAIR HOMER PIGEONS; must be good healthy stock and cheap. J. BARNETT 156 South Gless St.

WANTED — A GOOD DELIVERY HORSE, city broke, between 1100 and 1200 lbs. Apply 624 W. PICO ST. 14

WANTED—A GOOD DELIVERY HORSE, city broke, between 1100 and 1200 lbs. Apply 634 W. PICO ST. 14

LIVERY & FEED STABLES Horses and Rigs For Hire.

CALL FIGUEROA STABLES FOR YOUR livery, new management. Both phones 1286.

LOST, FOUND, STRAYED— And Stolen.

LOST — LADIES' LOCKET WITH 12 OR 13 diamond sets on one side, other side has the letters M.D. Mc. Locket was attached to ladies' gold chain. Finder will please leave same at 1107½ W. WASHINGTON ST. Dep. 9. 14

LOST — LAST SUNDAY AT ARCADE DEPOT, small French Toy poodle with long silky hair. Reward for return or any information. 1226 SUNSET BOULEVARD. Phone Temple 435. 16

LOST — POCKETBOOK WITH LARGE SUM of money, between Bullock's and intermediate stores to Hamubrger's; large reward. Address C, box 146, TIMES OFFICE. 14

LOST—GOLD LOCKET, WITH DIAMOND chip; initials M. M., between 14th and 23d, Union and Hoover sts. Return 1400 S. BURLINGTON. Receive reward. 15

LOST—NIGHT OF JUNE 12, ELGIN WATCH, open-faced, gold-filled case; chain is attached with wire. Reward. 717 GROSSE BLDG., Sixth and Spring. 16

LOST — FROM MONETA AVE. CAR, WEDNESDAY evening, leather suit case containing clothing. Finder return to 240 W. 53RD ST. Reward. 14

LOST—BOSTON BULL TERRIER, "QUEEN Bess" on collar. Reward. 1727 TRINITY ST. Phone B2239. 15

LOST — DIAMOND SUNBURST PIN, DIAMOND in center. Return 1102 W. 27TH ST. Reward. 15

LOST — SMALL WHITE FEMALE SPITZ dog. 2720 S. GRAND AVE. Reward. 'Phone B4362. 15

LOST — FRATERNITY PIN SURROUNDED by pearls. PHONE WEST 4513, B1315. 14

FOUND — AN IRON GRAY MARE. OWNER call at 1522 N. MAIN ST. 14

TYPEWRITERS— Of Various Makes.

STANDARD REBUILT TYPEWRITERS OF all makes, WORK-LIKE NEW for sale and rent. Agents for the "LIGHT RUNNING YOST." Bargains in every make. Largest and best rental stock in Los Angeles. See us and save money. THE LOS ANGELES TYPEWRITER EXCHANGE, 133 S. Broadway. Phones—Home A5913. Sunset Main 3959

FOR SALE—TYPEWRITERS. ALL KINDS bought, sold, rented; expert repairing. TYPEWRITER EXCHANGE, removed from Wilcox Bldg. to 119 S. BROADWAY. Home 6496, Main 5634.

LOS ANGELES OFFICE OLIVER TYPEWRITER. New model No. 5 now ready for delivery. Call or write for catalogue, 218 W. THIRD ST. 15

SMITH PREMIER TYPEWRITER, NO. 4, $90 cash; been used very little. Address I. W. DECKER, Murietta, Cal. 15

PATENTS— And Patent Agents.

RAYMOND IVES BLAKESLEE, REGISTERED PATENT ATTORNEY AND EXPERT, UNITED STATES AND FOREIGN PATENTS, TRADES-MARKS AND COPYRIGHTS. Opinions carefully rendered. Connections East and abroad. Advice by mail when possible. 204 MASON OPERAHOUSE BLDG. (opposite Chamber of Commerce,) Los Angeles. Phone Home A7212.

PATENT AND TRADEMARK SOLICITING and litigation. TOWNSEND, LYON, HACKLEY & KNIGHT, 504 Merchants' Trust Bldg 207 S. Broadway. Home A8191, Main 9129.

PIONEER PATENT AGENCY—HAZARD & STRAUSE, oldest agency in So. Cal., founded in 1878, 639 Citizens' Bank Bldg., Third and Main sts. PATENT BOOK FREE.

G. E. HARPHAM GETS PATENTS, INVENTIONS financed; patent litigation; 25 years' experience. 411 S. Main. Suite 434, Home A4328.

SEE BROWN SECURITIES COMPANY, 618-619 ISAIAS W. HELLMAN BLDG, HOME PHONE F3121.

JAMES R. ROGERS, EX-EXAMINER U. S. Patent Office. Patents. 428 Byrne Bldg. L.A.

MACHINERY— And Mechanical Arts.

TEN TON, 22-FOOT PLATFORM, DOUBLE-beam Howe scale. Practically new. Two foundry cupolas, No. 2 root blower, 6x6 Curtiss air compressor. Pneumatic sand sifter, friction hoist. Apply to 620 L. A. TRUST BLDG. 20

CHEAP FOR CASH, 35-H.P. FAIRBANKS engine, good condition; can be seen running. AXELSON MACHINE CO., 1406 San Fernando st.

FOR SALE—GOOD 6-H.P. ENGINE, RUN 3 months, cheap; will trade for motor. Address box 193, TIMES OFFICE, Pasadena. 16

DETECTIVE AGENCIES— And Detectives.

ELMS DETECTIVE AGENCY WILL UNDERTAKE all proper detective business intrusted to it by corporations, individuals or attorneys. Special attention given to the examination of mines and mining stocks. Correspondents in all principal cities of the United States and Europe. Office, WILSON BLDG., First and Spring sts., Los Angeles, Cal. (Cable address ELMS, Western Union code.)

BLAIR'S DETECTIVES, "24 HOURS A day." 221 W. 3rd st. Home A6941, Main 9165.

EDUCATIONAL— Schools, Colleges, Private Tuition

DO YOU NEED COACHING, TUTORING OR special preparation in any line? If so, call THE CO-OPERATIVE TEACHERS' ASSOCIATION. Main 8730, Home A4465. Rates reasonable.

YOUNG MEN, WE GIVE A PRACTICAL course in architecture daily and evening, 6:30 to 9, terms easy. LOS ANGELES SCHOOL OF ARCHITECTURE, 709 S. Spring. 15

LEARN GERMAN IN PROF. LOFTFIELD'S Popular Conversation Classes; begin today, 10:30 a.m. and 1 p.m. Music Hall, 232 S. HILL ST. 14

ASSAYING—

IRVING & CO., GOLD REFINERS AND ASSAYERS, cash for bullion. 128 N. MAIN ST.

OIL PROPERTY—

FOR SALE—OIL LANDS. 32 acres Coalinga near the famous Lucille well and surrounded by several good producers. Midway field, 120 acres in proven district, 20-year lease with option to purchase. 430 acres, Ventura near the Loma and Empire, price $20 per acre, or will sell the oil rights. See GLOSSER, with HIGBEE & HODGKINSON, 215 Collins Bldg., 312 W. Third. 'Phones A6834, Broadway 1468.

$80,000 FOR 7460 ACRES OF COALINGA oil land. $50,000 for 612½ acres Devil's Den oil land. 207 S. BROADWAY, room 302. 16

MINING—

FOR SALE — HERE IS A CHANCE OF A lifetime. We offer a limited amount of stock in the best leasing company in Goldfield. The property adjoins the famous Little Florence, which has produced over $1,000,000, and is now shipping ore at the rate of $200,00 per month; our company is working on the two leases adjoining the above Goldfield's greatest mine, and we expect to strike shipping ore within 4 months. We offer this stock for a few days only at 10c per share. It will be worth $1 per share and pay good dividends before Jan. 1, 1908. Come and we will tell you about this sure winner proposition. If you are sceptical, just join the excursion to Goldfield next Saturday and we will show you the property. Goldfield Wonderland Mining Co. See J. A. ARMITAGE, 434 Douglas Bldg., or P. J. Hummel, 116 E. Second st., Los Angeles agents. 16

INCORPORATE YOUR BUSINESS UNDER Arizona laws. Most liberal in the United States; no franchise tax; stockholders exempt from all corporate debts. No public statements required; capitalization does not effect cost. Fee very small. Charters cannot be repealed by subsequent legislation; hold all meetings, keep books and transact business anywhere. Any kind of stock can be issued and paid up in cash, services or property and made non-assessable. Territorial officials prohibited from serving companies. Book of forms and by-laws free to each incorporation. Write for free laws and particulars. SOUTHWESTERN SECURITIES & INVESTMENT CO., box J 395, Phoenix, Ariz.

I HAVE 4 GOOD MINING CLAIMS WITH ledge and values in Searchlight district, valued at $20,000. Will trade for real estate or go in on a certain proposition with stock company. A splendid stock proposition. Address MR. R. P., 3031 Ines st., City. 16

HAVE A FIRST-CLASS PROPOSITION TO PRESENT, DOES NOT TAKE MUCH MONEY. IF YOU WANT TO MAKE A GOOD SOLID INVESTMENT, SURE TO GIVE GOOD RETURNS WITHIN SHORT TIME, ADDRESS BOX 312, HOLLYWOOD. 19

EXCURSION TO TONOPAH, SATURDAY. If you are going, come and get option on splendid property, so you can examine this snap. NEVADA GOLDFIELDS SECURITIES CO., 501 O. T. Johnson Bldg. 14

FOR SALE — 1 GROUP OF 4 QUARTZ lode claims; one group of ten quartz lode claims; part or all cash or exchange; situated in Lee mining district. Address C, box 56, TIMES OFFICE. 14

MAPPA & CO.— Cannot answer your questions about mining property as you did not give any address. C. F. WHITTIER, 932 Fedora st. 16

$50,000 EACH FOR TWO VERY RICH copper mines, 40 tons ore on dump. $50,000 for very rich galena and gold mine. 207 S. BROADWAY, room 307. 16

CORNUCOPIA MINING COMPANY, ROOM 436 CHAMBER OF COMMERCE. PHONE A7806. 15

ASSAYING, ANALYTICAL WORK, CEMENTS, water, etc., sacks, location notices free. BAVERSTOCK & STAPLES, 223 W. 1st.

IRVING & CO., GOLD REFINERS AND ASSAYERS, cash for bullion. 128 N. MAIN ST.

PROSPECTORS, MAKE ASSAYS IN FIELD. PROSPECTORS' SUPPLY CO., 409 N. Main.

WADE & WADE CO., 318 E. FIRST ST. Assaying, analysis, cement, tests, etc.

PHYSICIANS— With Offices and Hours.

DR. CARTER'S MONTHLY REGULATOR never fails to relieve the most obstinate monthly irregularities in a few hours and it is POSITIVELY GUARANTEED not to injure the most delicate woman. Ladies are cordially invited to call and consult FREE OF CHARGE, a regular graduate physician of 25 years' experience in treatment of monthly irregularities, sterility, change of life, cancer and all diseases peculiar to woman by improved methods, without resorting to painful and dangerous operations. Ladies wishing to remain under the doctor's PERSONAL CARE will be received in their private home, supplied with trained nurses and every convenience for the safety and comfort of patients. PAINLESS CHILDBIRTH assured expectant mothers. Consultation free and strictly confidential. Hours 9 a.m. to 5 p.m. Sundays 10 to 12 a.m. DR. AND MRS. CARTER, 204 Mercantile Place, over 541 S. Spring st. Home phone F1878, Main 4370.

MRS. DR. NATHAN, GRADUATE OF Royal University, Vienna and licensed and authorized of city of Los Angeles; a skillful ladies' specialist; treats all irregularities successfully without instruments, 26 years' experience; cures ladies who are childless; guarantees every case; takes ladies before and during confinement; with best medical care, terms, $15 confinement, $5 room and board; infants adopted at my private residence, 616½ W. Sixth st., near Grand ave. Home phone F8065, Main 9132.

DR. HOWARD, WOMEN'S SPECIALIST, IN female troubles, irregularities and all diseases peculiar to women, by improved painless methods; cure guaranteed or no charge; fee, $10, consultation free; 27 years' successful experience. Ladies who have not been cured by treatment elsewhere please call and success assured. No drugs nor painful operations. Hours 10-6. 521 S. FIGUEROA, nr. 6th.

SPECIALIST FOR MEN SINCE 1876, ALL nervous, skin, blood, rectal, private and chronic diseases of both sexes, stricture, urinary troubles and catarrh cured. Consultation free. Rupture cured without the knife. 539 W. THIRD ST. Take Angel's Flight car.

DR. HAIGH, FORMERLY WOMAN'S HOSPITAL, Manchester, England, successfully treats chronic and incurable diseases; also piles, varicocele, cancer and female diseases and irregularities. 340 BYRNE BLDG., Third and Broadway.

DR. SOMERS, SPECIALIST DISEASES AND irregularities of women, nervous and chronic diseases of either sex; 26 years' practice, 213-214 CURRIER BLDG., 212 W. Third st., between Spring and Broadway. Home 5160.

LONG AND SUCCESSFUL PRACTICE, EXPERIENCE, competent ladies' specialist, strictly reliable, cases guaranteed. MRS. WOODS, Hotel Salisbury, 341½ S. Spring, rms. 4 and 5.

MRS. DR. NEWLAND, LADIES' SPECIALIST, midwife, treats all diseases and irregularities of women. 817 W. 10TH. Hours 10 to 5.

DRS. DAVIS AND WILSON, CHRONIC DISEASES by Neuro-Ophthalmology. (Drugless.) 865 S. Hill st. Broadway 3714.

JULIAN MACRAE, ELECTRICIAN, MENTAL and nervous diseases. Residence 31 ST. JAMES PARK. Home B4890.

DR. PRITCHARD, RECTAL, FEMALE AND chronic diseases. 453½ S. SPRING.

WOMAN SPECIALIST FOR WOMEN—DR KATE BRITZ, 212 S. Broadway.

DR. TAYLOR, LADIES' SPECIALIST AND obstetrics, over Belasco Theater, Main st.

MUSICAL INSTRUCTION—

A REPUTED NEW YORK VIOLINIST, OF late located in the city, will accept a limited number of talented pupils. MR. M. KARP, (Leader at Hotel Alexandria.)

A. REPUTED NEW YORK VIOLINIST, OF late located in the city, will accept a limited number of talented pupils. MR. M. KARP, (Leader at Hotel Alexandria.)

DRESSMAKING— And Dressmakers.

LEARN THE AUTOMATIC TAILOR — SQUARE SYSTEM "COPYRIGHT," ABSOLUTELY THE BEST IN AMERICA, PRODUCING PERFECT MODEL-FITTING PATTERNS. DEMONSTRATION ON APPLICATION. ROSENBLEET'S LADIES' TAILORING COLLEGE, 1029 W. 7TH ST. 16

J. FERO, LADIES' TAILOR, NOW AT 727A S. Broadway, makes suits and shirt waists; suits to order; best goods; first-class workmanship; $25 up; customer furnishing goods, $12 up. Latest models guaranteed.

DRESSMAKING OUT, AT HOME, JACKET suits, summer dresses specialty; references. E2058. 13

DRESSMAKING AT MY PARLORS OR BY the day. ROOM 11, The Wallace, W. Ninth st. 15

GOVERNMENT LANDS— And Land Scrip.

WRIGHT'S GOVERNMENT LAND BUREAU has a lot of level valley land, fronting railroads and adjoining shipping stations, to be filed on as homesteads and reclamation; sandy loam soil; water abundant; wells 10 to 16 feet. Pictures of water and landscape in office, 521 WILCOX BLDG., Spring and 2d. 15

FOR SALE—CAN LOCATE YOU ON LEVEL valley government land, close to river, railroad and town; two-thirds less than others. Call or write JUDGE MARTIN, Victorville Cal. 20

WE CAN LOCATE YOU ON 160 ACRES OF finest agricultural and fruit land in California for $125. MOJAVE RIVER LAND AND WATER CO., 623 Chamber of Commerce Bldg.

MUSICAL INSTRUMENTS— For Sale, Exchange or Wanted.

FOR SALE—PIANO; MY INSTRUMENT IS high grade and almost new, on account of changed circumstances I will sell it at a remarkably low price. 442 DOUGLAS ST. 15

FOR SALE—$5 PER MONTH BUYS NEW upright piano, latest improvements, 10 yrs. guarantee. STURGIS-BOWRING, 631 S. Olive.

BOILERS— And Boiler Works.

L. A. BOILER WORKS, MFGS. OF BOILERS and tanks; special attention to repair work. 119 REDONDO ST. Tel. M. 2357, H. 5859.

CAL. BOILER WORKS, MANUFACTURERS of boilers and tanks. Repair work a specialty. 226 QUIERLOA ST. Home 1497, M. 2591.

STORAGE— All Sorts.

TO LET—SEPARATE IRON ROOMS, $2 per month, trunks, boxes, 25 to 50 cents. Phone for our large vans when you move. COLYEAR WAREHOUSE CO., 411 San Pedro st. Office, 324 S. Main. Phone Main 1117, Home 2154.

THE L. A. VAN, TRUCK AND STORAGE CO.'S offices moved to 660 S. Spring st. R. B. DUNSTON, Prop. Main 115, Home F7894.

PARCHMENTS ... NEW PHYSICIANS

COLLEGE OF MEDICINE ... OUT TWENTY...

Prize Winners Announced ... Even Dozen Graduates ... as Internes in Various ... of This City and Other ... the Coast.

UNION CRIME IS REVEALED.

Bloody Record of Sailors' Strike Is Shown.

Minute Book of Ringleaders Is Read in Court.

Director of Work of Pirates Is Excoriated.

[BY DIRECT WIRE TO THE TIMES.]

SAN FRANCISCO, June 13.—[Exclusive Dispatch.] Andrew Furuseth, the ... Finn who has directed all the murderous and violent sailors' strikes on this coast from San Pedro to Seattle for years, was roasted in Judge ...'s court today until his eyes blazed with rage.

ROYAL HERMIT ...

Cousin of King Edward ... Passes Away in Hut ... in Texas.

FREE EXCU... Manche... Heigh...

ROYAL HERMIT D

ousin of King Edward
Passes Away in Hut on
in Texas.

[BY DIRECT WIRE TO THE
GALVESTON (Tex.) Ju
lusive Dispatch.] John
Barnes, a cousin of King
England, died yesterday in
ern part of Titus county,
has lived a hermit's life for
quarter of a century. He
Texas many years ago from
and finally settled in North
after having bought several
acres of land. He led a clos
had but one friend, James
a pioneer of Texas, who di
years ago, at the age of 9
said Barnes had told him h
interesting history, and the
England under a cloud, bu
revealed his secret. He died
when his hut was searched
wealth believed to be hid
documents were found w
Barnes's kinship to the
land. He owned about 40,0
land in Texas, much of
leased, and he received
regularly. When these ca
or checks, he had them ca
banks in Texas, claiming
pressed all his surplus

FREE EXCURS

Manches
Height

Don't fail to see our
lots at Manchester Heights,
city limits, including all
provements. The lots are
a splendid uninterrupted
mountains and of the cities
geles and Hollywood; the
such that at all times the
enjoy the charms and
ocean breeze. Street work
way and will be of the best
cement walks and curbs,
and oiled, beautiful shade
planted in the parkways,
water piped in the alleys.
$750, which includes all
on easy monthly payments
cent. cheaper than similar
at our office for free ticket
information. Office open all
to issue free tickets. Bring
and family out to look over
then compare our prices
similar tracts.

GRIDER-HAMILTON-
Inc., 225 West
Main 928. Home

DENTISTS
And Dental
DR. HARGROVE, Rooms
st. Teeth, $5 up; Gold
bridges, $2 up; Gold
tractions. All work

UNION CRIME
IS REVEALED.

*Ugly Record of Sailors'
Strike Is Shown.*

*Black Book of Ringleaders
Is Read in Court.*

*Director of Work of Pirates
Is Excoriated.*

[BY DIRECT WIRE TO THE TIMES.]
SAN FRANCISCO, June 13.—[Exclu-
sive Dispatch.] Andrew Furuseth, the
Sailors' Finn who has directed all the
violence and violent 'sailors' strikes
on the coast from San Pedro to Se-
attle for years, was roasted in Judge
Graham's court today until his eyes
smoked with rage.
Attorney Henry Ach, defending two
union sailors accused of murder,
shook his finger under Furuseth's
nose and accused him of being the
author of that blotched, blood-
stained, hideous record of crime—the
present strikes.
One of the men on trial is Capt.
Peter L. Hammer, last summer in
charge of the steamer National City,
when the union attacked, and the
other is an ex-cowboy, Joseph L. Hub-
bard, who heard the same vessel as a
watchman.
The trial, which has been in
progress for several weeks, was con-
cluded tonight.
BLOODY RECORD OF THUGGERY.
To discover device Attorney Ach
used to get hold of a minute book
kept by Furuseth and which showed
how the union organized and carried
on its battery.
The book in which Hammer and
others defended their lives was at
first found a year ago, while San Fran-
cisco was still paralyzed with the
effects of fire.
Then, taking advantage of the
absence of the city, called out all
the men on the steam lumber schoon-
ers. The strikers were organized into
companies and they went about from ves-
sel to vessel lying in the harbor and
committing violence. Non-union sailors
were driven over the sides to paint were
thrown into the water with boat-
hooks from the picket launches.
Many vessels were boarded by force
and non-union sailors were terribly
beaten every time a non-union man
got ashore he was set upon,
and once snapped with his life he was
saved only by the fact that he was no Chesterfieldian af-
fair. Knives, guns, pistols, a slug in
the sock, language and threats that
made one blush to hear.
Testimony of Mr. Furuseth's strike
record in the north as Portland, where
Hammer was boarded by union pi-
rates, members of the crew were
thrown into their berths. It went as far
south as San Pedro, where the Coro-
nado was boarded and suffered violence.
Nobody will ever know of all the crimes
committed in the darkness of the
foul old San Francisco water
front.
HE WAS NOT BRAVE MAN.
One particular night, the picket
went out to board the steamer
National City, which was lying peace-
fully in the stream. The testimony
showed how the pickets were or-
dered down and kept out of
the way while they were alongside.
It appeared that Hubbard was a
self-appointed watchman. He has
been a sailor, soldier and adventurer.
He knew no fear. He called upon
the pickets to halt, and when they
did not but kept on coming, he
opened fire. Instantly, the
leader of the disguise, Andrew
Furuseth, a head picket, jumped to the
deck and yelled: "Come on, board
her! Take long aim. Shoot that
d—d (meaning Hubbard.)
The fusillade came out with a shot-
gun. Shot in the air. Hubbard
fired a shot-gun, killing Keller
and severely wounding two others.
Hammer had the nerve, after all
this, to send record in that strike,
only two arrested and put on
trial.
Furuseth has a beautiful young
lady daughter upon whom
the prosecution fell. The
Sailors' Association employed
ex-Judge Murphy
to defend, and it came to be
a trial of Furuseth than of
Hubbard.
He is of undoubted intellect,
the perfect type of a Finnish
sailor, long, snaky hair, high-
cheeked and piercing black eyes,
with a look over very high cheek-
bones.
Ach tried, somewhat hu-
morously, to show that Furuseth had
failed to go out and try in
a conciliating manner to "per-
suade" non-union men to leave the
vessels. Some of the Seamen's
Union of Furuseth's handwriting,
which gave instructions for
boycotting "THE ORACLE."
Furuseth made a bitter fight
against the note-book out of the
mouth of it is in cipher. In it
there is an allusion to "working
the dummy" and "working the dummy
on" no one can find out what
it means, but it is undoubt-
edly a term for slugging and
worse.
Another entry reads: "Been experi-
encing difficulty this week.
Hammer needed at Broad-
way docks. Great difficulty
with him (the non-union men)
to get him to go.
There was not much picket-
ing done, as the military was
on hand and might be retained.
Hope that this will be set-
tled. But we must feel our
way. We must understand
each other or death struggle."
Another is this: "The chairman
of the 'company system,' which
is working to great satisfaction.
Get some of our men to
go to sea and create dis-
turbance by any means possible.
Hold out to the last minute; or,
if we must go on to the next
port, to leave while in
disguise. That saves expense.
Need to create demoralization
among the police protection.
Laws, the dummy
has great effect."
The "demoralization" really
began to send out ships
as fast as near a state of
mutiny often these ves-
sels sailed with passengers.
Furuseth peculiarly insisted
that nothing about
the strike should be
conducted on strict lines
of remarkably clear entry in
his own handwriting.
"If for some rea-
son (himself) should be
unable to make any differ-
ence, if continued,
with telling
bitter sarcasm
on his chin on

CHURCH USES PIOUS YELL.

[BY DIRECT WIRE TO THE TIMES.]
WAUKEE (Iowa) June 13.—[Exclusive Dispatch.] Religious enthusiasm in this community, unable to find vent in the "amens" and pious ejaculations of a former generation, has resulted in the evolving of a church yell which has been introduced at a revival here, and which promises to become permanently adopted as an expression of religious fervor. Here it is:

Faith, hope and charity—
Noblest Christian virtues three;
We will ever practice thee—
Glory hallelujah!

An evangelist named Burch is responsible for this new slogan of holy enthusiasm, and both Methodist and Christian denominations can be heard giving the yell with a will some time during every religious service.

the seat ahead of him, glowering like a thunder cloud. The court is held in an old Salvation Army hall.' Just over Furuseth's head was a big banner reading, "Be sure your sin will find you out."

"Poor, innocent Andrew," sneered Ach. "He never heard of any violence."

After a while the minute book begins mentioning the "Oracle," whose meaning no union will openly confess.

WANTS ORACLE WORKED MORE.

"The dummy system has been used to great advantage wherever worked," he writes, "but the Oracle should be worked more often and to advantage."

Another day he writes: "The situation is not so favorable. We should attend more strictly to our knitting. The Oracle ought to be worked more. We ought to be able to delay considerably more vessels than at present."

Ach turned and read this next item straight out of the book at Furuseth: "We must tell our eastern agent to warn all working people from coming to the Pacific Coast—especially to California. Everything indicates bad labor troubles this winter and fall."

This was the beginning of the awful labor conspiracy which has brought San Francisco to her knees in the sight of the world.

Ach's delicate face took on a contemptuous, scornful expression, and he shot very bitter words straight into Furuseth's teeth and every word cut like a knife.

"Oh, thank you, Mr. Furuseth," he said. "Thank you and the Sailors' Union for your aid and advice in upbuilding and rehabilitating this stricken city. You saw poor old San Francisco, bleeding and dying—perishing in her ashes, and you—you tied up your shipping and warned away those who would have come to rebuild her ruins—for 4 wretched $5 a month added to a sailor's pay.

"Gen. Sherman said 'War is Hell.' It is clear that he had never seen a water front strike."

Furuseth did not shrink from the words, but his dark face took on the awful expression of hate and malice.

More of his doings are daily being related in the United States Court, where he is accused of contempt of court for having allowed the strikers to violate the injunction commanding them to stop interfering with the ships of the Hammond Lumber Company.

REPLIES TO MR. CITIZEN.

WASHINGTON, June 13.—In its answer to the case filed with the Interstate Commerce Commission by a citizen of St. Paul, the Pullman company denies the right of the commission to regulate its rates, and attacks the constitutionality of the railway-rate law.

UNDELIVERED TELEGRAMS.

There are undelivered telegrams at the office of the Western Union for Mrs. Grace B. Care, Mrs. P. A. Sommonds, Mrs. Semuel Ty Ergood, W. E. Dimmick, J. Chilberg, Nina M. Clements, V. R. Smoyer, Bert Barrett, L. L. Forester, Mrs. Linde M. Jones, W. Oaks, J. Parks Ball, Capt. Dana W. Kilbourne, H. Devprex, C. E. L. Gresh, A. A. Burnard, W. H. Berry, W. C. Morrison, J. D. Mallon, Mrs. Arthur Jory, T. H. Speedy & Co., Mrs. I. D. Rodgers, Robt. Swan, Frank S. Coon, F. H. Kankton, Mrs. F. N. Bushby, Jr., and Geo. F. Stevenson.

MINISTER'S FOOD

Its Value Discovered During Absence of Family.

A Florida minister had an interesting experience when his family were compelled to leave home on account of the yellow fever. He says: "When we were visited by a yellow fever scare, my family left for an indefinite stay in the interior.

"I had, for about two years, been under considerable physical and mental strain, and my nervous system seemed to utterly give way. I had some excellent physicians, but their remedial agencies failed to reach the case—at best, affording only temporary relief.

"At the time the family left, my attention was called to Grape-Nuts food. Several things had led me to believe that my troubles were largely due to improper nutrition. The absence of the family gave me a good opportunity to try the new food, for it is perfectly cooked and therefore required no work on my part.

"So I began to make two meals a day, supper and breakfast, on Grape-Nuts and cream or milk, and had nothing else. I confined myself to the proper allowance, not overeating. The improvement was marked, almost from the first—my digestion was better, sleep became regular and restful, and I began to gain flesh. I could soon do work with less fatigue and more satisfaction.

"My nervous sytem was wonderfully improved, and I soon weighed more than I ever had before and found my strength equal to all the responsibility. This was not all; on the return of the family Grape-Nuts became a regular article of food at the morning meal. The children ate it and improved.

"My wife, who was nursing an infant, discovered that after she began using Grape-Nuts regularly, for the first time Nature's food supply for the baby was adequate without resorting to artificial subterfuges. Grape-Nuts food not only carried us through the sickly season, but has been a God-send to our entire family." Read "The Road to Wellville," in pkgs. "There's a Reason."

OAK GLEN HEIGHTS.... *Mile High*

These lots are for sale by the following agents in Los Angeles:

Ohio Realty Company
800 Los Angeles Trust Building
Second and Spring

W. P. McIntosh
With E. D. Silent & Co.,
218-218 W. Second St.

J. L. Patterson & Walter Ogden
240 Douglas Building,
Third and Spring

..... AND .....

All Real Estate Agents in Redlands

Terminus of the Redlands and Yucaipe Electric Railroad which will be completed inside of a year from Redlands to this famous mountain resort.

This is the first opportunity ever offered in Southern California to secure a mountain home that can be reached by trolley and is one mile high. Pure mountain water will be piped through this subdivision free of cost to lot purchasers. The prices of the lots are $150.00 to $350.00 each for big 60-foot front lots, and larger.

There are only 300 lots all told that can be used at this resort for home sites. The prices are value for the land alone, and when the trolley line is completed lots will sell for 4 or 5 times present prices.

In two or three years from completion of the trolley line, this resort will rival in popularity any of the beach resorts and will have the elevation, pure mountain water, pure air, mountain climbing, and trout fishing.

E.C. Corn Flakes
The Square Deal Food

Get full value from your grocer. Demand quality, quantity and the absolute best.

A single package of our E. C. Corn Flakes contains 50% more toasted corn flakes than any other 10c package on the market.

These are FACTS that vitally interest every thrifty American housewife.

Egg-O-See Company's Corn Flakes

E. C. Corn Flakes

is made by the famous *Egg-O-See* process, by the Egg-O-See Company in the largest, cleanest and most economically operated pure food mills in the world, thus making it possible for us to sell the largest package of highest quality food for 10c. The *Egg-O-See* process, which develops the delicious, natural flavor of the grain, protects you against artificially flavored foods.

Get a package at once and judge for yourself. Your grocer should have it. If not, insist on his getting it for you or send us his name and 10 cents, and we will send you a package prepaid.

EGG-O-SEE CEREAL COMPANY, - - CHICAGO, U. S. A.

Alfred Benjamin & Co.'s
High Grade Clothing
Sold Only By
James Smith & Co.
137-139 South Spring Street

NEWEST SPRING TAILORED SUITS
Quality Highest
$17.50--$20
The Paris Cloak & Suit House
252 South Broadway

Dean's Corn Cure
will cure your corns. It never fails. Costs 10c.
DEAN DRUG CO.
214 South Spring

Dividend Checks for the second quarter of 1907 from Trustee Properties Nos. One and Two are ready and will be paid Unit Owners upon surrender of Coupons at the office of the Trustee Company.

How Will Owens River Benefit You?

If You Own Units in The Trustee Company Properties You Will Get Your Share of Benefit.

Evidently most of the people in Los Angeles believe the city will be greatly benefited by the Owens River project, or they would not have voted in favor of issuing $23,000,000 to finance the undertaking.

ARE YOU IN A POSITION TO RECEIVE YOUR SHARE OF THE BENEFIT from this great expenditure of money and energy, the greatest municipal undertaking of the kind since ancient Rome built her famous aqueduct? If you own Units in either of The Trustee Company properties on Broadway, there is no question but that you will receive your share from this and other great projects that will contribute to the growth and development of Los Angeles for many years to come. Every factor which benefits a city affects first the valuable property in the heart of the retail business section. All human activities center in the city's business section. Property there is valuable because it is in demand and there is a continuous activity of human atoms in and about these business buildings.

WHY THE VALUE INCREASES

All the people of the city use the business streets; some in the day time for business, others at night for pleasure. Residents of Hollywood, or University, or Westlake, do not often use the streets in other residential sections, but they do frequently use Broadway, and thereby contribute directly to the value of the property in the business section. A child born ten miles from Trustee Property No. 2, located on Broadway between Fourth and Fifth streets, is a factor in the future value and present utility of this property. Business property in the larger cities has become so valuable that human ingenuity is still devising practical methods by which to erect taller, fireproof buildings and fitting them with better elevator facilities for carrying the constantly-increasing stream of humanity to the upper floors, until many business streets are longer in the air than on the ground. This is necessary to meet the ever-increasing demand for business property, and when business buildings are in demand rents go higher, and the ground on which they stand is more valuable. **THIS IS WHY BUSINESS PROPERTY INCREASES RAPIDLY IN VALUE, WHY ITS INCOME GROWS CONSTANTLY, AND WHY IT IS MORE SECURE THAN OTHER CLASSES OF PROPERTY.**

TRUSTEE PROPERTY NO. 2.

Most investors know this, and would be only too willing to put their money into business property if they could. The Trustee Company of Los Angeles, through its method of Unit Ownership, makes it possible for all classes of investors to own the very best centrally located business property. **BY THIS METHOD THE LARGE INVESTOR CAN DIVIDE HIS HOLDINGS INSTEAD OF HAVING ALL IN ONE PROPERTY, AND THOSE WITH SMALL MEANS ARE ENABLED TO REAP THE RICH PROFITS FROM BUSINESS PROPERTY FROM WHICH THEY HAVE HERETOFORE BEEN EXCLUDED.**

This is best illustrated by considering Trustee Property No. 2. The ground and building has a value of $525,000, and is divided into 525 Units, which are now selling at $1,000 each. You can buy as many Units as you wish, or you can buy fractional parts at $100 per one-tenth. These Units are conveyed to you by an Investment Bond, having coupons upon which, when detached and sent to The Trustee Company four times a year, the dividends are paid to the investors. These Units can be sold by simply having them re-registered on the books of the company; they can be devised by will as you wish; they can be used as collateral at the bank, and they are non-taxable.

EIGHT PER CENT. ASSURED.

More than one-third of the highest paying part of this building has been rented, and a careful estimate based on conservative figures for the remainder enables The Trustee Company to announce that **IT WILL UNDOUBTEDLY PAY UNIT OWNERS AT LEAST 8 PER CENT. THE FIRST YEAR.** Until the building is completed, which will be about Jan. 1, 1908, The Trustee Company assures investors 6 per cent. interest.

This building is ten stories high on ground 50x155 feet, with steel frame encased in reinforced concrete. **THE PROPERTY IS UNENCUMBERED, AND ACCORDING TO THE TITLE DEED CAN NEVER BE ENCUMBERED.** It will be fully insured against loss by fire, and will also carry rent insurance, so that in case of damage by fire there will be no loss from rents during reconstruction, thereby assuring the Unit owners regular quarterly dividends.

If you want a safe investment which will yield a profitable income and constantly grow in value as long as you have it, you should investigate this property. If you write or call for our booklet No. 5, you will receive an explanation of Unit Ownership of Business Property, and also full particulars about Trustee Property No. 2.

THE TRUSTEE COMPANY
Second Floor, 357 S. Spring St., Los Angeles

One of the Sights of California

The Trip Around the SOUTHERN PACIFIC

"InsideTrack"
$2.75 Round Trip

To holders of Eastern excursion tickets and accompanying friends.
$3.00 ROUND TRIP every day to Redlands via Riverside; $2.75 to Riverside or San Bernadino. Good for eight days, with stopovers.

From Los Angeles (Arcade Depot, 5th St. and Central Ave.) daily, 8:35 a. m., returning at 6:50 p. m.

THE ORANGE GROVES OF RIVERSIDE AND REDLANDS are seen to the greatest advantage, the train making a stop of nearly three hours at Riverside and two hours at Redlands, enabling you to enjoy all the beauties of these famous places with the least expenditure of time and money. This is the season of ORANGE BLOSSOMS, the air being laden with their fragrance.

Information with illustrated booklet at City Ticket Office,
600 S. Spring St. Cor. Sixth
Or at Arcade Depot, Los Angeles.

SOUTHERN PACIFIC

GUARD TELLS OF TORTURE.

Story of Cruelty Comes from New Mexico Prison.

Convict Is Severely Punished for Light Offense.

Sensational Testimony Given Against Management.

[BY DIRECT WIRE TO THE TIMES.]

EL PASO (Tex.) June 13.—[Exclusive Dispatch.] Santa Fé, N. M., is stirred to the depths over revelations already made in an investigation which is being made into the management of the Territorial penitentiary. Charges had been filed against Superintendent Arthur Treiford and the investigation followed. Even more startling exposures are looked for. Some of the testimony today is as follows:

Timothy Bren, formerly assistant cell house captain, testified under oath that William Meyers, serving for burglary, was tied up by his hands in a dark cellar because, with others, he had gone to the open windows of the bath-room to warm himself on a bitter cold morning.

Bren obeyed the orders to tie up the convict as given by Superintendent Arthur Treiford and gave him just enough bread and water to keep him alive. Meyers was handcuffed and his hands were chained to the wall above his head. He was thus kept from ten to fourteen hours a day for seventeen days. On the sixteenth day he fainted twice from weakness. When Bren reported to Assistant Superintendent Rample that official said: "I do not know how that fellow lives; some one must be feeding him."

On the seventeenth day Treiford asked Meyers: "How do you feel?" and when Meyers remonstrated against the inhuman treatment, Treiford slapped him on the face.

Bren testified that he felt so badly that he turned his head and walked away and heard two more slaps. Treiford then ordered Meyers on three-quarter rations and upstairs into a dark cell where the prisoner was still confined, when Bren left the penitentiary.

CRIME BRIEFS.

Ohio Man Slays Family.

IRONTON (O.) June 13.—Charles Shafer of Symmes Creek today shot his wife and her mother, Mrs. George Thacker. He then took his 8-year-old son upon a hill, shot him dead and attempted to burn the body. Then he escaped. Domestic trouble is given as the cause.

Highwaymen Kill Merchant.

NEW YORK, June 13.—August Meyer, a well-to-do shoe dealer of Brooklyn, was so severely beaten by three highwaymen today that he died several hours later. One of the alleged assailants, Nicholas Fennimore, aged 20 years, is under arrest.

RUSSIA NOW FEARS CHINA.

MANCHURIANS ARE ACTING IN ARROGANT MANNER.

Mandarin Beneficiaries, Despite Subsidies Paid Them, Are Breaking Away from Russian Control, and Czar's Government Is Losing Prestige in Peaceful Contest.

[BY THE ASSOCIATED PRESS—A.M.]

HARBIN, June 14.—Russia's plan of reconstruction in the Far East now appears to be based on fear of China.

Notwithstanding a lack of money, Russia is endeavoring to greatly strengthen her Siberian border. The effect of their loss of prestige with the Chinese, especially the Manchurians, and the breaking away of high Mandarin beneficiaries, despite the subsidies paid them, together with the lofty attitude of China, now that the Japanese are regarded as hectoring and browbeating them, powerfully impresses the Russian people.

All the Russians formerly employed on the island of Saghalien have abandoned the Japanese there, though they are needed in various industries. The frontier line in Saghalien and Between Russia and Korea is strictly military. Russia's contentions regarding the fisheries have been disregarded and the negotiations for joining the Russian and Japanese railways at Kwang-Chengtsu have failed, the Japanese conducting both along their own lines. The Russians declare their inability to combat Japanese advances on Manchurian interests.

Minister of War Terauchi last week visited and inspected the Japanese strategic position at Kwang Chengtsu, causing disquiet to the Russian officials, who say that the relations between the two nations are not yet on a working basis.

While classes view the Russian tenure south of the Amur as temporary, Primorsk is regarded as a territorial outpost, where, on account of lack of funds, Russia has suspended the construction of barracks and other works to house an increased garrison, but continues to push immigration.

The failure of government railways and other peaceful methods of conquest used in the past to establish Russian trade or meet the new conditions in Manchuria has forced Russian vested interests here to appeal for the introduction of foreign enterprises, which it is expected, would constitute a barrier to the Japanese. In Siberia, the double tracking of the railway has been indefinitely postponed, and the government is devoting itself solely to correcting Russia's original strategetic Chinese frontier as shown by the resurvey of the Amur Railway north of the Amur River. It is planned to connect the Amur and Baikal roads, giving protected communication to Primorsk, in case of accident to the exposed Trans-Baikal Railway, or the loss of the indefendable Manchurian railway.

The Russian Ministry of War is inaugurating a generous policy of exploration in Eastern Manchuria, Mongolia and the Amur Basin, but the government is subsidizing business in Mongolia only outside of the Japanese sphere, the purpose being to strengthen Russia against the newly-inspired Chinese aggression.

ORPHANS GIVEN OUTING.

NEW YORK, June 13.—More than 2500 orphans of Manhattan and Brooklyn were made happy yesterday by a trip to Coney Island as the guests of the New York Motor Club and the Long Island Automobile Association. Three hundred motor cars, loaned by the various companies and private individuals, were used to transport the young visitors to and from the island. Mrs. John Jacob Astor, John W. Gates and many other wealthy persons contributed cars.

1 OZ. PERFUME FREE.

Friday we will give 1 ounce of perfume free with each cake of Vosburg's Violet de Parme Soap, sold at 25c; choose from four odors—violet, rose, Queen Isabella and Trefel. Limit, 1 ounce to customer. Friday only.

Dean's

BIG CHAMOIS SKINS 29c.

Size 16½ inches by 22½ inches; big enough to be worth 75c, and would be, but for the fact that some of them have some rough spots in them; good enough for buggy washing and other rough use. Certainly wonderfully cheap at Friday's price 29c

Friday Bargains

CHOOSE YOUR DRUG STORE WITH CARE. Goods are dear and some stores are emphasizing the high cost side of the story to make very ordinary goods seem appealing. At Dean's you are always safe. We carry the largest, most comprehensive stock of PURE drugs in Los Angeles, and comparison of prices will prove to you that Dean's prices are lower than goods of equal quality are sold for any place else in Los Angeles.

25c LADIES' DRESSING COMBS 17c.
Excellent quality bone dressing comb; the size is convenient for hair dressing. Extra strong and splendid 25c values, Friday 17c

¼ lb. Peroxide Hydrogen 12c

$6.00 LADIES' HAND BAGS $4.85
The very newest styles. The shapes that are to be used extensively this fall. They come in black seal and walrus on leather bound frames. Are leather lined, fitted with neat coin purses. Exceptionally stylish bags; splendid values at $6.00; Friday for $4.85

$1.00 Naus Dyspepsia Cure 67c

75c HAND SCRUBS 47c
Just the kind of nail brushes and hand scrubs you like to use. They are set with extra select bristle that will not come out. Splendid 75c value. Friday 47c

15c TOOTH BRUSHES 9c
A host of them. Splendid brushes they are too at the price. A chance no shrewd person will let slip by. Friday..... 9c

$1.50 BATH BRUSH 87c
Splendid quality bath brush that will add to the pleasure of the bath. Has detachable long handle; the brush is set with extra fine bristle; has solid hardwood back that will not warp. A brush that's worth buying; Friday 87c

$1.75 Fountain Syringe 97c
An excellent quality 2-qt. fountain syringe of good quality red rubber. Has rapid flow tubing—new patent shut-off and all attachments. A Friday bargain no woman can afford to ignore 97c

50c Poppy and Poinsettia writing paper 27c

10c Bar Castile Soap with wash rag, 2 for 15c

25c lb. granulated Phosphate of Soda 17c

10c CHLORIDE OF LIME 7c
For deodorizing cellars, cesspools, drains, etc., and for removing offensive odors from whatever cause—one pound in metal sifting can. Friday 7c

$1.00 and 75c bath sponges 63c

1 LB. MOTH BALLS 5c
A package of full sized white moth balls, for protecting clothing, woolens, furs, feathers, carpets, upholstered furniture, etc., from moths and other insects; very special Friday 5c

10c Physicians' Antiseptic Soap.....5c

25c Red Rubber Toys 13c

$1.50 BATH MATS 87c
Real English honey comb bath mats—good size—extra heavy weight. Very absorbent. Every bathroom should be supplied with one—Friday you can buy them at almost half 87c

50c Celluloid Soap Box 37c

$5.00 SUIT CASE $3.85
Made from genuine cowhide on strong steel frame. A splendid 24-inch size suit case that will give splendid service. Is canvas lined—has heavily reinforced corners—heavy lock and clamps. An unusual value Friday $3.85

25c Fancy Bottle Perfume 17c

25c De Witt Carbolic Salve....17c

15c GERMAN CHAMOMILE 7c
When made into a tea is a favorite remedy for digestive disturbances and for failing appetite, as it is a bitter stomachic tonic. 5c per ounce is what you probably pay for an inferior grade, while we offer very fine, select flowers, 2 ounce box for 7c

25c RAT AND MOUSE KILLER 17c
For rats and mice—is a sure exterminator for these pests. It is harmless to human beings and household pets. Requires no preparation. The rats will hunt for water after eating and thus die out of their holes. Friday only 17c

25c SEIDLITZ POWDERS 14c
Twelve doses of Seidlitz Powders, guaranteed full weight, and up to the United States standard; in a moist-proof tin box. Friday 14c

10c EYE BATH 6c
A specially formed glass cup for applying liquid medications to the eyes without spilling—our price regularly is but 10c; special Friday at.. 6c

25c ROACH DESTROYER 17c
For roaches and water bugs—will thoroughly rid the premises of this vermin. It is sure and certain, non-poisonous and ready for use. 25c box Friday for 17c

50c PILE CURE 29c
For protruding, internal, itching, blind and bleeding piles—box of 12 suppositories—making a convenient and cleanly treatment—50c value Friday 29c

25c WITCH HAZEL 17c
Relieves sprains, bruises, bites, burns, inflammation, sore eyes and is delightful after shaving—pint bottle of the double distilled extract for 17c

PEROXIDE HYDROGEN 12c
An absolute germ destroyer and antiseptic for cleaning wounds, as a mouth wash, throat gargle and a chemically pure bleach for the hair, finger nails and other purposes. Friday 12c

15c Petro-like Vaseline 11c

25c Dog Worm Powders 15c

10c Huyler's Molasses Candy 7c
The good old-fashioned kind—that pleases every palate. The famous Huyler's make. Just like grandmother used to make. 10c packages Friday 7c

Ever Ready Safety Razor $1.00
A wonderful convenience to the man who shaves himself. Quicker and safer. Has twelve extra blades—all ready for use—Friday $1.00

40c Nail Buffers 25c

25c VIOLET AMMONIA 17c
A delightfully refreshing addition to the bath and toilette. Has the odor of fresh violets—highly concentrated. Should be on every dressing table—Friday 17c

25c Nail Files 15c

Dean Drug Co.
214 South Spring Street
Between Newberry's and Jevne's. Not on the Corner

CITY'S EXPERIMENT COSTLY.

Municipally-Owned Electric Light Plant Proves to Be Veritable Hive of Trouble and Expense.

[BY DIRECT WIRE TO THE TIMES.]

WASHINGTON (Ind.) June 13.—[Exclusive Dispatch.] Municipal ownership has placed this city in a peculiar position with respect to its electric light plant, and the Common Council is now wrestling with the situation, which has developed from its experience of less than five years. Electricians who have recently made repairs on the plant are unable to collect their bills, and attorneys have notified the Common Council that suit will be brought and the plant levied on unless payments are made at once.

On the heels of these threats notice has been served that the boilers are unsafe, and that the lives of employés are in danger every moment they are in the plant. As if this was not enough, two experts, employed to report on the cost of needed repairs, have filed an itemized statement showing that it will take an expenditure of $65,000 to remodel the plant and put it in a serviceable condition.

The city has no money in the electric light fund, and very little in the general fund, and the people are bitterly opposed to issuing bonds, as this would mean increased taxes, and at best a questionable service under municipal direction. A special meeting of the Council has been called to consider the situation.

SOLON IS SIGHTLESS.

Man Who Will Represent Oklahoma in United States Senate Has Been Blind Since Boyhood.

[BY DIRECT WIRE TO THE TIMES.]

ENID (Okla.) June 13.—[Exclusive Dispatch.] T. P. Gore, who has been nominated by the Democrats of Oklahoma for United States Senator, which action is equivalent to election, as the new State is strongly Democratic, has been blind since he was 11 years old, when he accidentally shot his right eye out with an arrow gun. At that time he was a page in the Mississippi Senate. Three years before a playmate, while in boyish passion, had blinded his left eye with a stone.

Gore, who has a marvelous memory, has won laurels in politics and law. A page at 11, nominee for Legislature at 19, Populist elector-at-large in Mississippi three years later, unanimously selected in 1900 for a Congressional standard-bearer by the same party in Texas, while absent in South Dakota speaking for the fusion ticket—such is the political history of Thomas Pryor Gore. But always he was defeated. He never held office since he was a page in the Mississippi Senate. He has made stump speeches in Oklahoma, and has been active in all campaigns since he removed to this Territory.

CRANK USES MAIL.

Prize Winning Woozy Letter Is Received by Mayor McClellan of New York.

[BY DIRECT WIRE TO THE TIMES.]

NEW YORK, June 13.—[Exclusive Dispatch.] What the secretaries of Mayor McClellan characterize as the prize-winning crank letter was received at the Mayor's office this morning. It reads as follows:

"The Mayor, New York City: Dear Sir—By absolute force fulfill the order of the Vampire of The World. Get him and take him abroad in his own palace ship and fill the Alpha and Omega stunt. Have the orders exactly fulfill and get the orders from my clothes. Get him at 12 o'clock midnight according to orders given and conditions in those orders. Keep this a secret until started aboard the palace ship. Know who to get and in absolute accordance with written orders.

"Get a Rainer (coach car, purple color, black trimmings) 75 horsepower and get him at his house. Bring Admiral's undress uniform and saber sheith. Two English, two United States naval officers (captains). Car driven by lieutenant commander United States Navy. Have First cavalry meet him on dock entire. And do exactly as written order.

"Yours truly,
"Vampire of The World."

HAS THE FIRE HABIT.

ST. LOUIS, June 13.—[Exclusive Dispatch.] Clemens Hattenbrook, who claims to be a bricklayer from Los Angeles, was arrested early today in the burning building occupied by the Racine Sattley Buggy Company. Firemen found Hattenbrook standing inside the building at the rear, while the fire was at its height. They dragged him out and turned him over to the police. He was taken to the station and locked up. Hattenbrook said afterward that he had been drinking in a saloon near by, and when the department passed the place he, with the proprietor, had gone to the fire.

"I used to be a fireman myself," he said, "and I guess the old instinct is there. I heard some one cry, and went in. That's all there is to it."

THE NEW REMEDY

Take It Now that Vacation Days are Fast Approaching.

Thousands of men and women are anxiously looking forward to the vacation days that come in June, July and August—not so much for the pleasure or enjoyment as for the chance of getting rid of their ill health.

To thoroughly drive away troubles of the stomach most people think they have to make a business of it with dieting, exercise and perhaps a vacation.

But Mi-o-na stomach tablets taken with regularity, in a very few days will drive away indigestion, dizzy spells, distress after eating, headaches, sleeplessness, and many other symptoms of bad indigestion and sluggishness of the digestive organs that keep people from enjoying themselves.

Day after day, at work behind desks or in the factory with poor sunlight and air, soon results in sluggishness of the entire physical and mental apparatus. The first slight symptoms of indigestion can be easily cured, but when they are allowed to increase without any help, then the stomach complaints become hard to shake off.

Strengthen the whole digestive system with Mi-o-na and you will soon find that both stomach and bowels do their work as they should.

We absolutely agree that your money will be refunded should you buy a 50-cent box of Mi-o-na stomach tablets and not be satisfied with the results. Mi-o-na is sold by druggists everywhere, or will be sent by mail on receipt of price, 50 cents. Booth's Miona Company, Buffalo, N. Y.

R. D. ROBINSON COMPANY

OFFERS YOU

For a limited time an opportunity in a high grade mining stock that is the equal in the element of safety of an investment in "inside" Los Angeles real estate, with practical certainty of phenomenal profits like those enjoyed by our early investors in the famous Goldfield stocks. This is not the stock of a prospect, but of a MINE, A PRODUCING MINE, A MINE WITH HUNDREDS OF TONS OF HIGH GRADE ORE NOW ON THE DUMP AND HUNDREDS OF SACKS OF THE SAME SORT OF STUFF NOW READY TO SHIP. This ore runs from $100 to $800 per ton. Developments show that there is an incalculable amount of ore just as rich, and richer, yet to be mined. The ore is literally shot full of gold, clearly visible to the naked eye; the samples on exhibition in our office will prove the correctness of this statement.

The company will soon be in a position to pay dividends, and when they commence the stocks will rise swiftly to a point that will enable buyers at the present price to reach rich profits, just as they have in the Goldfield stocks we sold last year.

We were fortunate enough to secure the sale of a small allotment of this stock, and we can offer it at the first price. The allotment cannot last long, and we wish to sell it to as many people as possible, for we know it will be a big money maker and a money maker is a patron creator. We made a long list of abundantly satisfied clients out of the Goldfield stocks we sold and we are going to add to the list those who buy this stock. So great is our confidence in the property back of this stock that we are willing to have any investor visit the mine, with the express stipulation that if such investor, after inspecting the property, is dissatisfied, we will refund the amount of his or her investment and in addition pay all necessary expenses of the trip. This is a strong guarantee, but we make it willingly and without fear, for we have a rock-rooted faith in the mine in which we tender you an opportunity to secure an interest.

Our allotment of this stock is so small and its merits as an investment so obvious that we shall not get out any elaborate descriptive matter pertaining to it, but if you will call at our office all details will be submitted to you, or if you will write or telephone your address we will send full information, specimens of ore., etc.

Remember, we sold Mohawk at 50 cents per share and inside of a year bought it back at $20.00. Well, we have another Mohawk. Do you wish any of it? If so see us.

R. D. ROBINSON COMPANY

"The House That Wins"

608 Grant Building, Broadway and 4th S

(Tenth Year in Business) Telephones, Broadway 1604, A19

DAY WAY PAY

July 1, 2, 3, 4, 5, 9, 10, 31
August 8, 9, 19, 29
Sept. 3, 4, 5, 11, 12, 13

Santa Fe

There and Back

Chicago, Ill.	$72.50
St. Louis, Mo.	67.50
Memphis, Tenn.	67.50
New Orleans, La.	67.50
Kansas City, Mo.	60.00
Atchison, Kan.	60.00
St. Joseph, Mo.	60.00
Leavenworth, Kan.	60.00
Omaha, Neb.	60.00
Council Bluffs, Ia.	60.00
Pacific Junction, Ia.	60.00
Sioux City, Ia.	62.95
St. Paul, Minn.	70.00
Mineola, Tex.	60.00
Duluth, Minn.	72.50
Houston, Tex.	60.00
New York, N. Y.	108.00
Boston, Mass.	109.50
Baltimore, Md.	107.00
Washington, D. C.	107.00
Norfolk, Va.	97.75
Saratoga, N. Y.	90.90

We don't sell every date to all these points but we can fit you for almost any date.

STAY at the Grand Canyon on the way. Call, write or phone me and we will prepare your whole trip.

E. W. McGee, 334 South Spring Street
Home Phone A9224, or Sunset Main 738

SUCCESS
comes only to the man or woman who is of strong nerve, keen brain, and boundless energy. To perfect these qualities in those who lack them we put up Palmo Tablets. They do the work, and besides are great for the kidneys, induce restful sleep, and make you look and feel years younger. 50 cents. Book Free.
AT ALL SUN DRUG STORES.

Close Margin Prices
Our Everlasting Song
TWO STORES.
451 S. Broadway. 239 S. Spring St.

SCOTT BROS.
425-427 S. Spring St.
The Handsomest Clothing Store in the World.

Wonderine
NATURE'S SOVEREIGN REMEDY for all diseased conditions, inflammation or pain.
GREATEST DISCOVERY OF MODERN TIMES, found nowhere else in the known world. Supply inexhaustible. Company controls.
A Sanitarium to be built. Wonderful investment opportunity. The first offering 10,000 shares at 20c rapidly going. Quick action necessary. Further particulars
Arizona Wonderine Co.
420 S. BROADWAY.
Room 503. Phone F2138.

Los Angeles Gas & Electric Co
645 S. Hill St.
Both Phones—Exchange 2.
Branch Offices, 5707 Pasadena Avenue. 2436 Hoover Street. 4414 Central Avenue.

EVOLT IS LED BY AMERICAN.

...ble in Salvador Started by a San Franciscan.

... of Three Rich Brothers ... Placed Under Arrest.

...lutionists and Nicaraguan Invaders Defeated.

...VIA ASSOCIATED PRESS—A.M.]
...Y OF MEXICO, June 13.—Sal... with a force of regular troops, ... a body of revolutionists and ...aguans who captured the port of ... and who later attempted to ... the Salvadorean capital. The ... forces were driven back to ... and are now making a stand ...

...battle was fought near the town ...onsonate, which the invaders en... to capture, Sonsonate, which ... garrisoned, is twelve miles from ..., on the Salvadorean Railroad, ...connects the port of Acajutla ... the capital of the republic. As ... the invading force entered the ... they easily took possession of ..., which was poorly defended. ...ing seized a train which hap... at the terminus of the road ...time and swiftly moved on to ... Meanwhile President Fig... heard of the capture of ... and ordered an immediate ...ion of the Salvadorean army. ...e of troops were rushed by ... the capital to Sonsonate. ...e night the invaders sur... the town, and attacked it this ... with the result above ... Not the least interesting part ...ole incident is the fact that ...ican citizen is said to have ... promoter and leader of the ... is John Moissant, a wealthy ...er who formerly lived in ...co, and who is now a pris... artillery garrison at San ... It is said he will later be ... Salvadorean government, ... one of four brothers who, ...ing one of the richest sugar ... in Central America, pos... considerable property in San ... The home of the Mois... ...t city was at No. 2380 Ful... ...now occupied by Burton A. ...brother-in-law. Fred Mois... ...brother, is president of ...al Bank of Salvador, and ...time he has never been ... the Salvadorean author...

...PIRACY IS ALLEGED.

...month ago John and George ... are said to have entered into ...ey with Gen. Escalon, a ... former President José Es... by a revolution was to be ... with the idea of making Gen. ...alon President. According ... widely current in Salva... ...ers of the garrison at Son... ...bribed and on the day set ...uring of the town the cof... ...in the troops was doctored. ...ant plantation is only ten ...Sonsonate, and here were ... stands of arms, a large ... ammunition and fifty men. ...was considered sufficient. ...the troops were to be dis... ...the officers bought off. On ...ed day one of the bribed ...ailed the President of the ... regiment of soldiers was ... the capital to Sonsonate. ...John Moissant were cap... imprisoned, as were their ... A search of the plantation ...the arms, which were con... Through the efforts of the ...he heads the national bank, ...threatened to ask the aid of ...States, the men were finally ...

...Salvadorean government ...have learned of a junta. ...declare was composed of ...States Consul, the Moissant ...Col. Felipe Fernandez, a ... spy, an agent of Pres... ...s, and numerous exiles from ...Central American republ... ...Moissant, it is said, tried to ... and commandant of Son... ...failing in this, he was ...American Vice-Consul. The ...Consul who appointed him is ...the service, having been ...with aidinge Felipe Fernandez, ...of the alleged junta, to send ...to President Zelaya of Nic... ...the unearthing of this ...ence by the government ...Moissant family, including ...girls, have been kept un... surveillance.

...PERMITTED TO LEAVE.

...the sisters have been try... ...the country for their home ...United States, but as the Sal... ...government claims to have ...that they are also in the al... ...plot, they have not ...to leave the country. The ...dence against the sisters ...the charge that they allowed ...to make over their vast ...them just before the first ...was made to overthrow the ...

...movement against this fam... ...nature of suing the na... ...owned by F. Moissant, ...failed. ...friend of President Fig... ...is now in this capital, de... ...while this latest movement ...checked it has not been ...every one in the country ...but the forerunner of a ...coup plan, the ultimate aim ...the seating in the Presi... ...of a man of President ...

...few days, it is believed, ...figueres will have to divide ...in three bodies. Gen. To... ...commander, will pass through ...and cross the Salvadorean ...the Guatemalan frontier. ...Gen. Alfaro, Zelaya's ...Presidency of Salvador, ...the border, and at Geles... ...Pacific Coast, the Nicara... ...forces will appear with a ...fleet and will attack the ...Union, and later endeavor ...the inland town of San ...to join forces with ...has been made of these ...are the invaders of suc...

...'s army are two young ...respectively, 22 and ...from New Orleans, and ...Estrada, who has made ...commanding two re... ...or this expedition. ...men is said to have ...Point. ...State Department the ...ture of Acajutla was ...the. There it was ...treaty of Amapala. ...inasmuch as formal ...Nicaragua and ...have been exchanged. ...says said Mexico's ...of a neutral un... ...otherwise. ...Guatemalan question ...standstill as far as ...concerned.

STRANGE WO... OF MYSTER...

UTTERLY IMPOSSIBLE TI... SECRET FROM MME. ... FAMOUS LIFE READ...

Does Such Things That Gallow... Her As a Visitor From ... Undiscovered World.

MME. KEITH.

know, yet, longing ... as far away into the dim ... the great beyond, across the ... which separates the ... flitting soul—and that which is ...

Mme. Keith has made a ... trology, phrenology and ... combined with her wonderful ... ers as a psychic, enables her to ... the veil which screens the ... view of the ordinary man or ... viewing the paths which will ... lead you to the realization ... ideals and ambition. She will ... and directs your steps toward ... which nature fitted you.

If you are working ... opposition to your ... will advise you as to ... promises greatest reward. She ... when and where you are ... cality best suited to the ... kind of investments which ... est returns. If you are ... help you. If you desire to ... others she will reveal to ... the wonderful power of ... netism" and show you how to ...

Personal magnetism ... the art of fascination, ... what you please—is the ... the world today. It ... strength; it makes women ... ful, winsome; it brings ... beauty fails; it triumphs ... ficulties and wins the ... battles of life.

She gives dates, facts and ... and important advice on ... all matters of interest in ... tions, lawsuits, ... nance, damage suits, ... gages, claims, collections, ... ventures, stocks and all ... Truly predicts the ... inventions, patents, ... etc.; tells whether you will ... what business you shall ... ful, where you shall go ... if you intend to ... start a business, buy or sell ... fact, take any ... call on this gifted woman.

The cost of a ... are satisfied; not a ... Mme. Keith can be ... private home, 1... 9:30 a. m. until 7:30 p. m.

Have you tried those ... creamy chocolates ... whipped cream
CHOCOLATES
WELLS CANDY
447 South ...

A. B. Cohn & ...
Money ...
Private Room ...
273 S. Main St. ...

Reception ...
The Daintiest ...
Confectionery ...

VOLT IS LED BY AMERICAN.

...ic in Salvador Started by a San Franciscan.

...of Three Rich Brothers Placed Under Arrest.

...chimists and Nicaraguan Invaders Defeated.

...ASSOCIATED PRESS—A.M.]

...CIP MEXICO, June 12.—Salvador, with a force of regular troops, ... a body of revolutionists and ... who captured the port of ... and who later attempted to ... the Salvadorean capital. The ... forces were driven back to ... and are now making a stand ...

...ador was fought near the town ..., which the invaders endeavored to capture, Sonsonate, which ... is twelve miles from ... on the Salvadorean Railroad, ... the port of Acajutla ... capital of the republic. As ... invading force entered the ... easily took possession of ... which was poorly defended. ... seized a train which hap... at the terminus of the road ... and swiftly moved on to ... Meanwhile President Figueroa ... heard of the capture of ... and ordered an immediate ... of the Salvadorean army. ... of troops were rushed by ... the capital to Sonsonate. ... night the invaders surrounded the town, and attacked it this ... with the result above ... the least interesting part ... this incident is the fact that ... citizen is said to have ... counter and leader of the ... John Moissant, a wealthy ... who formerly lived in ..., and who is now a prisoner ... artillery garrison at San ... It is said he will later be ... Salvadorean government, ... one of four brothers who, ... one of the richest sugar ... in Central America, possessing ... valuable property in San ... The home of the Moissants ... city was at No. 2280 Fulton ... now occupied by Burton A. ... father-in-law. Fred Moissant, ... brother, is president of the ... Bank of Salvador, and ... how he has never been ... the Salvadorean authorities.

...TRACT IS ALLEGED.

...onth ago John and George ... said to have entered into ... with Gen. Escalon, a ... former President José Estrada, ... a revolution was to be ... with the idea of making Gen. ... President. According to ... widely current in Salvador ... of the garrison at Sonsonate ... and on the day set ... of the town the coffers ... the troops were to be distributed ... officers bought off. On ... day one of the bribed ... and the President of the ... regiment of soldiers was ... the capital to Sonsonate. ... John Moissant were captured, as were their ... A march of the plantation ..., which were commanded ... the efforts of the ... heads the national bank, ... ordered to ask the aid of ... the men were finally ...

...Salvadorean government ... have learned of a junta ... desire was composed of ... Consul, the Moissants, ... Felipe Fernandes, a ... agent of Presidente ... and numerous exiles from ... Central American republics. ... it is said, tried to ... and commandant of Sonsonate ... in this, he was ... American Vice-Consul. The ... who appointed him is ... the service, having been ... Felipe Fernandez, ... the alleged junta, to send ... President Zelaya of Nicaragua ... unearthing of this ... government of Moissant family, including ... girls, have been kept under ... surveillance.

...ATTED TO LEAVE.

...sisters have been trying ... country for their home ... States, but as the Salvadorean ... claims to have ... are also in the alleged ... they have not ... the country. The ... against the sisters ... charge that they allowed ... to make over their vast ... just before the first ... to overthrow the ...

...ment against this famous ... suing the name ... by F. Moissant, ... filed.

...of President Figueroa ... in this capital, declares ... this latest movement ... has not been ... in the country ... forerunner of a ... plan, the ultimate aim ... ousting in the President ... man of President ...

...days, it is believed, ... will have to divide ... bodies. Gen. Toro, ... will pass through ... the Salvadorean ... Guatemalan frontier. ... Alfaro, Zelaya's ... Presidency of Salvador, ... and at Gelesio ... Coast, the Nicaraguan ... will appear with a ... and will attack the ... and later endeavor ... inland town of San ... to join forces with ... in today's battle. ... made of these ... the invaders of suc...

...ay are two young ... respectively, 22 and ... New Orleans, and ..., who has made ... standing two re... of this expedition. ... is said to have ...

...Department the ... of Acajutla was ... There it was ... Amapala ... as formal ... Nicaragua and ... exchanged. ... said Mexico's ... a neutral un... otherwise. ... question ... as far as ...

DEATH RECALLS FURORE.

Philadelphia Doctor Who Caused Sensation by Marrying Housekeeper Dies in London.

[BY DIRECT WIRE TO THE TIMES.]

PHILADELPHIA, June 13.—[Exclusive Dispatch.] Dr. Charles Evert Cadwalader died in London today. Dr. Cadwalader, who was a member of one of the oldest and most distinguished of Philadelphia families, was in his sixty-eighth year. He is survived by his widow, who was, before her marriage, Mary Bridget Ryan, his housekeeper.

Dr. Cadwalader caused a sensation in July, 1897, by making his housekeeper his wife. The result was that he was ostracised by fashionable society. He lived quietly at home with his new wife, until the end of 1904, when he decided to sell his relics in the old mansion and go abroad. Little has been heard of him since this departure until last March, when a dispatch from London stated that his 2-year-old son, John Biddle Cadwalader, had died.

The child's body was brought to Philadelphia and buried in the family lot in the historic Christ Church burying ground. The death of the child caused the father's death.

OVERSHOES GIVE BURGLAR AWAY.

GOLOSHES WORN ON BRIGHT DAY GIVE POLICE CLEW.

Well-dressed Young Man Who Had Gained Confidence of Pretty West Philadelphia Girl Proves to Be Burglar and Former Associate of Notorious Biddle Brothers.

[BY DIRECT WIRE TO THE TIMES.]

PHILADELPHIA, June 13.—[Exclusive Dispatch.] John M. Parker, a well-dressed young man, who has been in this city for three weeks, posing as the son of a rich man, while he worked himself into the graces of pretty Miss Marie Gallagher, a West Philadelphia girl, who was to be his bride, has come to grief.

Through his own carelessness in getting drunk and wearing a pair of overshoes on a clear day, he brought to the attention of the police the fact that he was a notorious burglar and a former associate of Edward and John Biddle, who made a sensational escape from prison in Pittsburgh several years ago.

A little celebration, too much drink, and Parker's belief that he was dying laid bare to the police the details of his Jekyll-Hyde life in a manner so unique that the police at first were inclined to doubt his narrative.

While fuddled, Parker fell off a trolley car at Eleventh and Spruce streets last Monday night on the way to his boarding-house on Locust street, near Broad. His head was badly injured, and the Nineteenth District patrol rushed him to the Pennsylvania Hospital. His injuries were dressed, and the house surgeon took an admission card to write down a history of the patient.

"What's your name?" asked the doctor.

"John Parker," was the reply.

"Your occupation?" asked the doctor, who by this time noticed the heavy gum shoes the patient wore. "Not a gum-shoe man, I hope?"

"Close to it," was the surprising response of Parker. "I am a real burglar."

"You're delirious," was the doctor's reply.

"Honest, I am a burglar, doc," insisted the patient. "I am a real crook; served lots of time. Why, I am Pratt, alias Reddy Corney, from Toronto, Canada. Look me up and see if I ain't. You won't believe me when I tell you I knew the famous Biddle brothers."

The doctor thought the man was suffering from nerves, but he called the superintendent of the hospital, and Parker again insisted that he was a burglar. Then the police were notified. John Duey and John Lynch, detectives, were sent to investigate. By the time they reached the hospital, Parker realized his carelessness in talking too much. "I was only kidding," he said to the detectives.

"That won't go," they replied. "How is it you wear such peculiar-looking rubber shoes, and what do you do with the rubber bands stuck inside your coat? They look like a crook's outfit."

"Well, it's all over," replied Parker; "but don't let the girl know; she thinks I'm honest."

Parker then explained that he had served seven years in Toronto for house-breaking. He said he had done other time under the names of Carney and Pratt. He recalled the statement that he knew the Biddle brothers.

PINK TEAS TO ENLIVEN WORK.

FACTORY MEN HOPE TO SOLVE LABOR PROBLEM.

Plan Series of Receptions in Effort to Induce Women and Girls to Remain in Their Employ Instead of Seeking Outdoor Work or Listening to Cupid.

[BY DIRECT WIRE TO THE TIMES.]

SANDUSKY (O.) June 13.—[Exclusive Dispatch.] The Hind & Dausch Paper Company has decided to conduct a social campaign in an endeavor to procure girls to work.

The officers have been puzzled over the question two years, but they succeeded until a few months ago in getting enough help to keep the plant running at nearly its capacity. Lately, however, the girls have quit, some to enter matrimony and others to seek employment in other lines of business, crippling the factory.

All sorts of advertisements and all kinds of inducements have failed to lure women and girls. Today the management announced it would give a series of receptions and pink teas in the factory to show women and girls what a nice plant it is and how agreeable is the work. All the girls over 16 years and all the women dependent upon their own efforts for a living will be invited to these social functions.

"We have tried every plan imaginable to get enough girls and women for our factory, but without success," said Manager Barnes tonight. "Now that we have hit upon the reception scheme we hope to get enough help. We can at least get the women and girls into the factory, and after they see how it is run and what a nice place it is to work in, I think we shall have solved this scarcity of female labor problem. The scheme is novel, and for that reason it ought to work out all right. We can get along in the winter, but when summer comes the girls want outdoor work."

THE RECENT MARVELOUS SUCCESS OF ANOTHER WORTHY LOS ANGELES ENTERPRISE

Only 4,700 Shares Left From Last Allotment of Stock. Special On Them Today and Tomorrow

Pacific Coast Soda Company Interests a Gentleman who is Figuring on Buying 270,000 Shares of its Preferred Stock—If Sale is Made No More Shares Will be Sold—Stock Worth Double Present Price.

It was a most remarkable campaign that was closed with election day, on the part of the Pacific Coast Soda Company. An allotment of 50,000 shares of the Preferred stock of the Company had been offered and in counting up the total sales for the two weeks it was found that all but 4,700 shares had been subscribed, at the dollar price, with the bonus of 25 shares of the common stock with each hundred shares of Preferred. And now, today and tomorrow, to clean up the entire allotment, the Company, at its general offices, 512 South Broadway, will offer these few shares in blocks as low as 40 shares Preferred at $1 with 10 shares common free or 60 Preferred and 15 common, or 80 shares Preferred and 20 common shares free. This is done to induce perhaps many small investors whom they have found misunderstood their offer of 25 shares common free with each 100 shares Preferred. Thinking it was necessary to buy $100 worth, or more, to get the bonus. It is only because they have found this mistaken opinion to exist that they open up the sale for Today and Tomorrow. In congratulating themselves, Mr. James Austin Larson, President of the Company, said, "We very much regret if any investor, however small, has thought that our Enterprise was for the big buyer only, for the small buyers' money is just as good as anyone's else, and to show that we mean it, we offer the investor, large or small, liberal terms, say half cash and the balance in payments that will be easy to meet."

"While speaking of this subject I have a word of good news to give the share holders of the Pacific Coast Soda Company. We have now, the very bright prospect of making the sale of 270,000 shares of the preferred stock to one very wealthy gentleman. The chances are 4 to 1 of closing the deal, and if it goes through it will close out the entire preferred stock and immediately make every share of the Company worth Three dollars, for it will put the Company on such a strong financial basis, entirely pay for the building of our complete plant and within six months place the Company on a tremendously large dividend paying basis. So that your stock will have a book value, on its earnings, of 300 per cent. profit. Now it don't make a bit of difference how much, or how little, you have of this stock, you can get three for one for it if we make this sale. In regard to the Earning Capacity of our Enterprise I want to repeat to you the statements of Mr. John Nelson Lund, a gentleman who bought quite a block of this stock this week. Said Mr. Lund: "Mr. Larson, you don't have to talk to me about profit in the Alkali Chemical business. I have spent many years in this business. 40 per cent. is nearer the profit that the Eastern manufacturer makes. I know for I have helped them make it, and they do not have these great big deposits of crude material such as you do. Why Mr. Larson, your Company has the greatest opportunity of any Alkali Chemical business I ever heard of and I shall be surprised if you don't double your money, unless you sell it too cheap and you don't have to do that because the East is 3000 miles away from here and that is the only place these factories, laundries, etc., can buy their supply."

Mr. Lund is a Norwegian Chemist and Alkali expert who has worked many years in the factories of the Eastern states, where they make all their soda products from salt by an expensive chemical process.

The office of the Pacific Coast Soda Company, 512 South Broadway, will be open today and tomorrow and they will receive subscriptions on these 4700 shares that are left. If the entire number of shares are over subscribed they will make a pro-rata disbursement of them so you will be acting wisely to make your subscription as large as possible to be sure of getting a liberal share. Remember Mr. Larson's promise of half cash and easy terms. Out of town buyers who should write for some of them, will get just as considerate treatment as though they came to 512 South Broadway, the offices of the Company. Now you can figure on this one thing sure, that if the Company should in the future place another allotment on the market, that the price will be higher, not less than $1.25 perhaps, and no bonus of common stock. And if the big sale goes through then there will be absolutely no more offered by them at any price. You can afford to get in now on that kind of a prospect besides, considering the high character of the investment you are buying.

ANOTHER ILLUSTRATION OF THE COMMERCIAL IMPORTANCE OF LOS ANGELES

Sunset Magazine Establishes a Special Southern California Business Department

Los Angeles to be a New Center of Activity for This Splendid Western Publication. To be in Close Touch With the Industrial Development of this Great Region South of the Tehachepi

The rapid strides that Los Angeles and Southern California have made in commercial and social prominence is perhaps best illustrated by the character of the business interests that are attracted to it. One of the most recent acknowledgements of this, is the establishment here of a new department of Sunset Magazine, for the handling of its growing business in the local field. For some time this publication has been seeking an entrance into closer touch with the affairs of the Southland. Many business men have felt that the north has had more than its share of attention, and as the vital reason for the circulation of this publication is to make known the many advantages of the entire Pacific Coast states; its large industrial opportunities, as well as the attractiveness and beauty as a home place, this move of Sunset will, or should be, a welcome factor in the life of this part of California. There is no doubt about the loyalty of Los Angeles business interests toward every influence exerted in its behalf. Quite recently the publishers of Sunset Magazine have spent $50,000 advertising their publication throughout the east. Many thousand copies have been circulated and subscriptions taken for this magazine, and during the next year the influence of these monthly visits of Sunset to its new readers in eastern states should tell mightily for California. In the near future—during July—Los Angeles will entertain many thousand school teachers, and with this in view, Sunset has directed much of its attention toward laying a broad foundation for the favorable opinions of this intelligent class before they reach "Sunshineland" and are "shown." During this National Educational Association meeting, Sunset will be on hand and in close touch with each session that it may reach the great rank and file of its membership. One of the greatest single pieces of descriptive literature ever published in any land, at any time, is the beautiful booklet entitled, "The Road of a Thousand Wonders." It contains 124 colortype pictures of typical scenes on "The King's Highway." It follows the course of the old trail of the friars—El Camino Real, and gives in most graphic form—beautiful pictures, this great "way of the west"—for it may not have occurred to many that the iron steed of the S. P. now traces, from the orange groves of this semi-tropic southland, to the majestic forests of the mighty north, this same old "Highway of the King," once trod in silence by those old saints of the church. So is fashioned into poetic beauty, both of prose and picture, the story of this Empire of the Pacific. You will say when you see this beautiful publication, "Here is surely the first, truthful, fitting description of this wonderful west," and Sunset Magazine is giving this book—"The Road of a Thousand Wonders"—free with each and every subscription. Certainly a magnificent present and a most efficient piece of publicity for California.

What was once only the information bureau at the general ticket office of the Southern Pacific, Sixth and Spring streets, is now also the headquarters of this new department of Sunset Magazine, in charge of C. W. Hibbard, manager for the vast territory from Tehachepi on the north to New Orleans on the south. From this new office will be directed the activities of the magazine in this section.

The subsequent numbers will show the effect of this new relation by bringing into greater prominence Los Angeles and its environs.

In its efforts to extend the circulation of the magazine in Southern California, a most magnanimous offer is being made the girls and boys. Ten or more magnificent trips will be given as premiums for certain numbers of subscriptions. Trips with all expenses paid, ranging from Catalina to Yosemite Valley, will be given, and to the boys or girls who prefer to earn the cash, liberal commissions will be paid. To handle this contest a special office has been opened at 120 West Sixth street, between Main and Spring, in the office of the California Farm Land Company—booth four—where the attendants will give the boys and girls all needed information each week day during the hours from 3 to 5 p. m., and all day Saturdays from 9 a. m. to 4 p. m. There is certainly a great vacation trip awaiting the girls, or the boys, if they "get busy" for Sunset Magazine.

The opening of this new department should closely cement the business relation of Southern California with Sunset Magazine in its splendid effort to spread the glad news of California's goodness.

OKLAHOMA PICKS OFFICIALS.

Territory Selects Nominees for State Offices When It Is Admitted to Union.

[BY THE ASSOCIATED PRESS—A.M.]

GUTHRIE (Okla.) June 13.—Following is the successful ticket as far as the returns show:

Governor—C. N. Haskell.

United States Senators—Roy Hoffman, R. L. Owen.

Supreme Court Judges—J. B. Turner, R. L. Williams, M. J. Kane, Samuel Hayes, Jesse J. Dunne.

Congressmen—Third District, James F. Davenport; Fourth District, C. D. Carter.

Lieutenant-Governor—George Bellamy.

Secretary of State—William Cross.

METCALF REACHES WASHINGTON

WASHINGTON, June 13.—The dispatch boat Dolphin, with Secretary of the Navy Metcalf and party on board, arrived at the navy yard today.

Near Opening Day

Assured

From the number of people who have made application at BURLEIGH and have promised to take their friends to BURLEIGH not later than opening day, we are assured of having at least 5000 prospective homeseekers and investors at BURLEIGH on opening day, which means--big rush, big demand, big sale.

Now, Mr. Homeseeker and Investor, come to our office at once and secure your transportation for opening day.

Open Sunday Until 4:30 P. M.

GIFTS

Ten (10) Lots 50x174, $48.00

Ten (10) Lots 50x174, $98.00

Eight (8) Cottages Absolutely Free, that will cost $1500 when completed.

Free Car Fare one (1) year to the first fifty (50) homebuilders.

Free Insurance in case of sickness, out of work, or death.

Office Open Daily Until 9:30 P. M.

THE LOS ANGELES COMPANY

202-204 PACIFIC ELECTRIC BLDG.
HOME-EX. 456—PHONES—BWAY 1654

THE COOL SUMMER ROUTE TO POINTS IN THE EAST

Through the Rocky Mountains via D. & R. G. or Colorado Midland

SALT LAKE ROUTE

Or Over the Union Pacific East of Ogden

Every night at 8 o'clock tourist sleepers leave Salt Lake Route Station in Los Angeles for Chicago via Salt Lake City and Union Pacific and also via Denver & Rio Grande. Either way is excellent and a trial will convince you that the Salt Lake Route is the cool way to the East. Ticket agents at 601 South Spring street and First street station will be glad to show you.

10 Gallons Scalding Hot Water For 1c

Has Copper Coil, Perfectly Safe. Very durable and guaranteed to give satisfaction or money refunded. Call and see it operate.

$15.00 CONNECTED TO BOILER

Herrick Refrigerators — No Mould, No Sweat, Absolutely Dry

Garland Gas Ranges — Queen of Bakers, Wonderful gas savers

Buck's "Bucks" — Steel Stoves and Ranges, Porcelaine lined oven doors. Sole agents

BUCK'S Henry Guyot 538-540 SO. SPRING ST.

Home Phone 24047 Sunset South 3335

A. G. JOHNSON,
Plumbing, Steam and Gas Fitting
985 East Thirty-Second St.
Residence 954 East Thirty-First St.
Los Angeles, Cal.

Featherweight Trunks
Strongest Light trunk made. Saves excess baggage charges
Whitney-Burroughs Trunk Co.
$20 to $32 419 So. Spring Street

Patronize Home Industry—Trunks and Traveling Bags.
Guaranteed to give good satisfaction if made at
G. U. WHITNEY'S TRUNK FACTORY, 228 South Main St.

RICE-NIMOCK-LE SAGE CO.
FORMERLY
BROADWAY DRAPERY & FURNITURE CO.
Moved to Our New Building
723-725 South Hill Street

THE CITY IN BRIEF

NEWS AND BUSINESS.

Banquet at the Westminster.

The Fifth Street Department Store last night tendered to the heads of its various departments a banquet at the Westminster Hotel. Fifty plates were laid.

Brotherhood of St. Andrew.

A. B. Wiswell of Halifax, N. S., vice-president of the Canadian Brotherhood of St. Andrew, is in the city, and will address the Los Angeles district assembly in St. Paul's parish house on Saturday evening at 8:30. The visitor comes direct from the convention of the Canadian Brotherhood at Winnipeg, and while here will be the guest of Mrs. A. H. Woodill, No. 939 Valencia street.

New Social Club.

The boys of Pico Heights have organized a social club to be called the M.O.T. The officers elected are Homer Clark, president; James Pease, vice-president; Robert Pease, secretary-treasurer. An interesting programme was given at the first meeting Wednesday night at the home of Arthur Boyles on West Fifteenth street, the feature of which was a piccolo solo by Homer Clark. Refreshments were served.

May Lose an Arm.

Roco Causo, an Italian, employed in repairing the tracks on the West Second-street line, was struck and seriously injured by an east-bound car of that line yesterday afternoon. Causo's right forearm was mangled and his thumb and two fingers were crushed off. He was taken to Second and Broadway on the car and then hurried to the Receiving Hospital. It is thought that amputation of the arm will be necessary.

Graduates in Osteopathy.

The graduation exercises of the Los Angeles College of Osteopathy were held last night in the Woman's Club House, the address to the class being delivered by Judge Curtis D. Wilbur. The following persons received diplomas from the school: G. Katherine Arnold, Ida E. Barto, Alice B. Chaffee, Minerva Cushman, Guy W. Elder, Agnes L. Fisher, A. G. Hoadley, Oona May Robbins, Blanche Reynolds, Virginia T. Smith, Ret C. Shaw, Eldora A. Rife.

Produce Exchange's Spread.

The Los Angeles Produce Exchange will hold its annual banquet at Coronado Hotel, Coronado Beach, tomorrow night. The spread is to be the largest affair ever given by the exchange, and will be attended by ninety or more of the leading produce and wholesale dealers of the city. Chester Thompson, chairman of the Committee on Arrangements, has chartered a private car of the Santa Fé to leave here for San Diego at noon tomorrow, at which time all of the produce houses of the city will be closed. Sunday night at 6 o'clock the party will return to this city.

BREVITIES.

James Allen, the well-known brass founder, molder, melter and mixer of metals, who has been with the Jones Company for the past seven years, is now connected with McCan Mechanical Works, East Adams and Long Beach avenue. He will be pleased to hear from old friends and former patrons. As heretofore prompt attention and best of metal will be given to all orders trusted to his care. Tel. Home Ex. 903.

J. W. Frey has moved his stock of mantels, grates, tiles and andirons to his warerooms, corner Los Angeles and Twelfth streets, where can be seen the largest assortment of black and brass fireplace trimmings to be found in the United States.

It will pay you to see the Starr wave motor at 224 H. W. Hellman building. If you can't come at once to see it, write for circular. Los Angeles Wave Power and Electric Company.

Special sale this month; 25 per cent. off on oriental rugs, beautiful in color, best quality and all sizes. N. G. Baida, Importer, 414 S. Spring st.

Every day some new customer is made happy by our lower prices on pretty pictures. J. F. Kanst Art Co., 642 S. Spring.

Delegates to the Woman's Parliament should report by June 17 to Miss Elizabeth McLaughlin, Santa Monica.

Women's hand-turned button shoes today and Saturday, 75 cents. 523 Bryson blk.

Shoes for 75 cents the pair. 522 Bryson block, Second and Spring.

Furs. D. Bonoff, furrier. 212 S. B'way.

Idyllwild opens June 15—prepare.

SEEK WOUNDED HOBO.

Officers Who Participated in the Gun Fight With Tramps at Burbank Know One Was Winged.

It is now positively known that the tramp who shot Deputy Constable Beals at Burbank Saturday night during an attempt to round up a party of hobos who were on a freight train, was wounded in the gun fight with Constable Catlin. Yesterday the tramp's overcoat and revolver were found, and a portion of the overcoat was soaked with blood, indicating that the man who had discarded it was suffering from a wound. It is believed Catlin's bullet struck him in the face or head. This belief is further confirmed by Catlin's statement that when he fired one of the men he was after dropped to the ground, but crawled under a box car before the officer could reach him.

The Sheriff's office has issued the request that any physician who may be called upon to dress a gunshot wound for any stranger will be doing the public a service by notifying any of the peace officers. It is known that the wounded man came toward Los Angeles, and he is believed to be hiding in some tramp camp. His trail was followed for several miles yesterday, and here and there were found drops of blood. The trail was lost when it reached an oiled country road.

Beals, the wounded officer, will recover, although his wound is quite serious. He was on a box car driving out the hoboes, when one of them fired at him. Catlin, who was on the ground, saw the shooting, and at once opened fire on the man. The three companions of the hobo who did the shooting were captured, but the officers have been unable to get any information from them.

SOUTH GATE LODGE, No. 320, F. & A. M., will confer the first degree this (Friday) evening.
F. H. WHITE, Secretary.

Los Angeles Transfer Co., 751-3 S. Spring.
'Phones Main 68 or 249. Home Ex. 249. Will send messenger to your residence for checks and deliver baggage without extra charge.

Dexter Samson Co.,
Undertakers, 1127 S. Flower. Home F4389. Sunset 7385. Lady assistant. Private ambulance.

Peck & Chase Co., Undertakers.
422 S. Hill. Both phones 61. Lady attendant.

Robert L. Garrett & Co., Undertakers.
Lady attendant. 1237 S. Flower. Ambulance.

Pierce Bros. & Co., Undertakers.
839 S. Flower. Tel. M. 3627. Lady attendant.

Bresee Bros. Co., Undertakers.
852 South Figueroa. Private ambulance. Lady embalmer. Tel. M. 343, Home 6267.

TELEPHONE WEDDING ILLEGAL.

Relatives Lose Large Estate Because Court Finds Marriage by Wire Is Not Good.

[BY DIRECT WIRE TO THE TIMES.]

GALVESTON (Tex.) June 13.—[Exclusive Dispatch.] The estate of the late Thomas Wemberley, the wealthy ranchman and valued at over $200,000, is tied up because the Nolan county court holds that a telephone marriage is not legal. When Wemberley died some months ago a contest of the will was made by relatives and the court held that a marriage ceremony to be legal must be solemnized by a minister or other authority in the presence of the contracting parties and witnesses.

The romantic courtship of the Wemberleys was terminated in a telephone ceremony in which the bride and groom responded to the justice who married them over a telephone wire twenty miles apart.

A few years ago in East Texas, a judge refused to recognize a man and woman as man and wife in a court proceeding because they had been married by long distance telephone. They were remarried by a minister and the law was not given a test. The Wemberley case will be taken to the highest court.

OBITUARY.

Henry S. Hanks.

ALAMEDA, June 13.—Henry S. Hanks, a pioneer of California and ex-State Mineralogist, died here last night. He was a native of Ohio, 81 years of age.

VITAL RECORD

BIRTHS. DEATHS. MARRIAGES. DIVORCE.

Births.

FREDENDALL, June 12, to the wife of J. F. Fredendall, a son.

Deaths.

LASSALETTE. Eugene, son of Joseph and Rosie Lassalette, aged 9 years 11 month. Funeral, private from 122 South Figueroa street, Friday, June 14, 10 a.m.

BRYDEN. At 728 East Forty-eighth street, June 12, 1907, Miltha A., beloved son of William H. and Mary Bryden, aged 11 years and 8 months. Leave the house 9:30 a.m. Funeral service from St. Patrick's Church, Thirty-fourth and Central avenue, at 10 a.m., Saturday, June 15. Interment at Calvary Cemetery, Chicago and San Francisco papers please copy.

EDSON. In this city, June 12, 1907, Frank Irman Edson, aged 10 years. Funeral from the undertaking parlors of Pierce Bros. & Co., 810 South Flower street today at 3:30 p.m.

EDSON. In this city, June 12, Julia Edson, aged 44 years. Funeral from the undertaking parlors of Pierce Bros. & Co., 810 South Flower street, today, at 3:30 p.m.

SMALL. In this city, June 12, 1907, James Small, aged 81. Funeral from the chapel of Pierce Bros. & Co., 810 South Flower street, at 2 p.m., today. Interment Evergreen Cemetery.

BALCH. In Pasadena, June 12, 1907, Louise M. Fales, widow of Benjamin Balch, born in Wrentham, Mass., April 22, 1828. Formerly of Providence, R. I. Funeral on Friday, June 14, at 2 p.m., from 255 South Euclid avenue, Pasadena.

Marriages.

ROBERTS-CUMBERLAND. William E. Roberts, aged 26, a native of California, and Edna D. Cumberland, aged 24, a native of Ohio; both residents of Los Angeles.

M'ELHANEY-BROWN. Ed McElhaney, aged 27, a native of Texas, and Barbara E. Brown, aged 23, a native of Iowa; both residents of Long Beach.

DAVIDSON-BUNKER. Gordon A. Davidson, aged 20, a native of New Mexico, and a resident of Los Angeles, and Hazel M. Bunker, aged 18, a native of Illinois, and a resident of Illinois.

EVANS-FETE. Roy W. Evans, aged 29, a native of Illinois, and a resident of Los Angeles, and Alberta L. Fete, aged 29, a native of Iowa, and a resident of Kansas City, Mo.

COWLEY-BROWN. Leo T. Cowley, aged 28, a native of Ohio, and a resident of Pasadena, and Lillian E. Brown, aged 28, a native of New York, and a resident of Los Angeles.

FARMELL-SIMPSON. John W. Farmell, aged 28, a native of England, and Florence M. Simpson, aged 23, a native of England; both residents of Los Angeles.

CRAIG-HUME. Ralph G. Craig, aged 26, a native of New York, and a resident of Des Moines, Iowa, and Aurora Hume, aged 25, a native of Oregon, and a resident of Berkeley.

NOLEN-BRADY. James C. Nolen, aged 21, a native of Texas, and Bessie V. Brady, aged 18, a native of California; both residents of Long Beach.

BUCKMAN-CAMPBELL. Charles L. Buckman, aged 26, a native of Ohio, and Winifred J. Campbell, aged 24, a native of Colorado; both residents of Los Angeles.

EMDEN-WATTER. Julius H. Emden, aged 41, a native of Germany, and Hermine A. Watter, aged 30, a native of Germany; both residents of Los Angeles.

TWOHIG-WISE. George Twohig, aged 26, a native of Massachusetts, and Jeanette Wise, aged 23, a native of Iowa; both residents of Los Angeles.

BEYEA-COOK. Frank E. Beyea, aged 23, a native of Indiana, and a resident of Los Angeles, and Josephine F. Cook, aged 19, a native of California, and a resident of Tropico.

BANTHRUM-NORTON. Charles A. Banthrum, aged 23, a native of Delaware, and Irma C. Norton, aged 19, a native of California; both residents of Los Angeles.

BARBOUR-HILL. Edson C. Barbour, aged 20, a native of California, and a resident of Riverside, and Mabel F. Hill, aged 18, a native of California, and a resident of Los Angeles.

Divorces.

SUITS. Eva L. Klippert against J. E. Klippert; Maude R. Chandet against Louis W. Chandet.

DECREES. Mattie Merrihew against Ernest G. Merrihew.

Orr & Edwards Co., Funeral Directors.
Have moved to their new building, N.E. corner Tenth and Flower. Both 'phones 63. Lady assistant. Private ambulance.

Connell, Unterkircher, Crawford Co.,
Funeral directors, No. 1051 South Grand avenue. Mrs. Connell in charge of women and children. 'Phones F 6516, M 1523.

Salt Lake Transfer Co., 217 to 219 East
First street, will check baggage at your residence to any point. Both 'phones Ex. 151.

Egyptian Cement Burial Vaults
forever protect the dead. Are air and water tight. Prices within reach of all. All cemeteries. 'Phone Main 301, Home A4302.

See Yosemite!
California's Wonderland. The new Yosemite Valley Railroad now open. Write O. W. Lehmer, traf. mgr., Merced, Cal.

Boswell & Noyes Drug Co.
Reliable Prescription Druggists
Pure, delicious drinks, dainty service, at the Big White Onyx fountain.

We Never Substitute

When you ask for a certain drug or when your doctor's prescription calls for a specific composition, that alone is what you are given here.

We make a specialty of supplying needs in pure, fresh drugs and drug sundries; we guarantee you the best service possible to obtain, for we are "DRUG AND PRESCRIPTION SPECIALISTS."

Canada Malt	15c
Pear's Soap	15c
Cuticura Soap	20c
Suart's Tablets	40c
Pierce's Prescription	75c
Swamp Root	85c

THIRD and BROADWAY

GET YOUR WATCH CLEANED

Don't carry a clogged time piece about when you can have it skillfully cleaned and repaired in such short order. Note the new prices which apply to American watches only.

Watches cleaned	$1.00
New Main Spring	$1.00
New Case Spring	$1.00
Roller Jewel	$1.00
Lentelle	.50

Geneva Watch & Optical Company
305 South Broadway

THE RELIABLE STORE

Delicious Port Wine
Refreshing and healthful because it is pure—a fine tonic.
$1 and up per gal.
Dr. Cal. Wine Co.
518 So. Main St.

"SIEGEL'S—WOMEN'S—CHILDREN'S WEAR"
Myer Siegel & Co.
251-255 SOUTH BROADWAY

Children's Wear
SPECIAL VALUE OFFERING

Girls' snappy suits in sailor and Peter Thompson effects, of serge or cicilian in all white and handsome pin line stripes and checks. Sizes 4 to 14 years.
Special at $12.00

Misses' Trimmed Hats
Special $3.35

Exquisite trimmed hats in fine straw braids also in French lingerie, regular $5 and $6 values, suitable for girls of 6 to 18 years.

Trimmed Straw and Sailor Hats
Special at $1.10

A stupendous line of regular $1.75 and $2.00 values.

In straw of the sailor modes or in trimmed effects with fine ribbon and puffs; for ages of 2 to 14 years.

CHILDREN'S GUIMPS 95c

White low guimps in sizes 4 to 14 years, prettily tucked, embroidered and lace trimmed.

"SIEGEL'S—WOMEN'S—CHILDREN'S WEAR"

Wedding Announcements

Invitations, at-home cards and all social engraving carefully and properly executed. Send for our wedding booklet and card courtesy FREE.

Sanborn Vail Co.
357 S. Broadway

SAYS AN EPICURE: GO TO
Levy's Cafe
and enjoy the best fare. Finest service and choicest music in the city.
N. W. CORNER THIRD AND MAIN.

'Phone

Your order today and see how promptly and carefully we will handle it. Permit us to suggest—

APRICOT BRANDY—$1.00 a full quart.
CLARET—50c a gallon and up.
REISLING—75c a gallon and up.
PORT—$1.00 a gallon and up.

Main 2682; Home F4388.
GERMAN-AMERICAN WINE COMPANY
314 West Fifth Street.

Additional Facilities
are constantly being installed to furnish you the best service possible.
L. A. Gas & Electric Co.
645 South Hill St. Both Phones Ex. 2.
Branch Offices 5707 Pasadena Ave.
2436 Hoover Street. 4414 Central Ave.

The chances are that unless a man keeps his ear glued to the keyhole he will not hear opportunity knock at his door.

Furthermore, if you will look around you will see that the men who apparently have been given the most opportunities and who have made the most of their opportunities are most careful about their appearance. In this day and age no man who wishes to succeed in business can afford to overlook the advantage of being well dressed. And pursuing that line of logic a little farther, no man can overlook the dividend-declaring power of Brauer-Krohn made-for-you attire.

You will find most of the most prosperous men of Los Angeles in our clothing.

Brauer-Krohn
"Tailors to Men Who Know"
THREE STORES
130 S. Spring St. 114½ S. Main St.
Fifth & Spring Sts.
Main 3118 PHONES Home 2005

We are selling agents for the San Francisco business wagons, with the famous patented Jones spring; a brand new carload just received.

Repairing, Painting, Trimming and new rubber tires. Phone our Repair Department to call for your vehicles.

Advance Buggy Co.
FACTORY 300 CENTRAL AVE.
SALESROOMS 330-6 SO. LOS ANGELES ST.

A Great :: ::
COAL Trust
Now forming. If you want to get in on the ground floor order your COAL now. :: ::
Clark Bros.
1249 So. Figueroa St.
Home Ex. 106. Main 7807

TRY A
Bennett Shampoo
You'll say it is the most satisfactory you have ever had. Hair dried by sun or our improved hot air process. If you are troubled with scalp disease, consult us about a course of treatment.
BENNETT TOILET PARLORS
N. E. Cor. Fifth and Spring

FOR GREATEST VALUES
R. D. BRONSON DESK CO.
342 SOUTH SPRING ST.

Suits to Order
SCOTCH **$15** TAILORS
330 So. Spring St.

Our famous 10-year-old Port Wine at $1.00 gallon is nature's own tonic. Try it.
GRUMBACH'S
Wholesale Wines and Liquors.
807 Central Ave.
Phones, Main 2295, Home F8266.

Walk-Over Shoe
111 S. Spring St.
& 4th & Spring Sts

C. V. HALL
223 WILCOX BLOCK
Dealer in
ENGINE DISTILLATE, STOVE DISTILLATE
City Delivery
Lubricating oils. Get our prices
PHONES Main 1900 Home A4498

GET ACQUAINTED AT
Lowman's
131 S. SPRING.
Clothing, Furnishings.

Port Orange
M. L. Germain & Co., Sole Agents
200 Germain Bldg.
Home Ex. 900 Main 900?

THE DAYLIGHT STORE. PHONES MAIN OR HOME 132
Jacoby Bros.
231-235-237 South Broadway.
"SOMETHING NEW EVERY DAY"

Are Your Hands
Special Sale of
FRIDAY AND SATURDAY
GAIN FOR SMALL
Our regular $1.50 long silk
in sizes 5½ and 6 only.
Black, white and colors
double finger tips; 3
twist. We've got
that's why we do it.

A Shirt Waist Sale Extraordinary

Regular Selling Prices $1.50, $1.73, $1.95 and $2.25, Friday and Saturday Only, Choice .....
Without Reserve for a June Clean-Up..... **ONE DOLLAR $1**
Choice Friday and Saturday from 10,000 Shirt Waists.....

Thousands of them sell daily at $1.95. That is one of the favorite prices and qualities bought by our customers. We excel in value-giving at this price point. Discerning shoppers flock around our $1.95 Tables, declaring that it is impossible ever to find such values anywhere in town. Every waist of our $1.95 line is put into this great sale for the two days only. A glimpse of our window will give you an idea of what to expect on our great third floor.

Three Grand Wash Goods Specials for To

TABLE NO. 1—VALUES TO 12½c FOR 4c
Consists of ginghams, prints, lawns, cotton challies, outing flannels and flannelettes, values to 12½c, Friday 4c a yard.

TABLE NO. 2—VALUES TO 20c FOR 7c
Consists of lawns, batistes, organdies, ginghams and madras; all kinds and lengths and all the new spring colorings; values to 20c a yard, Friday 7c a yard.

TABLE NO. 3—VALUES FOR 9c
Consists of high class and batiste, also fine cies and light colored great many wanted 25c a yard, Friday,

June Clean-Ups
Women's and Children's Knit W

CHILDREN'S 15c AND 25c GARMENTS 9c AND 17c
75 dozen children's knit wear garments; samples, broken lots and discontinued numbers; come in all styles of vests and pants; pure white Jersey and fine ribs; price for a quick clean-up, 9c and 17c.

25c MERCERIZED VESTS 15c
A one-day's sale of highly mercerized lisle vests; low neck; wing sleeves; silk tape; perfect fitting; sell every day at 25c, limit of 3 to a customer; 25c values for 15c each.

50c IMPORTED VESTS
White and cream vests made of the elaborate designs in hand embroidered shoulder straps; all sizes; you pay for this quality; special 33 1-3c.

UNION SUIT SPECIALS.
65c low neck union suits; wing sleeves; 39c.
75c extra size, high neck, low sleeves, $1.00 high neck or low neck, 75c.

SILK AND REMNANTS—HALF
A clean-up of silk and dress waist and skirt choice assortment reservations; they half price.

TABLE DAMASK
A clean-up of bleached and table damask; table length; wide; borders yard. Friday, partment, 25c a yard.

June Clean-Ups Men's Section

75c NOVELTY TOP-IN-HANDS 50c.
Beautiful new coloring in rich dressy silks made in the reversible or full French style; some in light blues, new gray, champagne and other novelty coloring; special 50c.

$1.50 GOLF SHIRTS 95c.
A fortunate purchase of 115 dozen high-grade shirts; all custom made; perfect fit, quality and style; come in pretty light patterns; plain or pleated bosom; cuffs attached or detached; coat style; duplicates of these shirts are worth $1.50, marked for this sale 95c.

June Clean-Ups Hosiery Section

CHILDREN'S 19c HOSE 6¼c.
35 dozen lace lisle hose; broken sizes in fine allover lace lisle stockings; perfectly fast black; seamless; always sold at 19c, while they last, 6¼c.

75 IMPORTED HOSE 42c.
An extra special offer of silk lisle stockings made in Germany; high heel splicing; double at heels and soles; perfect in every respect; come in gray, white, mode, pink, sky, cardinal, myrtle and Hermsdorf black; lace ankle embroidered in black; 75c values for 42c.

Ribbon Remnants At Half Price
As usual, our weekly extraordinary bargain-giving has left us with a tremendous lot of remnants; lengths of two yards or over; all silk taffeta and fancies; the price will be one-half of regular marked price.

Special June Sale of Wash Belts
LOT NO. 1 8c—WORTH TO 25c.
Plain duck and linen wash belts; gilt or nickle buckles; worth to 25c; for 8c.
LOT NO. 2 18c—WORTH 50c.
Embroidered wash belts; white and colored stitchings; pearl and metal buckles; worth 50c, special 18c.

From the Rug Sale, $1.25 and $1.50 Cotton Blankets
100 pairs slightly soiled cotton blankets in 10-4 sizes; regular $1.25 values, Rummage price Floor, 75c.

Special
6 fine "Silent Salesmen" show cases, 5 feet long, have adjustable shelves, latest style, special, each... $32.50
8-foot counter tables in weathered finish, special..... $8.00

BRENT'S
710-712-714-716-718 South Main

A large rocker. Come or rubber or imitation polished finish, price is $6. At 25 per cent.

THE LAST WEEK OF BIG DISCOUNT SALE on FURNIT

Remember, this is not a sale where prices are marked UP before they are marked DOWN, but a genuine Actual reductions from our regular low anti-trust prices.

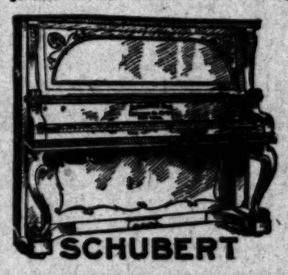

Anti-Trust Pianos 20 Per Cent From Our Regular Anti-Trust
Handsome new upright piano; mahogany case; 7 1-3 octaves; fine respect. Our regular Anti-Trust Price is $375. At 20 per cent. discount, no interest, $1 weekly .....
Second-hand "Steinway" upright piano; good condition .....
Good second-hand Boston "Chickering" upright piano; good condition .....
Good second-hand square piano .....
Good upright piano; used 6 months; mahogany case; 7 1-3 octaves; bargain .....

Anti-Trust Feather Pillows
25 Per Cent Discount From Our Regular Anti-Trust Prices

The pillow question is a hard one. Many manufacturers are in the "just as good" class. They make pillows from wool, cotton, fiber and other materials mixed with feathers and persuade some dealers to buy because the price is a few cents less. When you buy pillows insist they are filled with feathers only! That is the only way you can get pillows that will stand the test of time.

Our pillows are filled with feathers only. They are manufactured expressly for us. They are SANITARY and ODORLESS!

Our prices are $1.25, $1.50, $1.75, $2.00, $2.50, $3.00, $3.50, $4.00, $4.50, $5, $5.50. Less 25 per cent. discount during this sale.

Anti-Trust Toilet Tables
25 Per Cent Discount From Our Regular Anti-Trust Prices

PRETTY TOILET TABLE. Has 28-inch top; has one drawer and French legs; has pattern French plate mirror. Our regular price is $8.50. At 25 per cent. discount $6.37

A HANDSOME TOILET TABLE. Has 34-inch top and large drawer; the mirror is 16x30, oval shape, all woods. Our regular Anti-Trust price is $20.00. At 25 per cent. discount $15

Anti-Trust Go-Carts
25 Per Cent. Discount From Our Regular
Our line of go-carts is complete; all
A good go-cart has willow sides, back
good rubber tires and good parasol
price is $10.00. At 25 per cent. discount
$2.00, $2.25, $2.50, $3.00, $3.50, $4.00, $4.50,
$30.00. Less 25 per cent. discount.
ANTI-TRUST HAMMOCKS, 25 PER
FROM OUR REGULAR ANTI-TRUST
$2.00 HAMMOCKS .....
$3.00 HAMMOCKS .....
$4.00 HAMMOCKS .....
$5.00 HAMMOCKS .....

Anti-Trust Chairs 25 Per Cent. Discount From Our Regular Anti-Trust Prices

Our chairs are all good. We have no leaders or baits. All are marked in same proportion. A GOOD STANDARD SIZE CHAIR, SOLID OAK, CANE SEAT, STRAIGHT POST BACK, WELL BRACED. OUR REGULAR PRICE IS $1.25. AT 25 PER CENT. DISCOUNT 93c

If you want our $1.50 chair at $1.12 you can see the difference. It is worth more.

Other chairs $1.00, $1.75, $2.00, $2.50, $2.75, $3.00, $3.50 and up. Less 25 per cent. discount. Youths' chairs $1.75, $2.50, $3.00, $4.00 and up, less 25 per cent. discount.

High chairs $2.00, $2.50, $3.00, $4.00 and up, less 25 per cent. discount.

A Fine Line of father C
Mission style, ment; $14.00, $35.00, $30.00, per cent. HANDSOME TION SECRET 76 inches face, three inet with glass doors weathered Trust price 25 per cent.

Editorial Section.
PART II—LOCAL SHEET: 14 PAGES
XVITH YEAR.
N. B. Blac
DRY G
SPRING AND
End of the Remo
Within a v sale, with 10 to 50 p the past. yet, for tar some of th past four prove it to
Kimonos
white or printed lawn ki made with the new sleeves, wide borders. Removal sale price.....45c
lawn kimonos in white Persian bands, or made of Persian printed Removal sale price. 77c
colored Jap crepe kimo white, light blue, pink, gray, red, lavender, etc.; ly made. Sale price 90c.
n Per Cent At All Depar
mber, until the close of this count of 10 per cent on ever
TS, HOSIERY, UNDERWEA OIDERIES, TRIMMINGS, SILKS, DRESS GOODS, and, in fact, on everything in t cases and sheetings. And in m up to fifty per cent. But th ery few days longer. Better ma
All Suits and Coats Reduced 1-
400 Pianos For $300
ANY FINE INSTRUMENTS WORTH $400, WHICH YOU CAN BUY NOW AT $300. NEW PIANOS—NEVER OUT OF OUR STORE. EASY
1/4 OF PIA
TERMS: $10 M
Geo. J. Birkel Co
Steinway, Cecilian and Meter
345-347 South Spring
RS & POND PIA
A. S. BROWN MUSIC CO., 648 South
Diamonds
Mounted and Unmoun
Engraved in Color and Cutting
Fine line of Rings, Brooches a
WHITLEY
345 S. BROADW

Editorial Section.
LOCAL SHEET: 14 PAGES

Los Angeles Daily Times

California del Sur.
CITY AND COUNTRY.

LVIth YEAR. FRIDAY MORNING, JUNE 14, 1907. 5 CENTS

, JUNE 14, 1907

Hands Small?
Sale of Gloves
TURDAY A GLOVE SALE
SMALL HANDS
long silk gloves $1.00
only.....$1.00
colors; full 16-button
2-clasp
too many
it.

s for Today
NO. 3—VALUES TO
FOR 9c
f high class sheer
, also fine mercerized
ight colored percale
wanted lengths; va
, Friday, 9c a yard.

Knit Wear
ED VESTS 33 1-3c
made of fine silk
and embroidered
es; you pay 50c
IT SPECIALS.
s; wing sleeve; knee
k, low sleeves, 35c.
neck, 75c.
SILK AND DRESS
REMNANTS—HALF
A clean-up of all
silk and dress goods
waist and skirt
choice seasonable
reservations; they
half price.
TABLE DAMASK
UES TO 85c.
A clean-up of bleached
bleached and half
table damask; mostly
table lengths; 58 to 72
wide; includes values
yard, Friday, in our
partment, rear of Main
25c a yard.

From the Rummage
Sale, $1.25 and
$1.50 Cotton
Blankets .....
100 pairs slightly soiled
cotton blankets in 10-4
sizes; regular $1.25 and
values, Rummage price,
Floor, 75c.

S
A large comfort
rocker. Comes
or cobbler seat.
or imitation mahog
polished finish. Our
price is $5. At 25
per cent. discount.

F BIG 2
URNITU
rked DOWN, but the
Per Cent Dis
Anti-Trust Price
ase; 7 1-3 octaves;
$275. At
kly .....
ght
hogany
ght

ust Go-Carts
m Our Regular Anti-Trust
mplete; all styles.
sides, back and dash.
parasol and cushion. Our
ent, discount $7.50, $6.00,
.50, $4.00, $4.50,
scount.
ES. 25 PER CENT. DI
TI-TRUST PRICES.

A Fine Line of Gr
father Clocks
ssion style, spring-and
nt; $14.00, $16.00,
.00, $30.00, $40.00
cent. discount.
NDSOME DOUBLE
ON SECRETARY—$2
inches high, 18-inch
, three large drawers
with leaded glass
e doors; comes in
thered oak. Our
st price is $34. At
er cent. discount

W. B. Blackstone Co.
DRY GOODS
SPRING AND THIRD STS.

nd of the Removal Sale In Sight

Within a very few days this removal sale, with its reductions ranging from 10 to 50 per cent will be a thing of the past. There is time, however, yet, for tardy ones to participate in some of the biggest savings of the past four weeks' selling. Let us prove it to your satisfaction.

Kimonos At Removal Sale Prices

...ble or printed lawn ki-
... made with the new
...sleeves, wide borders.
...al sale price.....45c

...wn kimonos in white
...rsian bands, or made
... of Persian printed
...Removal sale price.77c

...ored Jap crepe kimo-
...white, light blue, pink,
..., red, lavender, etc.;
...y made. Sale price 90c.

Fancy printed crepe kimonos in a variety of pretty Japanese patterns—birds, fans, pond lilies, etc.; every wanted color. Sale price $1.35

Short silk kimonos in plain colors of every hue with broad borders of moire ribbon in Dresden designs. Sale price, $2.25.

Long silk kimonos in a broad range of Japanese designs with plain silk borders, cut extra full and long; all colors light or dark. Sale price.....$5.85

...n Per Cent Discount
At All Departments
...der, until the close of this sale all are entitled to
...nt of 10 per cent on every purchase of
...L HOSIERY, UNDERWEAR, PARASOLS, LACES,
...DERIES, TRIMMINGS, NOTIONS, FANCY
...SILKS, DRESS GOODS, WASH GOODS, LIN-
..., in fact, on everything in the store excepting sheets,
...ses and sheetings. And in many cases the reductions
...up to fifty per cent. But these conditions hold good
...few days longer. Better make haste.

...l Suits and Coats Reduced 1-4 to 1-2

...0 Pianos For $300
...T FINE INSTRUMENTS,
...TH $400, WHICH YOU
...BUY NOW AT $300.
...PIANOS—NEVER
...OF OUR
...EASY

1/4 OFF PIANOS

You buy a piano but once in a lifetime. It means quite an investment. Therefore, when you can buy the best at a quarter below regular prices, it's a chance you must not overlook. It means the saving of a hundred or so dollars. We must sell 75 new instruments. The styles to go will never be replaced. Sohmer, Kranich & Bach, Emerson, Sterling, Estey, Huntington and Mendelssohn are offered at 1-4 off every agency we handle except the Steinway.

TERMS: $10 Monthly

...the prices: $225 pianos for $168.75; $300 pianos for $225; ... for $337.50; $400 pianos for $450.
...extraordinary cutting of prices makes it impossible for us ... terms of less than $10 a month. But you can afford to ... more each month when you can save a quarter on ... Think it over—then come and see us.

...o. J. Birkel Company
...Gideway, Cecilian and Victor Dealers
345-347 South Spring Street

...S & POND PIANOS SOLE AGENTS
...A. G. BROWN MUSIC CO., 648 South Broadway.

....Diamonds....
... Mounted and Unmounted :: ::
...ed in Color and Cutting. Beautifully
...e of Rings, Brooches and Ear Screws

WHITLEY CO.
...S. BROADWAY

PENS HIM IN SMOKEHOUSE.

Woman Traps Former Spouse Who Showed Fight.

Then Seeks His Arrest for Uttering Threats.

He Breaks from His Prison Ere Officers Come.

When Mrs. R. B. Wilcut's former husband, got obsterperous around her ranch home yesterday, she locked him in the smokehouse and put him to sleep. Thinking he was secure for an hour or so, she hurried to the court of Township Justice Stephens, where she swore to a complaint charging him with threats to assault and murder. When the officers looked in the smokehouse a little later the man had disappeared.

Since securing a divorce from her husband a year ago, Mrs. Wilcut and the children have lived at No. 3762 Princeton street, just beyond the city limits, on Boyle Heights.

The couple had a row on Tuesday over the possession of their 4-year-old daughter. The child was playing in the yard at her mother's home during the afternoon when her father drove up in a carriage and carried her away with him to Montebello.

Mrs. Wilcut went to Montebello, gave her husband what she called a "good lecture," and returned home with the little girl.

It is said Wilcut looked upon the legal separation as something that did not interfere with some of the rights as to his wife's property that he had enjoyed before they were separated, and the charge is made that he went out to the Princeton-street house on Wednesday night and borrowed one of his wife's horses from the barn without asking permission.

He dropped around at the house yesterday to see how Mrs. Wilcut felt about the matter, and a lively row started. It seems that Mrs. Wilcut, who is a handsome blonde, and muscular, did not look upon the matter of the horse as a joke. The neighbors say the pair got to wrangling so fiercely that some of the hardest words fell with a heavy thud on the city side of the boundary between Los Angeles and the adjacent territory to the east.

The angry voices seemed to portend disaster, and several women in the neighborhood got together and held a consultation that resulted in a telephone message being sent to the police. Patrolman W. F. Cooper was hot-footed out to the scene of the conflict.

Meantime, Mrs. Wilcut had decided that moral suasion was the best means of pacifying her one-time spouse. She remembered how fond he had been of ham in the early days when love was young, when he would come home on Saturday nights with a fine big hind quarter of pork under his arm, to be sliced and served at breakfast with eggs with the sunny side up.

So when the trouble was at its height and she had her fears as to what the outcome might be, she suddenly remarked:

"Joe, do you remember that little white shoat that used to run around the yard with the children just before we were divorced?"

It seemed to Wilcut that it was rather an odd question to ask just then, and the novelty of it was what threw him off his guard.

"Why, yes," he replied, forgetting for the instant that he was engaged in a quarrel. "I remember that white shoat. It was a mighty pretty little pig. Where is it?"

"Well, Mrs. Wilcut answered, "it got so fat we had to kill it. And we have some of the loveliest hams in the smokehouse that you ever saw. Don't you want to see them?"

"Sure I do," responded the belligerent Wilcut, and he followed his wife meekly to the smokehouse.

Stepping aside, she let him enter, then she slammed the door behind him and latched it on the outside.

In a trice Wilcut realized that he had been trapped, but it was too late. In vain he pleaded to be released. For an hour Mrs. Wilcut stood guard, until measured breathing combined with sounds suggesting that the white shoat was alive again and rooting, convinced her he was asleep.

About this time Patrolman Cooper appeared. He had discovered that he had left his authority behind when he crossed the city line, and he told Mrs. Wilcut he could do nothing to help her.

"Oh, I don't need any help," she replied. "I have put him to sleep in the smokehouse."

Then Mrs. Wilcut went down to the justice court and swore to the complaint, and in her absence Wilcut awoke and somehow effected his release from the smokehouse. Some of the neighbors told the deputy constable that they saw him last making his way toward Montebello. He had not been found up to a late hour last night.

RECOGNITION FOR MUSEUM.

Southwest's Curator Made Member of Committee for International Congress of Anthropology.

Less than three years ago an association was organized in this city that had for its purpose the establishment of a free public museum.

The Southwest Museum is already an accomplished fact. It has, in its temporary quarters in the Pacific Electric Building, what is said to be the most scientifically interesting collection in the United States west of the Mississippi River. Now comes recognition from afar for the museum and its curator, Dr. F. M. Palmer. He has been appointed a member of the American Committee to Further the Interests of the International Congress of Anthropology, to be held in Cologne in August.

Dr. W. H. Holmes, chief of the Bureau of American Ethnology, Washington, is chairman of the committee, and its eighteen members comprise leading anthropologists, ethnologists and archeologists of America. The appointment of Dr. Palmer is a matter of local pride, and a triumph for the Southwest Museum. It is also a partial recognition of the scientific manner in which he has conducted the investigations and explorations intrusted to his direction.

Dr. Palmer will present a paper at the congress, taking for his subject "Observations on the Crania of the Pueblo and Cliff Dwellers of Arizona." The programme for the congress has not been completed, but the most possible time is to be devoted to the Eolithen question.

The invitations are issued by the Cologne Anthropological Society, the occasion marking the thirty-eighth annual meeting of the German Anthropological Society. It is proposed to make the meeting an international congress by bringing together the most celebrated investigators of all lands.

"We shall endeavor to make the days spent on the Rhine in the old city of Cologne days never to be forgotten by all who join us," reads the circular letter to interested Americans.

After the congress a two or three-week journey to the low countries and France is proposed, during which the places of greatest interest from an anthropological point of view will receive special attention.

WE LEAD IN COAST TRADE.

SAN PEDRO HARBOR AHEAD OF SAN FRANCISCO PORT.

Tonnage and Number of Vessels in Coastwise Traffic Arriving at Local Haven Far in Advance of Total for Northern City for Twelve Months. Heavy Lumber Business a Reason.

That the business of San Pedro harbor for the year 1906 was greater in one important respect than that of the far-famed harbor of San Francisco, is a fact that has not been brought before into the lime light. It is set forth, nevertheless, in a striking manner in the reports of British Consul Bennett at San Francisco and Vice-Consul Mortimer at Los Angeles, in their review of the shipping of the two ports, just received in this city from the Foreign Office.

It is in the American coasting trade that San Pedro, the port of Los Angeles, leads San Francisco by a large margin. The total number of American coasting vessels that entered San Pedro harbor during the year was 1412, with a total tonnage of 635,315, while the same class of vessels entering San Francisco numbered 525, with a total tonnage of 483,094, a difference of 1087 vessels, and 150,221 tons in favor of San Pedro.

San Pedro's lead is attributed to the heavy lumber business from the north that is transacted through that port. The falling off at San Francisco is attributed by Consul Bennett to the April disaster of last year, 114 vessels of 147,549 tons less entered that port than in the preceding year.

Even with this showing, however, it is indicated that the American coasting business of San Pedro for 1906 was a trifle greater than for the port of San Francisco in the preceding year, when conditions were normal.

The report of the Vice-Consul at Los Angeles, which is taken from the United States government review, shows that of the coasting vessels entering San Pedro harbor during the year, 397 were sailing vessels, with a tonnage of 228,550, and 1015 were steamers, with a tonnage of 404,765.

When it comes to a comparison of the total shipping of the two ports, San Francisco naturally is far in the lead, although San Pedro makes an excellent showing.

The return of all shipping entering San Pedro harbor for the year shows 1430 vessels of all classes, with a total tonnage of 668,215. At San Francisco for the same period the total number of vessels was 812, and the tonnage was 1,613,732—the tonnage being nearly two and one-half times as great as at San Pedro.

The comparison is particularly significant through the excellent position that San Pedro is given as a coastwise shipping port, an importance that is becoming more appreciated as the people of Los Angeles become acquainted with the facts.

TRAMP HOME FROM COLLEGE.

Long Trip Afoot by Three Los Angeles Boys.

Twenty-seven Days on Road from Berkeley.

Plucky Youths Gain Health in Novel Outing.

Twenty-seven days out from San Francisco, after covering more than five hundred miles on foot, three plucky Los Angeles boys trudged into town late yesterday afternoon, each with a heavy coat of tan on his cheeks and each minus about five pounds of the total avoirdupois with which he left the northern city.

The hardened travelers are Stuart O'Melveny, son of Henry W. O'Melveny; Sayre Mac Neil, a grandson of the late J. S. Slauson, and Maynard McFie, son of W. T. McFie. All are Berkeley boys. McFie having just graduated with honor, while O'Melveny and Mac Neil have just completed their first year. McFie and O'Melveny are Los Angeles High School graduates, and Mac Neil is an alumnus of Pasadena High.

Three Los Angeles students at Berkeley who made the five-hundred-mile journey afoot from San Francisco to this city. Maynard McFie (left,) Sayre MacNeil (center,) and Stuart O'Melveny.

No stirring incidents marked the long walk down the coast, which was made in a leisurely manner, but there was an abundance of pleasure and a heaping measure of good health and revived spirits after weeks of hard grind in college.

Mistaken for government inspectors, "blind pig" sleuths, forest rangers, private detectives, soldiers on furlough and railroad surveyors, the party met with varied greetings along the road, were objects of suspicion in some quarters, welcome guests in others, and just plain conundrums to score of honest countryfolk, who could not understand why young men apparently well able to pay their fare should choose to walk so far for the fun of the thing.

FROM COLLEGE TO ROAD.

The party left San Francisco on May 16, the day following the commencement exercises at Berkeley. They made numerous stops where their fancy dictated along the way and left the direct road at different points for detours to places of interest.

An average of twenty-five miles was covered each day that the boys walked, and the greater part of this distance was covered before noon, the young travelers rising early and getting under way sometimes before the sun was up.

Clad in khaki, wearing sombreros and hob-nailed shoes, they carried Alpine sacks, each containing pajamas, a change of underclothing, and a few toilet accessories. The total weight of each sacks was about eight pounds.

From San Francisco the party passed through San Mateo to Half Moon Bay and on down the coast to Santa Cruz, where a side trip was made to the big tree country for a day of sight-seeing. The journey was resumed through Watsonville and back from the coast a way to Salinas and along the route of the Coast line of the Southern Pacific through the valley of the Salinas River to Kings City. Bending back a bit toward the ocean and up a steep

(Continued on Seventh Page.)

DISPUTE ENDANGERS LIVES.

Motorman in Interurban and Los Angeles Railway Cars Wrangle on Downtown Crossing.

Lives of passengers were endangered and traffic was blocked last night at the dinner hour when two motormen almost caused a collision during a dispute over the right of way on a downtown crossing. Edendale car No. 81, and Pico Heights car No. 348, figured in the thrilling incident.

Crowded with passengers the Pico Heights car, south bound, in charge of Motorman Hardin, approached Sixth and Broadway at exactly 5:36 o'clock. Proceeding west on Sixth street the Edendale car approached at the same moment. Neither motorman obeyed the near-side stop rule. Just in time both cars were brought to a stop, within a few feet of each other.

Frightened passengers rushed to the rear of the Pico car as Hardin threw on the emergency brake. As the car stopped with a jerk many were thrown off their feet. Neither motorman would grant the other a right of way.

Wrangling and threatening each other, the motormen continued the dispute while passengers waited. Finally Motorman Hardin was forced by passengers on his car to back away from the crossing and allow the other car to proceed. Both men appeared equally to blame for the mistake which almost caused an accident.

The conductor of the Pico Heights car, whose number is 1522, said he did not know which car had the right of way at Sixth and Broadway.

ERRING WIFE DRUGS CHILD.

Mother Charged With Having Administered Opiate to Her Daughter to Conceal Own Unfaithfulness.

Drugging her baby daughter to keep secret her meetings with Virde Parra is the charge in which Mrs. Santos Rodriguez was arrested last night. Parra was also taken in custody and is detained at the City Jail. Rodrigues effected the arrest when he discovered his daughter insensible at his home, No. 643 Buena Vista street.

Weeks ago Rodrigues heard rumors from gossiping neighbors about his wife, but he did not believe what he heard. In time, incidents occurred that made him suspicious. He learned that Parra frequently came to his home to see his wife. He interested Patrolmen Leon and Murphy in the case last night when he returned early to dinner and found the house deserted and his wife gone.

After the officers had started out in search of the missing woman, Rodrigues discovered his 3-year-old daughter lying on the bed in an unconscious condition. A physician who was summoned told Rodrigues that the little girl had been given a drug mixed with some kind of alcoholic liquor. Further inquiry by the irate husband revealed, he claims, that the child is known to have been in a similar condition several times of late.

Shortly before 8 o'clock the police located Parra and Mrs. Rodrigues in the La Guerra Hotel on North Main street, near Market street. They sent them to Central Station. When Mrs. Rodriguez was questioned she gave the name of Santos Galvies, her maiden name. She did not deny the affection for Parra, but refused to talk about the case.

U.S.C. FACULTY RECEIVES.

The faculty reception of the College of Music of the University of Southern California was held yesterday afternoon. Students of the department assisted the faculty in receiving and the affair was very formal, the guests being limited to those who had received invitations. Light refreshments were served. This was the final event of the year at the university. The next semester will open September 16.

FUNERAL HELD AFTER A STOP.

Nobody Found Responsible for Boy's Death.

Christian Science Coroner Conducts Inquiry.

Story of Lockjaw Victim's Death Retold.

Nobody was found in any way responsible yesterday for the death of Erhard Kunou, the boy who died of lockjaw after treatment by a so-called "healer," who did not know what ailed the sufferer.

The inquiry was conducted by Deputy Coroner C. M. Sage, himself a Christian Scientist. He was quickly satisfied that blame could not be fixed, and found accordingly. Coroner Lanterman said last night he did not know that Sage is a Christian Scientist adherent.

The funeral was held up the previous day by the Coroner, who still says the case shows many irregularities, was yesterday allowed to proceed, and the little victim was laid away.

Sage's report is final, whether satisfactory to all interested or not.

An investigation of the death of Erhard Kunou, the 13-year-old boy victim of lockjaw, after treatment by a Christian Science practitioner, was held yesterday at the parlors of Orr & Edwards. The father, Prof. Charles A. Kunou, supervisor of manual training in the Los Angeles public schools, was the principal figure. Deputy Coroner C. M. Sage conducted the inquiry. He is a Christian Scientist. Those concerned in the death of the child were interrogated. Nobody was blamed.

The story of the child's illness and consequent death was retold by Prof. Kunou. The manual training teacher spoke of the suffering of his son and declared he had asked a woman at the house where Kunou and his two sons lived, No. 1061 South Flowers street, to apply a remedy to the wound. He said he had called J. H. Cole, known as a Christian Science healer, and had later called Dr. James T. Fisher, as the boy's condition rapidly became worse. Kunou said he believes in Christian Science, but never forced his boys to believe it. He declared he had not neglected his son.

The account of the securing of the death certificate was told in detail, but no one was blamed for anything.

At any rate the report made to Coroner Lanterman by Deputy Sage holds nobody in any way responsible for the death of the boy.

"When I gave the case into the hands of Mr. Sage," said Coroner Lanterman yesterday, "I gave him a list of questions I wished him to ask the witnesses. I do not know whether he followed my instructions. I do know that no one is blamed. I cannot recommend the arrest of parties concerned in the death of the child, as the report given to me makes no such recommendation.

"When the case was called to my attention I at once decided to investigate the affair. I ordered the funeral stopped, and directed that an inquest be held. In my opinion the case shows many irregularities, and had I not believed the boy's death was a result of criminal negligence I would never have ordered the investigation.

"When death certificates are issued hereafter a thorough investigation of the circumstances of such death must be made. It will not do to accept the word of an undertaker without further inquiry. This case will result in good to the general public, even though no arrests are made."

After the inquest it was ordered that a new death certificate be issued for the little body, which was to have been buried on Wednesday afternoon, when the Coroner prevented. The certificate was signed, and the funeral was allowed yesterday afternoon. There was no service, but the casket was followed to the grave at Rosedale by the sorrowing father and a few close friends.

Eloquent in its mute appeal was the body of the boy as it lay in the pretty white shroud. The signs of the awful struggle of death showed on the still handsome features. Around the mouth were the signs of the convulsions produced by lockjaw.

It has been explained by Prof. Kunou that he asked the child several times if he needed a physician. The excuse is made by him that the child did not want one, and was willing to be treated by Christian Science practitioners. The Christian Science practitioner concerned admitted that he did not know what was the matter with the child.

Prof. Kunou says he blames his former wife, Mrs. J. C. Hunter, whom he divorced two years ago, for his present trouble. He declares that Mrs. Hunter and others caused the investigation which resulted in the funeral of his son being held up.

COMMENTS.

BROWN HEARD FROM.

W. E. Brown, the irresponsible press agent of the Christian Science Committee, sends The Times a long dissertation, beginning with an attack on The Times and the amazing and impertinent declaration that "there was nothing dramatic or irregular about the case."

To a person accustomed to seeing and telling the truth it did seem rather dramatic and rather irregular when the Coroner held up the funeral and refused to permit the burial.

Brown has the poor taste to attempt to edit The Times and to accuse us editors of putting into the mouths of persons interviewed things which they did not say—an offense by Brown which is unjustifiable and which The Times resents. In conclusion he makes these points:

"In the same issue of The Times under the caption 'Deaths' appear ten notices and undoubtedly these deaths occurred under the care of regular physicians.

"To be consistent these deaths should be commented on and the public should be informed of 'More Failures of Materia Medica,' and dramatic head lines should call attention to the fact that

(Continued on Ninth Page.)

THE PUBLIC SERVICE.

SUMMARY OF THE DAY.

A third rail has been laid along East Seventh street, preparing the way for the entrance of a new interurban railway line to the shopping and business district.

In a communication to the Board of Health yesterday the Civil Service Commission admonishes the Health Commissioners not to bring a case before the civil service in the future unless evidence can be produced to substantiate the charges.

Mayor Harper's bronco Fire Commissioners bolted during his absence yesterday and broke down some shrubbery in the Council's front yard.

Dr. N. C. Heron, head of a remedy company, yesterday in the Superior Court was made to disgorge money he had secured from Mrs. Ada F. Martin by a promise of steady employment.

The case of the Chinese babies, whose mothers are alleged to be unfit to have the care of them, was submitted to Judge Wilbur yesterday, after a trial lasting many weeks.

An amusing case, over the alleged identification of a pony long thought dead, was on trial yesterday in Justice Stephens's court.

The jury in the case of Benito Muilais, who was charged with murder, returned a verdict of acquittal last night.

J. D. Simmons, an attaché of the City Assessor's office, successfully defended himself in the Police Court yesterday against a charge of maintaining a stagnant pool in a fashionable neighborhood. It was shown that other city employés were at fault.

AT THE CITY HALL.

THIRD RAIL ON EAST SEVENTH.

TRACKS ARE LAID FOR A NEW INTERURBAN LINE.

Peculiar Clause in Ordinance Permits Both Wide and Narrow Gauge on the Street Under One Franchise. Electric Artery Provides Entrance to New Business District.

The City Attorney decided a dispute over a third rail on East Seventh street yesterday afternoon in favor of the railway companies. Calling attention to a peculiar clause in the East Seventh-street franchise ordinance, he said that it gave to the railway company the jurisdiction to construct a third rail on the street at any time it so desires.

Ten months ago the former Council granted a franchise for an electric railway line on East Seventh street from Broadway to Boyle avenue and along Hollenbeck avenue from Boyle avenue to the east city limits. Tracks have been laid on Seventh street as far east as the Los Angeles River. These are of standard gauge with a third rail inside so that the cars of the Los Angeles Railway Company or another narrow-gauge line may operate on the street.

Property owners on East Seventh street say that the line is to be used as a new route for the entrance of suburban roads to the business district. Laying the third rail is taken as proof that interurban cars are to run along East Seventh street as soon as the new Seventh-street bridge across the Los Angeles River is completed. Plans for this structure are now in the course of construction in the Engineer's office; they provide for a joint roadway and railway bridge, but they do not include any elevated tracks.

Opposition to an elevated roadway and railway comes from the property owners along East Seventh street and Hollenbeck avenue. Their contention is that the elevated tracks would place the bridge so high above the present grade that the roadway would not be available for heavy teaming.

At the City Hall there is some speculation as to what suburban line will enter the city over East Seventh street. It has been suggested by some that it will be part of a short line to Whittier and Downey.

Under ordinary franchise grants it is necessary to secure a second franchise in order to lay a third rail on a street. The East Seventh street franchise contains the following provision for a third rail:

"The grantee of said franchise, his or its successors or assigns shall have the right also to lay a third rail along the tracks constructed along said route by virtue of said franchise in order to conform to the gauge of other tracks of other railways now existing in Los Angeles."

In no other franchise for a main line does this provision appear. City Attorney Hewitt says that it conveys full jurisdiction to the holder of the franchise to lay a third rail.

This provision was placed in the franchise by former City Attorney Mathews; the ordinance passed the Council just as it came from Mr. Mathews's office. "I do not recall that there was any discussion over the third rail feature," said Mr. Hewitt yesterday. "I was not aware of its existence until several months after the franchise was granted."

All the older franchise ordinances contain the following provision affecting third rails:

"That in all cases where said franchise is granted over streets now occupied by other lines of street railway the grantee thereof and his assigns shall have the right to operate over any and all the tracks of such other lines, subject to the provisions and limitations of the statutes of the State of California applicable thereto, and in case the gauge of the tracks of said other lines of street railway shall not conform to the gauge of the tracks, said grantee or his assigns shall be permitted to lay a third rail over the distance traversed by said two roads jointly."

The difference between the old form and the new is this—under the old a company might lay a third rail only if the other company already held a franchise over the street and used a different gauge; under the new, the company may lay a third rail to suit the gauge of any other company operating cars inside the city limits.

CHIDES HEALTH BOARD.

ONLY HEARSAY TESTIMONY.

In an official communication to the Health Board, the Civil Service Commission took occasion yesterday to reprimand the Health Commissioners for bringing a case before the civil service without evidence to support the charges.

The case in question is that of the Health Board vs. W. H. McGill, and the communication breaks to the health board gently the news that the charges were dismissed for lack of evidence.

Commenting on the conditions revealed, the Civil Service Board says:

> Before a final decision of the case, the commission requested the presence before it of Dr. L. M. Powers and Mr. McGill for the purpose of more fully ascertaining all the facts in regard to the difficulties out of which these charges grew. It is evident that the best of feeling between these two persons has not existed for some time, and it is likely that some reasons obtained therefor; but whate ever they may be, they were not manifested sufficiently by the evidence or by the statements of either Dr. Powers or Mr. McGill when last before the commission to be regarded as proof. It is evident that Dr. Powers is of the opinion that Mr. McGill does not heartily support his administration, and that he has at times endeavored to accomplish his removal as health officer. Mr. McGill, however, stoutly denies ever pursuing any course with that end in view, or any desire for Dr. Powers's removal, and he professes the utmost loyalty to his superior officer.
>
> Then comes an admonition against carrying tales in the health department; this portion of the report reads like a lecture delivered to his pupils by a teacher of the primary grade.
>
> The following extract depicts the Civil Service Board serving as a sort of peace conference:
>
> It has been disclosed in the investigation in this case that there has been considerable hearing of tales among the employees in the health office, and we feel it our duty to call this matter to your attention, as nothing can be more conducive to friction in the department than the criticism and countercharges between the employees; and while there are infractions which it would be the duty of an employe to present to the head of the department, they should be given to understand that such charges should have some foundation in fact, and not be the result of petty feeling or malice, for we all know that the making of ex-parte charges is likely to cause a prejudice in the mind of a person effected thereby; when if both sides of the story were heard it would be found in a majority of instances that they were without foundation. As to Mr. McGill, he has pledged the commission that his conduct in the future will be one of the utmost loyalty and obedience to Dr. Powers and your honorable board, and any violation of this pledge would receive immediate attention at our hands.
>
> We feel confident, however, that his course will be such that future complaint in his case will be unnecessary.

IGNORES FIRE BOARD.

"TONY" SCOLDS COUNCIL.

A runaway that almost ended in a smash-up occurred at yesterday morning's session of the fire board. Big Chief Harper was absent, and his broncho Commissioners broke away from the post and used language about the Council that is extremely indiscreet, considering that it is uttered just at the time that the legislators are considering the budget of the fire department for the next fiscal year.

Commissioner Schwamm shied over the appointment of Dr. W. E. D. Morrison as veterinary surgeon of the fire department. It appears that the Council made this appointment; the Commissioners considered that it is one that comes under the jurisdiction of the fire board.

Chief Lips said that there is ill feeling between the veterinary surgeon and the assistant chief. It soon developed that this ill feeling extends to Chief Lips as well. He asserted that Dr. Morrison has been known to carry away bottles of horse medicine from the fire houses; he also objected because the veterinary has some kind of arrangement with the official druggist, which prevents the filling of a prescription a second time without the consent of the officiating surgeon.

Concluding, Chief Lips said that Dr. Morrison has not been on speaking terms with Assistant Chief O'Donnell for a year.

"I don't blame O'Donnell," called out Schwamm excitedly; "Morrison is an overbearing Englishman; he has some very repulsive ways; an' I advise the Assistant Chief to throw him out of the stable some day. If we put him away for good, the Council would have to come through with another veterinary."

Commissioner Kolff tossed his head restively, but tried to remain calm. He warned Schwamm that he was talking like an anarchist.

"Yes, and sometimes I feel like one, too," rejoined Schwamm. "The Council runs the fire department like they owned it. If I was to so much as put my nose inside the Council door, they would maybe collar me by the coat-tail and throw me out. Those Councilmen throw down the Fire Commissioners and the Mayor right along. Morrison has a pull like a mule; we've got to take him whether we want him or not."

Chief Lips here blew another blast at the Council's veterinary, and Kolff bolted. "I want to give warning right now that if there is any more of this kind of work in the fire department, I am going before the Council with such a kick that they will know something has struck them; they'll have to appoint another horse doctor in self-defense."

Kolff's bolt steadied Schwamm; he began to realize that some one was likely to have to walk back. "I suppose we shall have to appoint Morrison, to get along with the Council," he said, "and I move that the appointment be made." This motion was carried.

Schwamm's attitude toward Dr. Morrison is attributed by some to an old political feud that reopens whenever there is a city election. Schwamm is a ward boss for the Democracy; Dr. Morrison is prominent in Republican politics in the Sixth Ward. There has been considerable protest among the faithful about a Republican veterinary examining horses for a Democratic fire board.

AT THE COURTHOUSE.

MUST GIVE UP FIVE HUNDRED.

HEAD OF A REMEDY COMPANY SCORED BY JUDGE.

Heron Forced to Disgorge Money to Woman, According to Promise Made, Without Any Intention of Keeping It—Two Actions Over Valuable Property.

Ensconced behind what he believed to be an impregnable legal bulwark of technicalities, Dr. N. C. Heron appeared yesterday in the Superior Court to oppose the suit of Ada F. Martin, brought against him to recover $500 which, she alleged, had been obtained from her by trickery.

His huge, rusty mustache drooped mournfully even while his expression remained stamped with a sort of sour complacency, but before he left the courtroom his expression was in keeping with the droop of his mustache.

Dr. Heron is supposed to be practically the entire Dr. N. C. Heron Company, a corporation which has busied itself in the manufacture and sale of eucalyptus remedies. Yesterday he preferred not to pose as any considerable part of the company, for upon the company he had thrown the responsibility of securing $500 from Mrs. Martin.

The plaintiff declared that Dr. Heron had offered her a position as book-keeper for the company in consideration of her purchasing 500 shares of stock at par value, and that he was to give her an agreement to buy back the stock at par on demand. Such an agreement had been given, indeed, but worded in what would have been considered a careless manner if it had not been so written on purpose, as Mrs. Martin claimed.

Mrs. Martin appears to be a kindly and credulous lady of middle age, whose misgivings as to her ability to qualify as a book-keeper without experience might easily have been overcome by a persuasive person who wanted to sell stock. Mrs. Martin told how it had been done.

Then had come the sad discovery that she could not do the work after all.

"He sent me out to take orders for the remedies," she said.

Later her services were dispensed with altogether.

And while the story was being told, Judge Monroe appeared to be more interested in the story itself than in what the doctor and his counsel seemed to consider their impregnable legal position.

"There is no question in my mind," said the judge, when the testimony was all in and the lawyers had talked, "but that Dr. Heron agreed to return this money in the event that the employment ceased, and without any intention of doing as he agreed. The fact that he would employ one so manifestly incapable of doing what the position offered would demand of her shows that it was the $500 he wanted.

"You may say she should have been more careful, and examined the paper she received, but that does not alter the circumstances of this transaction. I cannot characterize too strongly my condemnation of such proceedings. The judgment is for the plaintiff."

"There will be the usual ten days' stay of proceedings?" asked counsel for the defense, confidently.

"There will not," answered the court sharply. "The execution will take effect at once."

TWO ACTIONS.

OVER VALUABLE PROPERTY.

May N. Jesse's claim of title to the Ashley House at No. 444 South Grand avenue, was not pressed yesterday in the probate department of the Superior Court, as had been planned, for the trial of the unlawful detainer case against her in another department took up the entire day and remained unfinished at the close.

The action brought by O. A. Houghton and L. W. Houghton against Mrs. Jesse, which will be concluded this morning in department 9, is brought to oust her from the premises because she has failed to pay rent to the executors of the will of Charles Collins, while Mrs. Jesse claims that the lease gives her the right to remain "rent or no rent," while another instrument will give her title to the property when the probate case is decided.

CLAIMS PONY.

NOT DEAD BUT DYED.

"Doc did not die; he's dyed," insisted Miss Anita Schaefer in Justice Stephens's court yesterday.

Miss Schaefer was defendant in a suit to recover possession of a pony. Mrs. Ida Colburn appearing as plaintiff.

Mrs. Colburn claimed that Miss Schaefer had taken away the pony in question, from where it had been staked out, and Miss Schaefer did not deny the charge, but declared that the animal was her long-lost Doc, and that she had simply found him.

"The demise of poor old Doc," as Attorney Appel, appearing for the plaintiff, referred to the supposed event, was said to have occurred in 1905, while the young owner of the beloved animal was touring the mining towns of Nevada. Doc had been placed in the care of William Wing, who owned a pasture, and, according to statements at the time and the testimony of a veterinary surgeon yesterday, contracted spinal meningitis and perished.

About the same time a bad boy from Long Beach purloined one of three ponies belonging to Mrs. Colburn, but afterward returned it or one very much like it. In the complaint this little beast is described as of "a faded black color with a dark tan nose." He appeared as a "plaintiff's exhibit" at the curb outside, and the court went down to the sidewalk to look at him.

He was darker than the long-lamented Doc was supposed to have been, but this, to the mind of Miss Schaefer, did not preclude the possibility of its being the very same pony.

Indeed, a nice old gentleman, who had been a registered chemist in the early seventies, testified to his belief that the hair of the "exhibit" had been dyed.

The proof that the "exhibit" was Doc, however, was found by the witness who had known him in the happy past. She insisted that he waved his ears at her lovingly, and insisted that the eye of affection could not be deceived.

At the close of the day's proceedings the pony was returned to Mrs. Colburn, who gave bond for its return should the court be convinced that it is Doc. The trial will proceed this morning.

GARRETT CASE.

CONTINUED UNTIL MONDAY.

An exhausted witness and several weary attorneys caused a break in the trial of the Garrett case yesterday noon. The case was continued till Monday morning at 10 o'clock.

Garrett, beginning his seventh day on the witness stand, was searchingly cross-examined by Attorney Hunsaker, and became almost tearful under the attack. Line by line and word by word Mr. Hunsaker went over the amazing story the witness had told on the stand last Tuesday, forcing him to repeat every salient passage. The witness' second recital, this time under a rapid fire of questions, varied little from the story told before, but there was a strained tensity in Garrett's manner. He lay limp in the chair, and his face had taken on a gray pallor before the first hour of the ordeal was passed.

COURTHOUSE NOTES.

BREVITIES MISCELLANEOUS.

CHINESE BABIES. After dragging on for many weeks beyond the time expected, the question of guardianship of Leen Gum and Hang Toe was submitted last evening. The babies were taken from an alleged house of ill fame in a raid two months ago, and Miss Adkinson applied for guardianship of the little four-year-old Celestials, alleging that the Chinese women who claim to be their mothers are unfit persons to have the care of any babies, even their own. The Chinese mothers have held that they secured rooms in the house because there were no others to be had when their husbands brought them to Los Angeles, and that the house had ceased to be of the character it had been.

RAILWAY SUIT. The suit of D. E. Moore against the Los Angeles and Redondo Railway Company, asking $20,500 damages for alleged injuries received in a collision at Forty-second street and Wesley avenue, August 13, 1906, came to trial yesterday in the Superior Court. The case was continued, and the trial will be resumed this morning at 10 o'clock.

DAMAGE SUIT FILED. A suit for $1500 against the Los Angeles Railway Company was filed yesterday in the Superior Court, by William H. Smith. The complaint alleges that Smith, a physician and surgeon, undertook to board a car at San Pedro and Twelfth streets January 21, 1907, while the car was standing still. As he took hold of the rail, and got one foot on the step, he alleges, the car started suddenly and he was thrown to the ground.

BURGLAR. Eric Lundman, who led his pursuers a stern chase near Acton last week, after robbing a store and escaping from the Lancaster jail by tipping it over, was taken into the Criminal Court yesterday because he stated that he wanted to plead guilty. His name was asked and a complaint searched for, but on the matter being explained he was sent back to jail to await his preliminary examination, to be held next Tuesday in Lancaster.

Made in a Minute With Boiling Water.

No other chocolate so easy to make—none more delicious to drink.

BISHOP & COMPANY.

TEA

You can have it good if you want to.

Or bad if you don't take care.

Your grocer returns your money if you don't like Stanley's Best. We pay him.

THE INFERIOR COURTS.

STAGNANT POOL CAUSES ROW.

CITY EMPLOYEE PROSECUTED FOR MAINTAINING IT.

Jury Decides That Defendant Is Not at Fault, but That the Blame Must Be Borne by the City Authorities—Herb "Doctor" Pleads Guilty and Is Fined.

J. D. Simmons, an employé of the City Assessor's department, yesterday successfully defended himself against a charge of maintaining a nuisance, preferred against him by the City Attorney and representatives of the Board of Health.

It was a case of Greek meeting Greek. Simmons had had much experience in working for the city, and he knew the regulations as well as the health officers. He had also taken the precaution to clear himself before the case got into court. It was alleged that Simmons had allowed water to collect and stagnate on a piece of property owned by him. Simmons, as soon as he had received warning from the Board of Health, went before the Board of Public Works and asked that the case be remedied by the city. An attempt was made to drain the water off, and when that failed the complaint against Simmons was issued.

Yesterday Simmons demanded a jury trial. One of the indignant residents of the neighborhood of Harvard boulevard and King street was called as first witness. The witness told the court that the odor from the stagnant pool closely resembled the fragrance of a refined glue factory; that at night when all was quiet he could hear the malaria microbes from the pool playing pinochle on his window sill and that, altogether, the pool was a nuisance.

The second witness alleges that he had been near the pool one night, and could see the germs of typhoid fever diving off the bank into the water.

Other neighbors testified that the odor from the pool was such that at times they had to close all their windows.

Simmons then got to work defending himself. He proved that he had owned the lot for twenty years and had had no trouble. That recently a street had been cut through near the property, and that a bank of earth had been thrown up to bring the street to grade. The water, he alleged, had drained onto his property and stayed there because the city had prevented its outlet. He told the jury that he had taken the case before the Board of Public Works, and that workmen had been sent to the place to drain off the water. He further testified that after the bank had caved in on the workmen that the work had been abandoned and the complaint filed against him.

When it came to a question of proof, witnesses testified that on the two lots adjoining the property owned by Simmons, the water had collected and that the others were as much to blame for the odor from the pool as Simmons.

Then the complaint was attacked on the ground that it alleged the pool was on Harvard boulevard, when witnesses testified that the big pool was on King street.

To cap the climax, Simmons came forward and proved that he didn't own the lot, and that he had not been the owner of the property at the time the complaint was filed against him.

That settled it. The jury went out after Simmons had argued his own case, and acquitted him on the first ballot. Now the representatives of the Prosecuting Attorney's office are wondering how they can find the owner of the property.

Herb Doctor Fined.

Josef Scheike, arrested on a charge of practicing medicine without a license, was fined $100, with the alternative of 100 days in jail, by Justice Chambers of the Police Court, yesterday, after the alleged physician had pleaded guilty to the charge against him.

Scheike, it is alleged, sold Iceland herb remedies. These remedies were given for any disease, from granulated eyelids to typhoid pneumonia, and many were his patients. Finally, one of the representatives of the State Board of Medical Examiners visited the place and received a supply of the Iceland grass. He injected the herbs into his system, and then filed a complaint against the physician. Scheike first made known his intention of fighting the case, but later changed his mind and pleaded guilty, receiving a comparatively light sentence.

The prosecution of the dozen Chinese physicians arrested on similar charges will be taken up in Police Court within the next few days. The Chinese physicians have all entered pleas of not guilty, and have demanded jury trials.

CASTORIA

For Infants and Children.

The Kind You Have Always Bought

Bears the Signature of Chas. H. Fletcher

Four Big Novels

Among the fiction books for the Summer's reading the four we advertise today will be widely popular. Eastern critics unanimously praise them. They should be in your library.

The Brass Bowl

By Louis Joseph Vance

One of the best pieces of rattling romance that has been put out in many a day.

The story begins with a mystery and ends with a climax. Woven through the intricacies of the plot is a love story of unusual charm. There are thieves, lawyers and men of the world, all entangled in the mystery which surrounds the marks of finger tips on a dusty library table, hidden by a brass bowl. The evolution of the story to its startling climax is really wonderful. Price $1.35.

The Mayor's Wife

Anna Katharine Green — the famous weaver of mysteries, has here, with infinite deftness, woven one of her most alluring plots.

The suspense is increased from chapter to chapter and the solution, awaited with breathless interest, is not given until the very end. Price, $1.35.

The Princess Virginia

By C. N. and A. N. Williamson. The piquant charm and delicious sentiment of "Lady Betty" breathe through this sparkling romance of royal love and court life. Princess Virginia is one of the most captivating heroines in recent fiction. Defying the policy of Europe, she determines to marry the man of her choice, though her decision cost her a crown. Price, $1.35.

Brown of Harvard

By Rida J. Young and Gilbert P. Coleman. A novel of college life, based upon the very successful and popular play of the same name. It will be found true both to the local color and spirit of the university where the scene is laid. Not only to the college man will this story prove interesting, every lover of good fiction should read it. Price, $1.35.

Cunningham Curtiss & Welch Co.

SUCCESSORS TO

J. TOLL & THAYER CO.

THE BIG BOOK STORE. 252 S. SPRING ST.

The Store With The Money Back Policy

Southern California Savings Bank

Established 1885

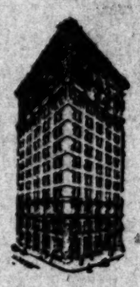

Union Trust Building

Fourth and Spring

Savings Banks

Are especially designed to offer protection for savings, and for that reason are guarded by strict laws.

Four Per Cent. Interest Paid on TERM DEPOSITS

BUY THE BEST

Chesterfield Suits From $25 to $60

See that your summer suit bears the Chesterfield label—and feel safe. From Chesterfield style there is no appeal, and the quality is there, too, both in material and making. Even the minutest details—things that the average tailor wouldn't consider worth while, are carefully looked after. Insist on Chesterfield Clothing—and accept no other—then you KNOW you've got THE BEST!

MATHESON & BERNER

Broadway---Corner Third Street

Baldwin Refrigerators for Government Hospitals

...Twenty-Second Year...

The Baldwin Refrigerator Company has been notified that its proposal to furnish the U. S. public health and marine hospital service with refrigerators for the current fiscal year has been accepted, making the twenty-second consecutive year that this important branch of the government service has adopted the Baldwin dry air refrigerator for use in all its hospitals and quarantine stations. So highly were these refrigerators regarded by the surgeons and stewards as far back as 1884-1885, that one of them was included in the government exhibit at world's exposition, New Orleans, marked "Standard refrigerator for hospital use."—Burlington Free Press, August 18, 1906.

James W. Hellman, Agent, 161 N. Spring St

The Artistic Krakauer

A piano of rare qualities. The mellowness of tone, the delicacy of touch—bring new ideals to old classics. It is a piano that is truly worthy of your home. A moderate priced piano that we sell to you on

J. R. BROWN

448 S. BROADWAY.

THE BRAIN

He who hustles all day, and in the feels rested, if equipped with Rubber—O'S They make you through life, and happy. inexpensive luxury.

O'SULLIVAN

LOWELL,

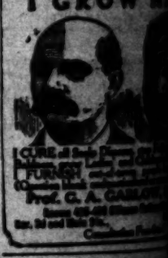

I GROW

Prof. G. A. GAHL

Diamonds

O. L. WUE

Next Orpheum

Auto and

Goodyear

210 South

WATCH KAH

Kah

BARMEL

FOR RENT

DOHRMA

436-440 So.

LADIE

$3.50, $4.00 and $5.

ing for $2 a pair at

MAGILL'S

Permanently

chants' Trust

way—Salesroom

Ross Os

Stock $10.00

Suite 304-30

Pump on

First st.

Fe road and

CUTL

OTTO STEINER

210 West

We sell cutlery

Cuttery sharpened

Out-of-t

Order Your

Old Plan

208 South

CCIDENTAL'S DIPLOMA DAY.

Assembly for the Graduation Event.

Outside the College for First Time.

Speakers Give Their Orations Well.

...mencement exercises of Occidental College were held yesterday at 10 a.m., in Immanuel Presbyterian Church, and the large auditorium filled with friends of the college and of the graduating class. Dr. K. Walker, president of the ...d of trustees of the college, is pastor of Immanuel Church, and this is the first time that the commencement exercises have ever been held outside of College Hall. The result is gratifying inasmuch as it demonstrated a deep interest in the college than was thought to be shown when the exercises were held within the smaller confines of the Hall of Letters.

The floral display was magnificent, the...ge bouquets and the artistic ...ts of fragrant blossoms forming a bower across the front of the platform, almost hiding the members of the class from view. At the close of the exercises the flowers were presented to the graduates by members of the junior class.

Professor John Willis Baer was master of ceremonies, and conducted the exercises with a skilled hand, himself taking a small portion of the entertainment, although his name did not appear on the programme.

The programme was as follows: ...Stradella, E. H. Mead; ...r, John A. Gordon, D.D.; ...ed oration "Our Great Privi...ges," Miss Clever; soprano solo, ...ere," Miss Mamie Katherine ...s; "Life Through Light," ...ntella McKee; piano solo, ...s McFadden; soprano solo, "The Uncrowned King," Clarence Spalding; oration and "Ich Dien," Robert Glass ...stings from Pomona College; ...nt George A. Gates; conferring degrees, Rev. Hugh K. ..., president of the board of ...s; benediction, Rev. W. S. ...

The members on the programme were enthusiastically and were ...ed by the large audience. ...f C. A. Spalding and R. G. ... were particularly striking in ...ory; the salutatory of Howard ... full of high ideal, and the ... of Miss McKee, as she depicted ... best came into the life of ... darkness through Christianity, ... her splendid recognition; as ...piano solos of Miss Daniel. ..., whose conferring the de... the name of the board of ... said that he did not con... place for an address from ... spoke kindly words of con... and advice to the gradu...

...L OF GRADUATES.

...ring degrees were as fol... of Science: Clyde Lynns ... of Arts: Vera Howard ... Glass Cleland, Marie ..., Anna Montella McKee, ... McKee, Maud Imogene ... May Pope.

...Letters: Frank Peer ...ley Board, Charles Her... ..., Mamie Katherine ... Sloan Dukes, Bessie ..., Theodore Fulton, Frances ..., Elizabeth Anne Hor... Lucinda Lane, Laura Ma... ..., Fairy Abiah Means, ... Merrill, Ysabel Mordy, ... Snyder, Clarence Arthur ...

...of Science; Robert Henry Clever.

...prizes were awarded ... Board, Miss Rae Bond of ... the alumni scholar... highest standing in her ... merit; Clarence A. ... John W. Beard, the in... ...torical prizes; Christo... and Miss Beth Cist, the ...sical prizes; William E. ... and Merl Smith, the Prohibition prizes.

OF GROVES COME DROVES.

...OF THE WHOLE STATE ...THERING HERE.

...Expected Sunday Night ...for Grand Sessions, and ...Due Today to Open Head... ...Subject of Rebuilding In ... to Be Taken Up.

...The Druids and Druidesses ...were scattered through all ...to assemble in Los ...Convention City. About ...of this fraternity will be ...the coming week, during ...the California Grand ...Ancient Order of ...women's auxiliary, the ...

...Secretary G. A. Gug... ...arrive from San Fran... ...and once open headquar... ...Hodgson. He will attend ...necessary details before ...of the Grand Grove Mon...

...delegates are to come, ...that there will also ...have a large number of ...belong to the order. Mat... ...interest are to be ...gathering; among them ...an orphanage and old ...and the rebuilding of ...quarters, destroyed by ...quakes in San Francisco. ...visitors will arrive by ...or eight coaches, from ...this train will reach ...Echo on Sunday night, ...Coast Line, and the ...be met by a reception ...ommittee to hotels. The ...sessions will be at the ...

...of the Grand Grove ...Temple Hall at 9 o'clock ...and this body will ...Thursday afternoon. ...Grand Circle will ...Odd Fellows' Hall on South ...

...Angeles has more than ...in California, and about ...These are six groves ...Hesperia, Maxzinni, ...Ramona and Gloria—...strength of 700.

...was organized in ...M. 1894, and has

...IDENTAL'S ...IPLOMA DAY.

...l Assembly for the ...duation Event.

...Outside the College for ...First Time.

...Speakers Give Their ...rations Well.

...ment exercises of Occiden... were held yesterday at 10 ...m. in Immanuel Presbyte... ...ch, and the large auditorium ...ed with friends of the college ...the graduating class. Dr. ...E. Walker, president of the ...trustees of the college, is pas... ...mmanuel Church, and this is ...first time that the commencement ...have ever been held outside ...Hall. The result is gratify... ...much as it demonstrated a ...terest in the college than was ...to be shown when the exer... ...held within the smaller con... ...Hall of Letters.

...and display was magnificent, ...bouquets and the artistic ...of fragrant blossoms forming ...across the front of the ...almost hiding the members ...from view. At the close ...the flowers were pre... ...the graduates by members ...class.

...John Willis Baer was mas... ...ies, and conducted the ...with a skilled hand, himself ...small portion of the enter... ...though his name did not ap... ...programme.

...programme was as follows: ...Sandilla, E. H. Mead; ...John A. Gordon, D.D.; ...oration "Our Great Privi... ...Clever; soprano solo, ...Miss Mamie Katherine ...McKee; piano solo, ...Paddee; soprano solo, ...Miss Mamie K. Daniel; ...Uncrowned King," Clar... ...Spalding; oration and ...Dies," Robert Glass ...ings from Pomona Col... ...George A. Gates; con... ...degrees, Rev. Hugh K. ...president of the board of ...diction, Rev. W. S. ...

...bers on the programme ...ng and were enthusiastic... ...by the large audience. ...A. Spalding and R. G. ...particularly striking in ...the salutatory of Howard ...of high ideal, and the ...McKee, as she depicted ...came into the life of ...through Christianity. ...splendid recognition, as ...solos of Miss Daniel, ...when conferring the de... ...name of the board of ...that he did not con... ...for an address from ...kindly words of con... ...and advice to the gradu...

...OF GRADUATES.

...degrees were as fol... ...Science: Clyde Lynns ...

...Arts: Vera Howard ...Glass Cleland, Marie ...Anna Montella McKee, ...McKee, Maud Imogene ...May Pope.

...Letters: Frank Beer ...Board, Charles Her... ...Mamie Katherine ...Sloan Dukes, Bessie ...Theodore Fulton, Frances ...Elisabeth Anne Hor... ...Laura Ma... ...Fairy Abiah Means, ...Merrill, Isabel Mordy, ...Snyder, Clarence Arthur ...

...Science: Robert Henry ...Glover.

...prizes were awarded ...: Miss Rae Bond of ...the alumni scholar... ...standing in her ...merit; Clarence A. ...W. Beard, the In... ...prizes; Christo... ...Miss Beth Cist, the ...prizes; William E. ...Smith, the Prohibi... ...prizes.

...W GROVES ...COME DROVES.

...THE WHOLE STATE ...MING HERE.

...Opened Sunday Night ...the Grand Sessions, and ...Today to Open Head... ...Plight of Rebuilding in ...Is to Be Taken Up.

...Druids and Druidesses ...scattered through all ...to assemble in Los ...tion City. About ...fraternity will be ...coming week, during ...the California Grand ...Ancient Order of ...women's auxiliary, the ...

...Secretary G. A. Gug... ...arrive from San Fran... ...and open headquar... ...here. He will attend ...preliminary details before ...the Grand Grove Mon...

...delegates are to come, ...that there will also ...a large number of ...to the order. Mat... ...interest are to be ...coming; among them ...orphanage and old ...and the rebuilding of ...destroyed by ...in San Francisco. ...will arrive by ...eight coaches, from ...train will reach ...on Sunday night, ...Line, and the ...by a reception ...to hotels. The ...will be at the ...

...at the Grand Grove ...Hall at 9 o'clock ...and this body will ...Monday afternoon. ...Grand Circle will ...Hall on South ...

...Grove has more than ...and about ...are six groves ...Maxinni, ...and Gloria— ...of 700. ...organized in ...June, and has ...been remarkably successful here, especially in the northern part of the State. This is the first time in forty-three years that the sessions of the Grand Grove have been held in Southern California. Most of these gatherings have taken place in San Francisco or immediate vicinity.

The Druids owned a handsome building which was used as State headquarters, at No. 413 Sutter street, San Francisco. This building, with valuable paraphernalia, records and much data that can never be replaced, went down in the calamity of last year. The Druids at once began assembling a fund for the purpose of rebuilding, and at the meeting next week it will be decided whether this project will be undertaken at once or continued for another year.

The order is also the owner of property at Glen Ellen, Sonoma county, which has been held for some years as a site for an orphanage and home for aged and disabled members. Many of the leaders feel that the time has arrived when this institution should be established, and it is almost certain that the Grand Grove will decide to proceed at once with building operations there, even if the State headquarters building has to wait another year.

The grand officers, who will all be here for next week's gathering, are: M. Pozzi, Oakland, Noble Grand Arch; G. H. Bertram, Modesto, Deputy Grand Arch; G. A. Guglielmoni, San Francisco, Grand Secretary; J. P. Molfterno, San Francisco, Grand Treasurer; C. P. Dorn, Salinas, Grand Marshal; W. J. Anderson, San Francisco, Grand Herald; H. N. Madden, Stockton, Grand Guardian; George F. Renken, San Francisco; F. Charbonnier, Los Angeles; J. E. Welsh, Haywards; Forrest Coburn and Daniel Giovannini, San Francisco, Board of Trustees.

The entertainment in Los Angeles is in charge of a general executive committee composed of members of the six lodges or groves, as follows:

President, Fred Charbonnier; vice-president, James Gospodnetich; treasurer, Herman Gieschen; secretary, A. Morrison; Charles Ruoff, Jules Fallandy, Charles A. Clark, G. G. Giesschen, Charles Clementson, L. Carbone, Samuel Gospodnetich, L. J. Pozzo, Bert Mackley.

Two definite events have been arranged; other affairs will await the convenience of the delegates, and the celerity with which they handle the business of the Grand Grove. On Wednesday evening there will be a grand ball at Turner Hall, and on Thursday evening a banquet will be given in honor of the visitors and the newly-elected grand officers. This will also take place at Turner Hall, and it is expected that 1000 Druids and their ladies will participate. Aside from these affairs will be various side excursions.

IN REALTY CIRCLES.

Syndicate of Investors Buys Large Tract Near the Palms and Will Subdivide It.

Activity in real estate about The Palms is a feature of the Los Angeles realty market. Following close on the heels of the announcement of plans for the Winnemucca Country Club, on 418 acres of land at the base of the hills overlooking The Palms, comes the report of the sale of fifty acres lying on the hilltops northwest of the settlement, and overlooking Los Angeles, Santa Monica, Sawtelle, Venice, Playa del Rey and other places. The reported consideration is $67,500. H. R. Cowan Company and The Palms Land, Light and Water Company made the sale for a syndicate composed of Joseph Burkhard, Mathew P. Gilbert, Mr. Edwards of the firm of Gilbert & Edwards, and other local investors. A group of capitalists well known in this locality through their connection with other big deals, are the purchasers. It is the plan of the syndicate purchasing the property to improve the tract, subdivide it into quarter, half and one-acre lots for use as country homes and residences.

Joseph Burkhard has closed the following deals in real estate: He has sold to L. U. and A. M. Johns of North Manchester, Ind., two lots, each 50x125 feet, located on Thirtieth street, near Cimmaron street, for $2000. He has sold three lots on Signal Hill Tract, near Long Beach, to A. A. Meinger and W. P. Walinsey, for $1000. W. F. Couser of Portland has purchased forty acres near Belvedere, on the Redondo line, for $11,000.

RECITAL AT THE NORMAL.

This afternoon at 2 o'clock Henry L. Southwick, dean of the Emerson College of Oratory of Boston, will give a recital at the Normal School auditorium on "Richard III, A Tragedy of Ambition." Dr. Southwick was master of English in the William Penn Charter School of Philadelphia for years, and has been a prominent lecturer in this country before colleges and clubs. He is a master in the scholarly interpretation of the greatest dramatic works. Saturday afternoon at 2 o'clock in the Normal School auditorium an important meeting of the Normal School alumni will be held. Officers will be elected for another year, and the new constitution will be voted on and adopted. Besides transacting business connected with the coming anniversary celebration, this will be the occasion for the official reception into the ranks of the alumni of the graduates of last year.

LOOKS LIKE LUCK FOR HIM.

YUMA (Ariz.) June 13.—[Exclusive Dispatch.] Benjamin C. Atwater, proprietor of a restaurant here, was advised today that he is a joint heir of two large estates, one of them being that of a deceased uncle in England. Atwater had not been in communication with his family since he squandered a fortune twenty years ago.

Security Savings Bank.

The above bank intends moving into their new banking rooms about the first of October. They have lately entered into a contract with J. W. Bowen, agent for the Art Metal Construction Company, 664 Pacific Electric building, Los Angeles, Cal., for metallic equipments for the interior of their vault.

The work will consist of steel filing devices for card ledgers, checks, deposit tags, card indexes, documents, etc. The work will be richly enameled in olive green, and have bronze trimmings. The work will be the most complete of its kind in the West.—[Adv.

COLUMBIA TRUST COMPANY

6½ PER CENT

We offer for sale through our Trust Department, high grade loans, made for our own account, secured by mortgages or bonds running for one, two or three years, netting the investor six and one-half per cent. It is an excellent time for investors to place funds at satisfactory rates of interest.

COLUMBIA TRUST COMPANY
311 WEST THIRD.

Mail Order Department

Mail orders sent to this store receive the same attention that the sender would expect were he or she to come in person. The next time you have occasion to shop by mail address "The Central Department Store, Mail Order Department." Your money's worth or your money back.

Central Department Store

609 to 619 S. BROADWAY LOS ANGELES

"YOUR MONEY'S WORTH OR YOUR MONEY BACK."

39c Gingham Aprons 25c

Women's Gingham Aprons, three styles, in blue and white checks, plain bib or Mother Hubbard, special quality, well made, regular price thirty-nine cents; on sale Today, at..... 25c

Today's Remnant Sale--Values That Were Never Equaled

Buyers of Silks, Dress Goods and Wash Fabrics are promised extraordinary bargains Today. It's the clean up of all remnants and short lengths of dress materials at a half and three-fourths less than regular price. The collection is composed of skirt, waist and dress lengths, and includes practically all of this season's most wanted styles. It's a remarkable bargain event—one that you cannot afford to miss.

$1 Dress Goods 24c

Entire accumulation of remnants from the past several weeks' selling; skirt and suit lengths in black and all colors; panamas, serges and novelty weaves; 50c, 75c and $1.00 qualities. Today, a yard..... 24c

Silk Remnants 22c

3 to 20-yard lengths of plain and fancy silks in black and nearly every color; all ends and remnants of lines that sold up to $1 a yd.; hundreds of splendid waist and dress patterns. Today, a yard..... 22c

Wash Goods at 1-2 Price

Remnants and short lengths of this season's most desirable lawns, percales, ginghams, challies, cheviots, India linons, muslins, calicoes and flannels. Choice Today, at..... 1/2

Extraordinary Bargains Today--$5 Hats at $1.50--$30 Suits at $15

Women's and misses' street and dress hats, trimmed with flowers, ribbons, quills and foliage; all the latest colors and shades; this season's leading styles; all materials of splendid quality; designs copied from most expensive models; regular price $5.00. On sale Today, at..... $1.50

$1.50 White Waists $1.19

White lawn shirt waists; prettily trimmed with embroidery and insertion; sheer, fine material; daintily made and finished. $1.50 qualities on sale Today, at..... $1.19

Women's short lawn kimonas in a number of pretty patterns; trimmed with white border; all sizes. On sale Today, at..... 15c

Women's black sateen petticoats; trimmed with shirrings and ruffles; cut full length; $1.50 quality. On sale Today, at..... 90c

Women's tailored suits; handsome Eton styles; splendid quality suitings in gray, black and white checks, and fancy stripe, panama beautifully made and finished in this season's favorite fashions. $25.00 and $30.00 suits on sale Today, at..... $15

Girls' $2.50 Dresses 95c

Girls' wash dresses; made in Peter Pan, Buster Brown and blouse styles; come in lawn, percale and gingham; sizes 6 to 14 years. Values up to $2.50 on sale Today, at..... 95c

Ladies' and children's sun bonnets, made of percale, gingham and lawn; all colors Today, at 15c

$2.00 to $3.75 Back Combs 75c

Fine shell, amber and black back combs, highly polished; very best workmanship; hand carved or with loop, ball or high prong ornaments; $2.00 to $3.75 values. Choice of fifty styles Today, for..... 75c

Pearl Belt Buckles—Special

Excellent quality pure white or shell color pearl belt buckles; new pretty designs, beautifully finished; all sizes and styles; 75c size for 50c; 50c size for 35c. 39c size on sale Today, at..... 25c

$1.50 Parasols Friday 75c

White parasols of good quality duck, lawn or batiste; plain, hemstitched or embroidered borders; natural wood handles, enameled white frames; all this season's styles. $1.50 quality Today.... 75c

Friday Sale of Women's Footwear

Women's $3.00 oxfords in patent colt and kid, Blucher style, light and medium weight soles, Cuban and military heels, plain dress toes, made on the latest style lasts; all sizes. On sale Today, at..... $1.98

Women's $4.00 oxfords in patent kid and vici kid, button and Blucher style, hand-sewed soles, Cuban heels, plain dress and tip toes, new swing lasts; all sizes. On sale Today, at..... $2.68

Men's $20 and $22.50 Suits $13.75

A special offering that cannot fail to interest men who know and appreciate good clothes. Several hundred spring and summer suits, the pick of this season's styles in fashionable browns, grays, blues, novelty mixtures and black will be placed on sale at but a trifle more than half price. Coats are single and double breasted; tailoring is perfect, fit is guaranteed and fabrics are from the looms of best foreign and domestic mills. Men's $20.00 and $22.50 suits Today..... $13.75

Boys' and children's $7.50 suits; sizes 2½ to 16. Friday, $4.85.

Boys' and children's $5.00 suits; sizes 2½ to 16. Friday, $3.45.

Children's 35c straw sailors..... 19c

Boys' 65c golf shirts..... 39c

50c Hose---3 Pair for $1.00

Men's plain and fancy hose; embroidered blacks and all the leading shades; extra quality silk finished lisle hose; 50c value. Today, 3 pairs for $1.00, or a pair..... 35c

75c Underwear 45c

Fancy balbriggan underwear in blue and pink; a very attractive line of serviceable garments; 75c quality. On sale Today, at..... 45c

$1.50 Shirts 85c

Men's shirts, coat style; cuffs attached and detached; plain and pleated bosoms; light and dark shades in English Oxford and madras cloth; full cut; $1.50 quality Today, at..... 85c

75c and $1.00 Embroideries Today 55c

Allover embroidery, 18 inches wide, excellent quality nainsook, beautifully embroidered in dainty designs, charming styles for waists or yokes. Best 75c and $1 quality; on sale Today, at, a yard..... 55c

15c Neckwear 5c

Embroidered Turnover Wash Collars; a great variety of styles from which to choose; 15c Collars on sale Today, at..... 5c

35c Ruching 20c

Box Ruching, 6 neck lengths in a box, fine, soft quality, pretty patterns; regular 25c and 35c numbers; on sale Today, at..... 20c

Hoisery and Underwear

Women's new Tan Gauze Lisle Hose; double heel and toe; exceptional value; special for Today..... 25c

Boys' Black Ribbed Cotton Hose; three-thread heel; extra heavy; Today 3 pairs 50c, or a pair..... 17c

Women's Fine Ribbed Vests, low-neck, sleeveless, white, pink and blue; special Today..... 25c

Women's Vega silk-ribbed Vests, low neck, sleeveless, plain and fancy crochet yokes; special Today..... 49c

Morning Specials for Today

8:30 to 9:30 Only

3½c yard for good quality union crash, 15 inches wide. Only 10 yards to a customer.

5c yard for white dotted swiss, good styles, regular 10c quality. Only 20 yards to a customer.

5c yard for 20c Naar Silk and Spun Glass Linings, in 3 to 8 yd. lengths.

Silk Ribbons 25c

All-silk Taffeta Ribbon, width 6 inches; black and all colors; all silk Dresden ribbon, 6 inches wide..... 25c

Silk Gloves 50c

Kayser's 2-clasp Silk Gloves; patent tipped fingers; black, white, cream, mode, tan, green, cardinal, togo and reseda..... 50c

Basement Bargains for Friday

89c for best quality folding ironing board; regular $1.25 value.

5c for box of 30 best hard-wood smooth finished clothes pins; regular 10c value.

8c for wooden lemon squeezers; worth 15c.

15c for imported inlaid wood salt boxes; worth 25c.

15c for fancy wooden 3-prong varnished towel rack; worth 25c.

19c for varnished 18-inch towel roller; worth 39c.

39c for a box of 24 double sheets Tanglefoot fly paper; worth 50c.

49c for 12x24 wooden kneading board; worth 69c.

Canvas Covered Trunks $5.75

An exceptionally well-made trunk; canvas covered oil painted, sheet-iron bottom, Japanned steel corners and clamps, brass monitor lock, strong bolts and hinges, set-up tray with covered hat box; 34-inch size. Special Today, $5.75.

$7.00 Suit Cases $4.95

Warranted cowhide suit cases; 24-inch size, all hand riveted, nicely lined with art linen and fitted with shirt fold, straps in lid and body of case, solid leather corners; cannot be duplicated anywhere for less than $7.00. Special Today $4.95.

CORONADO

Down to the Tent City

Opening On June 15

For this opening day a Special Excursion Rate to San Diego and back of $3 is made, or to Coronado Beach, including transfer, $4. Tickets sold June 14 and 15. The Hotel is always open.

E. W. McGEE
334 South Spring Street

Santa Fe

Bon Ami

The Best Scouring Soap Made

A Scouring Soap
A Metal Polish
A Glass Cleaner

DANDELION

a simple remedy for liver trouble and biliousness

Guaranteed under the Pure Food and Drugs Act, June 30, 1906, Serial No. 3517.

The liver is a wonderful organ, always at work filtering, purifying and manufacturing ingredients necessary to life. It is the central laboratory of the body. It plays the part of a natural poison antidote. The poison contained in the decomposing food and waste of the body are arrested by it and rendered harmless. The liver is the seat of manufacture of bile, a fluid that keeps sweet the intestine and aids to digest food. Healthy bile is an antiseptic and when deficient or absent the contents of the bowels become putrid and full of poisonous matter. You can always keep your liver in a healthy condition by using Dr. Edwards' Compound Dandelion Tablets or Pills. They act directly upon the liver and produce a healthy flow of bile.

Sold by all Druggists, 25c; Schenck Chemical Co., Manufacturers, 54-56 Franklin St., New York, and

Owl Drug Co.
Los Angeles, Cal.

(Look For This Signature.)
Dr. S. Edwards

THE TIMES-MIRROR COMPANY
H. G. OTIS....President and General Manager.
HARRY CHANDLER....Vice-President and Assistant General Manager.
MARIAN OTIS-CHANDLER....Secretary. ALBERT McFARLAND....Treasurer.
PUBLISHERS OF

Los Angeles Daily Times

Daily, Weekly, Sunday, and Weekly Magazine. Vol. 32, No. 11. Founded Dec. 4, 1881. Twenty-sixth Year.

EVERY MORNING IN THE YEAR.

NEWS SERVICE:—Full reports of the Associated Press, covering the globe; from 5,000 to 20,000 words transmitted daily over more than 20,000 miles of leased wire.
TERMS:—Daily and Sunday, including Magazine Section, 75 cents a month, or $9.00 a year; Daily, without Sunday, $7.50 a year; Sunday, $3.50; Magazine only, $3.50; Weekly, $1.50.
TELEPHONES:—Counting-room, Subscription Department, Editorial Rooms, City Editor and Local News Room, Sunset Press 11. Home ask for THE TIMES.
AGENTS:—Eastern Agents, Williams & Lawrence, Brunswick Building, 5th Ave., and 28th Street, New York; 1236 Marquette Building, Chicago; Washington Bureau, 46 Post Building.
telephone 2247 Main, where the latest copies of The Times may be consulted. San Francisco office, 789 Market street, between Third and Fourth.
SWORN CIRCULATION:—Daily net average for 1895, 15,901; for 1897, 19,258; for 1898, 26,121; for 1899, 25,751; for 1900, 26,738; for 1901, 28,448; for 1902, 30,930; for 1903, 39,846; for 1904, 47,702; for 1905, 49,150; for 1906, 50,501 copies; Sunday average for 1906, 70,749 copies.

Yesterday's Regular Edition 50,570

THE TIMES has a larger regular bona-fide circulation than any local rival. It circulates widely among the intelligent, industrious, substantial, forehanded classes. The greatest volume of business advertising, the finest display, the best classifications, the largest results to advertisers.

Offices: Times Building, First and Broadway.

Entered at the Los Angeles Postoffice for transmission as mail matter of the second class.

PART II: EDITORIAL, LOCAL AND BUSINESS SECTION

Pen Points

Things are looking up—toward Owens River.

Los Angeles will now go to the front—clear to the water front.

Japan would probably be better off if she hadn't so many editors.

Nothing much doing now until the Fourth of July, and not very much then.

Anna Gould might help brother Howard by letting him know how she got hers.

Hobson talks like a man who would be disappointed if anything happened to prevent a war.

It is somewhat difficult to tell whether Capt. Hobson knows a lot or is just "seeing things."

A Virginian, 73 years old, has just seen a railroad for the first time. Was it worth his while?

The only fear we have in regard to a million population is that it may all try to get here at once.

The first thing the little brown man knows, he will feel his face running up against a good, stiff punch.

There is now no fault to be found with the name—it is the Owens River, the river that Los Angeles owns.

The Central American republics appear to be engaged in an earnest effort to shoot themselves into one.

Pretty soon it may get to be in this country that an American will not dare to even "look sassy" at a Jap.

The advantage gained by Ruef and Schmitz calling each other liars is that it enables the public to believe both.

When last heard of the opposition to the Owens River was making desperate effort to hold a reunion in a peanut shell.

The Japs have already gone so far as to openly call us liars. We suppose their next move will be to spit in our faces.

This war news is something terrible. Not one of us knows what minute our Japanese chambermaids may seize us by the throats.

Japan is exporting mirrors to China and Korea. As a scheme for subjugation this is the most ingenious we have yet heard of.

We are free to say that John Bull never looked so silly in his life as he does now, with a ring in his nose and the Jap to lead him.

Japan justly resents the imputation that she is trying to boss things. Her only desire is to master Asia, control Europe and lick the United States.

Henry Chadwick, "the father of baseball," is still hale and hearty at the age of 86 years. But his child has grown very much out of his recollection.

Pity the lady whose husband has no sense of humor. Mrs. Howard Gould kicked because the family yacht shipped no bo's'un with "funny red whiskers."

It is now recalled that the opposition to the Owens River bonds did not even attract the attention of the Society for the Suppression of Unnecessary Noises.

We might be able to afford to lose a few islands, of course, but we are scarcely in a frame of mind to allow Japan or any other nation to take them away from us.

Having disposed of the animal fakers, Mr. Roosevelt can still render the country a service by turning his attention to a few of the fish liars who are yet at large.

Our esteemed contemporaries, the Japanese newspapers, are certainly waxing wroth. And it's hard to say which is the most rabid, the Nichi, the Hochi or the Jiji.

If the Japanese government were to accede to the demands of the jingoes for "immediate action" there would be an awful hurrying around over here to gather a few fighting men together.

Chief Jerry Dinan's desire was merely to see that "no improper man got on the Schmitz jury." And yet he is abused for it, as though he were endeavoring to do something wrong.

"The choice of a Democratic Presidential nominee is not a question of likes and dislikes," says Henry Watterson. No, it is merely a question of which man shall be selected for a licking.

In the race track of the heavens, Mars and the earth are now running neck and neck. If there is any one on Mars who wants to bet, he can doubtless be accommodated for a million by John W. Gates.

THE PROMPT CONVICTION OF MAYOR SCHMITZ.

Wherever beats an honest and sane man's heart, there will be rejoicing over the stupendous victory for right and justice contained in the verdict of the jury at San Francisco last evening, finding Mayor Schmitz guilty of the crime of extortion.

And wherever flutters the pulse of a rascal, grafter and labor-union highbinder in public office, the news will cause shudders of apprehension and fear.

The size of the triumph is cosmic. Schmitz was a type, a monstrous type. He was the type of the most dangerous and appalling power in our civic life—the power of the ruthless, greedy and criminal mobocracy. He was the personification of graft-hungry, bloodthirsty, militant, anarchistic, political labor-unionism, made drunk by the taste of authority.

That a representative of these elements that so long have controlled San Francisco, with all his "pulls" and underground wires and subterranean influences could be convicted by a San Francisco jury seemed almost incredible. The public will be surprised at the verdict. It will be well-nigh stunned. And this good has really come out of San Francisco—rotten San Francisco—why, the day of miracles has not passed from the earth!

The effect of the verdict will be world-wide. It will encourage the cause of civic progress and municipal housecleaning more than can any event that has occurred during the year. It will strengthen the weak-hearted and stiffen those who are accustomed to stand. It gives promise of finally cleansing the Augean stables of the Bay City—and more than that, of similar sweep-outs wherever they may be needed. The besom of destruction will be waged against blackmailers in office as never before.

But most significant of all the effects of this verdict, happiest of all the results, is the knell that it rings upon labor-unionism as a political force. Schmitz was the crystallization, the very flower of the efforts of labor-unionism in America to dominate our civics. His administration was the world-illuminating object lesson of what labor-unionism in political office means. Schmitz has demonstrated that labor unionists in politics are more voracious grafters than Tweed, more heartless tyrants than the Borgias. With the exposure and crushing of Schmitz, the nefarious "system" by means of which he was put in power is blasted.

You may say what you will about the bossism of Ruef, Schmitz was the beginning and the end, the Alpha and Omega of the reign of robbery and assassination, blackmail and bribery in San Francisco. He made Ruef possible. He smote the rock and the whole stream of pestilential villainies gushed forth and continued to flow till yesterday.

San Francisco's woes began when Schmitz was elected Mayor. He was a labor-union leader, nominated for office by the labor-union party, elected by labor-union votes as a representative of labor-union principles, which he has consistently represented. The boodling was Schmitz's; the extortion was Schmitz's; the thieving was Schmitz's; the robberies were Schmitz's; the boycottings and picketings were Schmitz's, the murderous intimidation and assaults were Schmitz's; the whole riot of vice and lawlessness was Schmitz's—inaugurated by Schmitz, carried on by Schmitz, protected by Schmitz, beginning and ending with Schmitz, always the labor-union Mayor, always the labor-union leader, always the labor-union agitator, always the labor-union hero, always on the labor-union platform and supported and cheered by every labor-union blackguard from the Golden Gate to Quoddy Head.

It is this man who has been found guilty; it is this gang that has been convicted by the jury in Judge Dunne's court. It is the impaling of the system that is the great thing, the tremendous thing. Herein lies the momentous import of this superb victory of the prosecution and the people at San Francisco. Hence comes the thrill which stirs every friend of civic purity and industrial freedom as he reads the great news.

The result proves that Prosecutor Heney has managed this trial with cleverness. His generalship in reserving Ruef as a witness in rebuttal was masterful and successful. The tale of Ruef evidently had great weight with the jurors; and more potent than all other influences, we believe, was the change in the atmosphere in San Francisco, the chill that has come over the one-time tendency to overlook crookedness and graft in public servants and to crook the knee to knavery.

And the next news the public hungers to hear, is of the sentencing of this colossal impostor and thief; this brassy figurehead of labor-union crime; this ruined exponent of the most vicious and alarming elements in American society—the sentencing of this broken idol of the mob to the penitentiary, instead of to the United States Senate—huh!

THE FLAG—ITS DAY.

From every public and semi-public building, from every flagstaff and from the windows of every home, the Stars and Stripes should be seen flying today. This is "Flag Day," the anniversary of the date upon which Congress adopted the design of our national emblem as we all know it, and as it was turned from the inspired and loving hands of Betsy Ross.

It is not only a patriotic duty to display the flag on the particular occasions which call for its display, but it is always a pleasure to do so. The pleasure of the duty ought to be more heartfelt today than on almost any other national anniversary for the reason that this date is officially put down as the flag's birthday. No American flag should be allowed to lie away folded and unseen this morning. It is also a fitting occasion for those who have not the national emblem in their possessions to secure it without delay. Every American ought to have the flag of his country in his home as well as in his place of business.

See to it that the flag floats today upon the winds that love it. Fling to the breeze the fairest banner in all the world, that it may tell anew its story of human liberty and undefeat. Let it tell to all the purpose of its birth and the deathless tale of those who fought and died for it through a century of glory.

AN APPRECIATION.

As Sam T. Clover, editor of the evening paper which acquired some local notoriety by opposing the well-considered and determined purpose of the citizens of Los Angeles to obtain an adequate supply of water from Owens Valley, professes to be relieved that the rest of the inhabitants of this city have taken from his shoulders the burden of responsibility for the future of Los Angeles. That is, the fly leaves its perch on the engine wheel and says: "Well, if you will keep on turning it is your own fault; I brush from my wings all responsibility for what may happen."

Sam T. Clover says: "The News made an honest pre-election fight, and has been beaten to a standstill" and adds the plea that the course of the paper "be accorded that respect and just consideration which is its honest due."

That Sam T. Clover's paper has been beaten to a standstill nobody will deny. That the measure of respect justly due to its course will be accorded, is certain. That it made "an honest pre-election fight" is an affirmation to be tested by application of facts and examination of the record.

The Owens River project was presented to the public in July, 1905, and was received with unanimous satisfaction as the only solution of the city's gravest and most difficult problem. The only sign of opposition at that time was seen in the Examiner, which was piqued because the first news of the project appeared in The Times. For a month the Hearst paper made feeble protestations of friendliness to the project, but it broke loose with an open attack upon the Owens River plans, and in a day or too was howling furiously about "graft" and the "criminal folly" of voting money for the project.

On September 7, 1905, The Times said of the Hearst paper's course: "It encouraged cranks, disappointed speculators, notoriety seekers and foolish persons to write letters designed to cast discredit upon the engineers; published letters under such headlines as 'The Owens River project a Swindle,' instigated the preposterous Howton to howl in the Council; attempted vainly to block the bond election, and seized with avidity and published gloatingly all the ignorant, vicious, mischievous scribblings against the project it could lay hands upon."

Later the Hearst paper "saw light" and ceased its opposition to the project, although Uncle Heine could not refrain from keeping up at intervals his perverse personal assaults upon the aqueduct engineers, who were guilty of the sin of differing with him as to details of conduit construction.

Reference to the gyrations of the Hearst freak is pertinent to the subject of discussion—the honesty of Sam T. Clover's course.

Up to April, 1906, Clover professed to approve and advocate the Owens River project. In March, 1906, he declared his belief that the project was "sanely conceived and likely to be consummated," said it was "to be regretted that the esteemed Examiner went off on the wrong foot at the inception of the water supply project," and declared that "harmony in the newspaper ranks" was essential to success.

Was Sam T. Clover honest then? He has proclaimed his sincerity loudly and frequently, and he has prated much of his "stern sense of duty." Go back four paragraphs and re-read what The Times said of the Hearst paper's course in September, 1905, and say if it does not apply with absolute precision to Sam T. Clover's "honest pre-election fight" in 1907.

A queer game of see-saw the two papers have played. Uncle Heine first went off on the wrong foot, and was compelled to change step by his superior officers, who were thrown into panic by the refusal of the merchants of Los Angeles to support a paper inimical to the welfare of the city. Clover changed step when the power companies concluded that the Owens River project menaced their profits, and took up the position abandoned by the "esteemed" but routed and panic-stricken Examiner.

It was in March, 1906, that the power companies were caught and exposed in furtive "knocking" of the Owens River project and it was then that Clover began to minimize the city's water rights in Owens Valley. He declared that the average flow of Owens River, "much of it going to waste," exceeded 40,000 inches, but he placed the city's water rights at 7500 inches.

In March, 1906, Clover sent a representative to Owens Valley. The man remained there a month and gathered a mass of information of all sorts, and in April Clover announced his "findings," which were that the average flow of the river was 30,000 inches; that the city owned 7500 inches; that careful analysis of the water, made for him by Prof. Stabler, proved the water to be of good quality for domestic use; that assertions of ranchers in the valley that the water was not good were proven untrue; and that the city needed only 10,000 inches of water and should be limited to that quantity.

Until August, 1906, Clover professed to be in favor of the Owens River project generally; maintained that there was an abundance of water in Owens Valley, of which the city owned 7500 inches and might establish good claim to 10,000 inches; but harped on a "pipe line," which would not carry enough water to develop power, and argued that the city should not enter into competition with private enterprise in the power business.

In June, the power companies had made desperate efforts in Washington to block the city's enterprise and had been exposed and castigated by the President, and Clover had joined in with them and aided and abetted the pernicious activity of their agent, Congressman Smith. Still, as late as August 7, 1906, Clover proclaimed as an unquestioned fact that "there is water for all and to spare in Owens River."

At about that time the power companies made secret overtures to the city for a deal by which they should be assured of control of the power, and were turned down. They then threatened to defeat the project and prevent the sale of bonds, and coincidently, Sam T. Clover, proclaiming his "sincerity" and "stern sense of duty," suddenly denounced the Owens River enterprise as "the mad Mulholland project," a "contemplated outrage" and "a great crime sought to be inflicted on the taxpayers of Los Angeles."

On August 7, Clover said there was water for all and to spare, and up to that time he maintained that the city owned absolutely 7500 inches. On August 24 he said the city owned "less than 6000 inches;" in September he said the city owned "5000 inches at the outside," and accused Mulholland of "robbing the city."

During the past two months, Clover has contradicted all his earlier and more truthful utterances. He has said that he "insisted from the beginning" that there was no need to go to Owens Valley for water; he has repudiated his own testimony to the good quality of Owens River water and declared it to be rotten with alkali; he has printed imaginary "official reports" of chemists condemning the water, and when shown that the chemists named never analyzed the water and never made any report on Owens River at all, he has continued to cite them in support of his assertions.

Sam T. Clover has said that government engineers reported Owens River dry at a specified, at a certain time. The official document, proving that no government engineer ever made such a report, has been supplied to him, and knowing the fact he has repeated the false statement again and again.

Sam T. Clover has kept standing for weeks a pretended compilation from the sworn testimony of engineers in a water suit, purporting to show that they swore in court that the available flow of the Los Angeles River is 20,000 inches. In the face of a transcript of testimony in the case, proving that the engineers named never gave testimony which could be distorted into a semblance of what he attributed to them and proving that two of them did not give any testimony whatever on that subject, the "honest," "sincere" Sam T. Clover reprinted, reiterated and reasserted the stupid falsehood.

Two weeks ago, Sam T. Clover made the positive assertion that Engineers Mulholland and Lippincott gave to City Engineer Hamlin an estimate of $352,128 on the cost of completing the outfall sewer, and made that the basis of a violent attack on the professional capacity and the character of the engineers. City Engineer Hamlin promptly declared that he never saw nor heard of any estimate on the work by Mulholland and Lippincott.

An honest man would have retracted the assertion. Sam T. Clover did not do that. He said instead: "The presumption is that they made certain calculations which influenced him (Hamlin) in basing his estimate of cost."

Sam T. Clover asserted that Fred Eaton had been paid $327,000 "in lands, cattle and commissions" and that he had the official records to prove it. The official records proving the statement to be monstrously untrue were produced, but Sam T. Clover never corrected his false statement.

In his "honest pre-election fight," Sam T. Clover printed forged, fabricated and preposterously garbled statements purporting to be official reports and sworn testimony. The documents were in his possession, and his attention was directed to them. He had before him the facts in black and white, positive proof of the incorrectness of his own statements. Yet he persisted in printing what he knew to be untrue.

Sam T. Clover systematically defamed, traduced and insulted men of the highest character and attainments, men enjoying the profound respect and confidence of the community upon which he depended for support of his paper. He denounced as "conspirators," "criminals" and "bunco steerers" the official and business bodies of Los Angeles. He abused in the vilest terms citizens who resented his assaults upon honest, faithful and competent public officials. He ran counter to every vital interest of the city in which he lives, and strove to destroy the prosperity and prevent the growth of Los Angeles.

And at the end, when he knew that he and his instigators were "beaten to a standstill," he sought the men whom he had vilified, defamed and denounced as "criminal conspirators," and begged them to certify that he had been honest, sincere and conscientious in his attacks upon their characters and professional reputations.

Sam T. Clover is hereby "accorded that respect and just consideration" which is "the honest due" of a man of his caliber and character.

TO THE WATCHTOWER.

Now that the water bonds have been voted, let the carpers and knockers disappear within their holes, pull the same in after them, and cease from toiling. Let this community get to work in earnest to carry out the great project. We have the fairest land on earth as our heritage. To make all of it bloom and blossom as a beautiful tropical garden, we need the Owens River water, plus the application, pluck and enterprise of our present population and of the additional thousands who are coming to us just as fast as they can, and as fast as we can take care of them.

A word to the politicians: In the carrying out of this great undertaking there must be no politics, no underhand work, nothing that savors of a "job;" no favoritism, no useless commissions, no employment of political hacks or discredited engineers; no more junketing jobs of city officials to perform the now unnecessary work of "looking at the water." We have had experts enough to report on the proposition, and do not need any additional advice from Mr. Dockweiler, "Doc" Howton or any one else. What the people now want is immediate action in the constructive work, and every dollar so spent as to bring its return in good accomplished. If we could turn Bill Mulholland loose, tell him to go ahead and complete this work like any ordinary citizen would do a similar job, we would be doubly blest. The people spoke in no uncertain terms in Wednesday's election. The Times warns the Mayor, the Council, the Water Board and all concerned that the people who voted these bonds will demand an honest and economical expenditure of the moneys to be raised from their sale, and woe be to the malefactor who allows, or attempts to allow, connives at or sanctions graft in any form touching the enterprise. Any grafter on this great work of the municipality will quickly find he is not living in the tainted atmosphere

of San Francisco, [illegible] San Francisco [illegible]
Men and brethren, be on guard and [illegible] lance from the [illegible] clusion of the [illegible]

A RAILROAD WITH [illegible]
Turning from the [illegible] road wrecks that is [illegible] world it is pleasant [illegible] the fact that the [illegible] not applicable to all [illegible] roads, but only to a [illegible] This, of course, only [illegible] excusable many of those [illegible] The Railroad Men's [illegible] following:

"The Duluth, South [illegible] lantic Railroad has [illegible] cident fatal to any of [illegible] The road is 583 miles long [illegible] in existence—though not [illegible] in its full length—for [illegible] it passes through a [illegible] country where the water [illegible] that during six months of [illegible] not a tie can be replaced [illegible] has to be "shimmed" up [illegible] keep it surfaced in the [illegible]

"Some of the steel [illegible] twenty years ago, and [illegible] engines have been [illegible] service and are still [illegible] This is an example of [illegible] successful traffic and [illegible] management, and shows [illegible] ciency that it would be [illegible] and which undoubtedly [illegible] ord among roads of [illegible] in this country, if not in the [illegible]

The last sentence [illegible] situation. Efficient [illegible] all, the principal [illegible] cases.

It should not be [illegible] ever, that this is not the [illegible] that is comparatively [illegible] free from accidents, although [illegible] ably heads the list. On [illegible] big double-tracked lines [illegible] lantic Coast serious [illegible] common and trains are [illegible] schedule time. As a [illegible] the elimination of the [illegible] may remove much of [illegible] though not all, not only [illegible] the head-on collision [illegible] by permitting the [illegible] face-point switch. On [illegible] the functions of the [illegible] hardly so great, as the [illegible] many dispatcher's orders [illegible] But here, also, efficient [illegible] is needed.

THOUGHTS ON [illegible]

BY WALDO POMRAT

THE MEN OF TO[illegible]

Lack of success is [illegible] of wasted opportunity. [illegible] will be most active [illegible] business affairs a few years [illegible] today going to school. [illegible] young man in school [illegible] practical degree supposed [illegible] business world would [illegible] For lack of that knowledge [illegible] young man now in school [illegible] opportunities as restricted [illegible] o' sudden wealth who [illegible] with a $20 bill. Opportunity [illegible] in a few years money [illegible] are daily and hourly [illegible] young men with a positive [illegible] saddens every business man [illegible] come to realize what such [illegible] ties would have meant to [illegible] others.

A million unsuccessful [illegible] ness life call out in admiration [illegible] young man who is [illegible] most of his opportunities [illegible] million homes of want and [illegible] cry out to the teachers in [illegible] colleges, beseeching them [illegible] siduously to imbue their [illegible] right ideas of work, [illegible] pose. But louder still is [illegible] goes out to parents, who [illegible] are to enter the arena of [illegible] activity, imploring them to [illegible] tematically and patiently [illegible] boys and girls to love work [illegible] sake, and to love it [illegible] good it can bring—and to [illegible] opportunity to the [illegible]

Mixed Those Lines

Two laborers in Central [illegible] preparing to dig a hole [illegible] and a passer-by stopped to [illegible] mark it off on the [illegible] worked one laborer [illegible] work yesterday. "Tom" [illegible] not," replied the other. "[illegible] Lincoln's birthday." The [illegible] spoken first finished [illegible] asphalt, and then said: [illegible] makes 'em celebrate the [illegible] Lincoln?" "Oi don't [illegible] other, "unless it's because [illegible] nings Bryan comes from."

Too Much Sister

The presence in this [illegible] distinguished Dutch [illegible] Maartens recalls the [illegible] orary member of the [illegible] of New York, says [illegible] When the name [illegible] der Poorten-Schwartz [illegible] tention of the Mayor [illegible] there was a gang of [illegible] ally the late Bill Nye [illegible] cue with the suggestion [illegible] half of the same [illegible] at once, but that the [illegible] be held over until the [illegible] the weather would [illegible]

AMERICA[illegible]
CUT GLA[illegible]
Of superior [illegible] and unusual [illegible]
Beautiful Cut [illegible]
$3, $4 and $5 [illegible]
Six Cut Glass [illegible] and Fine Wine [illegible]
$9.75 per doz.
Carafe and [illegible]
$4.75 per doz.
Jelly Dishes and [illegible]
$1.50 each
Six Cut Glass [illegible]
$4.00 per doz.
Fine Cut Glass [illegible]
Pitcher
$4 and $5 per [illegible]
Remember this [illegible]
MONTGOMERY [illegible]
JEWELER
Spring Street at [illegible]

Dividend Checks for the second quarter of [illegible] Trustee Properties Nos. One and Two [illegible] and will be paid Unit Owners upon [illegible] of Cupons at the office of The Trust [illegible] 357 South Spring Street.

MUSIC AND THE STAGE.

The rupture between Henry Schoenefeld and the Apollo Club may result in the founding of another choral society, thus dividing the musical forces again, and once more commencing the rivalry which it was hoped that last year's peaceful amalgamation had finally established.

In the multitude of events, and the diverse attractions in the field of music here, there can obviously be full and satisfactory support for but one large choral society.

Mr. Schoenefeld has not indicated his intention of forming such an organization, but he did say, to The Times: "I regret very much to leave the choral work here, and for the sake of my friends, I will say that I may possibly take up the work again this fall, in other lines."

The Times musical editor received a somewhat lengthy letter from a member of the Apollo Club yesterday, expressing dissatisfaction with the present state of affairs, and even questioning, in somewhat forcible language, the propriety of the recent events.

In the meantime Dr. Davis, who has hardly the unselfish interests of good music at heart, is preparing vigorously for artistic assaults in the autumn.

The differences of Mr. Schoenefeld and the club are to be regretted, and whatever happens, it is to be hoped that it will not result in any more lamentable public schisms.

The Woman's Lyric Club will be heard tonight at Simpson Auditorium, the last concert of its present season. Mr. Poulin will direct, and the following soloist will be Abraham Mlinar.

Miss Hilda Gilbert will give a specialty at the Belasco Theater next afternoon, when she will present for the first time on any stage, Buchman's version of Amelie Rives' story, "Tanis." Miss Gilbert's stock company will include Holbrook Blinn, Isabel Irving, Ellsworth and several other well-known actors.

The Knights of Columbus will occupy [illegible] for the entire lower floor of the [illegible] tonight, witnessing "Pinafore" and for their benefit, their fellow member, Tom Karl, will sing [illegible] Mavourneen" between acts.

Gladys Richey, young Los Angeles [illegible] has just scored an unqualified success in the famous New England Conservatory. A recent triumph was the excerpt from Gluck's "Alcaste," which she sang in a Boston recital.

Upton Sinclair's "Jungle" has at last been dramatized somewhat pretentiously in New York. It was tried [illegible] in mild and inconsequential way.

The present production The Theatre says: "No accident, no [illegible] and no stage management could [illegible] 'The Jungle' anything but an [illegible] conventional and ineffective [illegible] The characters and their surroundings are all sordid. Everything [illegible] meant without the slightest [illegible] action. Such names as Jurgis, [illegible] Antanas, Tamoszius, Valenkiski, Szedvilas, Kotrina, [illegible] Jadvyga should imply a [illegible] character and something new [illegible] as figures on our stage, but [illegible] only skin deep, not extending [illegible] superficiality of the names [illegible] There is some effort in [illegible] originality in character and in [illegible] local color, but none of it [illegible] purpose, and some of it is [illegible] perfluous, the introduction, [illegible] of a crazy man whose [illegible] been unbalanced by the horrors of slavery and injustice existing in the packing-houses, [illegible] was intended to be realistic [illegible] the impression of the theatric [illegible] play should never have been [illegible] having been tried, it should [illegible] least the wholesome lesson [illegible] mere artifices of the stage [illegible] the standard now demanded by the public."

The dramatization is by Margaret [illegible] with Mr. Sinclair's supervision.

[illegible] Holdertoss," has also received [illegible] Parisian production. The Theater [illegible] at some length, says [illegible] It is very likely that he play [illegible] overhauled and made more [illegible] and that it would thereby [illegible] very considerable degree of [illegible] The play is full of variety and [illegible] some of the scenes are very [illegible] and the incidents are true to [illegible] depicts. The intent of the [illegible] worthy, and, with some revision, [illegible] become popular."

[illegible] spoken first finished [illegible] asphalt, and then said: [illegible] makes 'em celebrate the [illegible] Lincoln?" "Oi don't [illegible] other, "unless it's because [illegible] nings Bryan comes from."

[illegible] has appeared in London [illegible] Mlle. Maria Gay, a Spanish [illegible] born in Barcelona, and also [illegible] the blood of the old grandes [illegible] veins. In her early days [illegible] sculpture, and was making [illegible] progress in this art before [illegible] attracted marked attention. [illegible] in the part she is [illegible] Some English critics [illegible] her as the greatest impersonator of the role ever seen in [illegible]

[illegible] is reported of extraordinary [illegible] magnificent dramatic qualities.

AT INGLEWOOD.

Residence Owned by Former [illegible] Kelso Burns With [illegible] All Its Contents.

The two-story Kelso residence [illegible] in the south end of Inglewood [illegible] a block from the electric [illegible] was burned to the ground [illegible] nearly anything was [illegible] the building. The fire [illegible] 9:45 o'clock, and is supposed [illegible] originated from crossed [illegible] Practically the entire [illegible] Inglewood turned out, but [illegible] the flames eat up the [illegible] but they were powerless [illegible] the destruction. The [illegible] property of Hon. William [illegible] represented the Seventeenth [illegible] District in the thirty-[illegible] the State Legislature, [illegible] was one of the handsomest [illegible] in Inglewood.

[illegible] FREED.

[illegible] Out Nearly Four Hours, [illegible] Mullais Not Guilty [illegible] of Murder.

[illegible] nearly four hours the [illegible] of Benito Mullais, on [illegible] murder of Jesus Verdugo [illegible] in the Verdugo Cañon, [illegible] the verdict of not guilty at [illegible] stated.

[illegible] quarreled, while [illegible] camp together, and [illegible] jabbed. Mullais's [illegible] Verdugo had struck [illegible] him, and that he had [illegible] in defense.

[illegible] with the name [illegible] as to peaceful[illegible] character, was given [illegible] of Verdugo, according [illegible] yesterday, his knife [illegible] closed, sticky [illegible] had soaked

Comforta[illegible]
Hot
Weather
Coiffures
[illegible] are easily obtain[illegible] stylish, easily ad[illegible] of Coronet Puffs. [illegible] fortable and prod[illegible] ance. All colors.
Weaver Jac[illegible]
443 Sou[illegible]

MUSIC AND THE STAGE.

The rupture between Henry Schoenefeld and the Apollo Club may result in the founding of another choral society, thus dividing the musical forces again, as once more commencing the rivalry which it was hoped that last year's choral amalgamation had finally ended.

The multitude of events, and the many attractions in the field of music this year there can obviously be full and satisfactory support for but one large musical society.

Mr. Schoenefeld has not indicated his intention of forming such an organization, but he did say, to The Times: "I regret very much to leave the choral work here, and for the sake of my friends, I will say that I may possibly take up the work again this fall, in Los Angeles."

The Times musical editor received a somewhat lengthy letter from a member of the Apollo Club yesterday, expressing dissatisfaction with the present state of affairs, and even questioning, in somewhat forcible language, the propriety of the recent events.

In the meantime Dr. Davis, who has at the unselfish interests of good music at heart, is preparing vigorously for possible assaults in the autumn.

The differences of Mr. Schoenefeld and the club are to be regretted, and should it happens, it is to be hoped that it will not result in any more public schisms.

Woman's Lyric Club will be heard tonight at Simpson Auditorium, in the first concert of its present season. Mr. Poulin will direct, and the assisting soloist will be Abraham Miller.

Hilda Gilbert will give a special matinée at the Belasco Theater this afternoon, when she will present for the first time on any stage, Mrs. Tanis's version of Amelie Rives' "Tanis," Miss Gilbert's own company will include Howarth and several other well-known actors.

The Knights of Columbus will occupy the entire lower floor of the Auditorium tonight, witnessing "Pinafore" for their benefit, their fellow member, Tom Karl, will sing "Mavourneen" between acts.

Sidney Richey, young Los Angeles boy, has just scored an unusual success in the famous New England Conservatory. A recent triumph was a solo from Gluck's "Alceste," which he sang in a Boston recital.

Kipling's "Jungle" has at last been presented somewhat pretentiously in New York. It was tried out in mild and inconsequential way.

The present production The Theatre says: "No accident, no lack of stage management could make 'The Jungle' anything but an unconventional and ineffective jumble of characters and their surroundings, all sordid. Everything moves without the slightest interest. Such names as Jurgis, Ona, Antanas, Tamosuius, Valentukas, Szedvilas, Kotrina, Marija and Jadvyga should imply a character and something new in the figures on our stage, but they are skin deep, not extending to the superficiality of the names themselves. There is some effort in the personality in character and in the general color, but none of it is for a purpose, and some of it is tedious, the introduction, for instance, of a crazy man whose mind is unbalanced by the horrors of slavery and injustice existing in the packing-houses.

"The play is intended to be realistic and the impression of the theatric should never have been attempted. Having been tried, it should have had the wholesome lesson that the artifices of the stage are not of the standard now demanded by the public."

The production is by Margaret Anglin, Mr. Sinclair's supervision.

"Salomé" has also received a new production. The Theater Antique at some length, says: "It is very likely that he play will be overhauled and made more effective, so that it would thereby gain a considerable degree of power. The play is full of variety and many of the scenes are very fine. The incidents are true to history. The intent of the author, and, with some revision, become popular."

The consensus of Los An-

Mme. has appeared in London, Maria Gay, a Spanish singer in Barcelona, and also at the head of the old grand opera. In her early days she was a pupil, and was making a success in this art before she attracted marked attention. Speaking in the part she is described. Some English critics call her as the greatest impersonation of the role ever seen in

---

Having acquired of extraordinary and significant dramatic qual-

---

AT INGLEWOOD.

Residence Owned by Former Governor Kelso Burns With All Its Contents.

The handsome two-story Kelso residence on the south end of Inglewood block from the electric car line, burned to the ground Thursday anything was saved in building. The fire broke out at 6 o'clock, and is supposed to have originated from crossed electric wires. Practically the entire interior of the building turned out, and the flames eat up the walls before they were powerless to stop the destruction. The residence of Hon. William Kelso, elected the Seventy-fifth in the thirty-seventh State Legislature, was one of the handsomest in Inglewood.

MAN FREED.

Jury Out Only Four Hours, Finds Him Not Guilty of Murder.

It took the jury four hours the case of Manuel Mullais, on trial for the killing of Jesus Verdugo Cañon, to return a verdict of not guilty a[t] 4:30 yesterday.

The jurors quarreled, while they were together, and one ballot, Mullais's attorneys had struck a compromise and that he had been

---

THE MARK OF GOOD CLOTHES KNOW US FOR BEST VALUES

Thinking of Your Vacation?

The proper outfit is the making of a perfect vacation.

Here are outing suits in a great variety of handsome patterns—prices

$15.00 to $30.00

Outing trousers, cloth and corduroy, perfect fitting. Smart styles, extensive assortment, prices

$2.50 to $7.50

Auto dusters, khaki Norfolk coats and trousers, belts shirts, hosiery, underwear, sweaters,

For Men, For Boys

Harris & Frank
LEADING CLOTHIERS
357-361 South Spring Street

Women's White Duck Court Tie—Has Turned Sole—Cuban Heel—Covered With Duck, $2.50.

Also comes in pink, light grey, blue, tan and lavender, at the same price.

Dainty footwear is the first essential to good dress. At Staub's the daintiest, most fashionable productions of the shoe realm are shown — styles that are dignified — modest—correct.

Price for price, you get more quality at Staub's than in any ordinary Shoe Store.

C. M. Staub Shoe Co.

Broadway. Cor. Third

Rubidoux Chocolates

Goodness and purity are qualities that make BISHOP'S RUBIDOUX CHOCOLATES the standard for excellence in confections. Their pure fruit juice flavorings are unequalled.

Fancy Boxes 30c to $3.75

Off Hamilton Drug Co.
352 SOUTH SPRING—Cor. FOURTH
S. F. Bothwell, Pres.
H. M. Newlon, Sec.

Comfortable Hot Weather Coiffures

are easily obtained by wearing one of our stylish, easily adjusted janes and a string of Coronet Puffs. They'll prove most comfortable and produce a charming appearance. All colors—all prices.

Weaver Jackson Hair Co.
443 South Broadway

J. W. Robinson Company
BOSTON DRY GOODS STORE
235-237-239 SOUTH BROADWAY

Free instructions in the use of all Art Embroidery materials purchased here.

Lessons on Friday from 9 to 11 and 2 to 4.

(Art Department 3rd. Floor)

$12 to $18 Hats

Over thirty street hats marked $12 $15 and $18 until last night are free to go today at seven dollars each. $7

All possess that air of grace and individuality which none but skilled designers can produce.

(2nd. Floor)

Paper Napkins

Many new and highly artistic designs in Dennison's finest Japanese Crepe Paper Napkins at 25c a hundred.

Lunch sets to match—one large lunch cloth, a dozen doylies and a dozen napkins—for 25c.

(Stationery Department, facing Elevators)

75c to $1.25 Silk Gloves 45c

Reductions that will effect a quick clearance of all broken lines.

75c to $1.25 silk mesh gloves in modes, tan and white with 2 or 3 pearl clasps 45c a pair.

75c Amsterdam Silk Gloves in white and colors, with 2 pearl clasps 45c a pair.

All sizes in one kind or another.

$1.25 and $1.50 Suede Lisle Gloves in 12 and 16 button lengths, tans, grays, white and black 95c a pair.

Underpriced Cretonnes

Fifteen cents for Cretonnes of the quality sold everywhere at 25c. And the variety to choose from is all the most exacting shoppers could wish for—particularly strong in designs intended for side drapes in sleeping rooms.

35c Art Tickings, Rogal Reps, Dimities, Cretonnes and Sateens suitable for side drapes, box coverings and Bed Sets, now 25c a Yard.

(Third Floor)

Saturday Specials in Children's Clothes

Boys' "Buster Brown" and Sailor Blouse suits in the correct wash stuffs reduced like this:

$2 suits $1.35; $3 suits $2; $4 suits $2.65
$5 suits $3.35; $6.50 suits at $4.35
2 1-2 to 10-year sizes.

Reductions of a third on all children's wool sweaters—Norfolk styles up to 8-year size; eton styles in 8, 10 and 12-year sizes; some for infants as well. $1.25 sweaters 85c; $1.50 sweaters at $1.00; $2 sweaters $1.35; $3 sweaters $2.

Lace and embroidery trimmed white lawn dresses in 6 months, one and two-year sizes, regularly 50c to $2.50, on sale tomorrow at a third off.

(Rear of Annex.)

H. JEVNE CO.

Jevne's Home Made Bread

We say HOME MADE because it is just like the good bread you would make in your own home. The same care you would use, we employ. Our shops are models of cleanliness and neatness, open for your inspection at any time. Using as we do ONLY the best ingredients, made up by expert workmen and baked in perfect ovens, why should we not turn out an absolutely splendid loaf? Comes in

White, Whole Wheat, Graham, Rye, and Cracked Wheat

For Saturday delivery we offer delicious CHICKEN CROQUETTES and CHICKEN SALAD. ROAST CHICKEN done brown; also Roast Meats of all kinds, and all prepared in our own clean, sanitary kitchen.

SMOKE JEVNE'S FINE CIGARS

Sixth & Broadway and 208-210 So. Spring St

219-229 So. Broadway — Coulter Dry Goods Co. — 224-228 So. Hill Street

Rich Black Silks Reduced

Hope you're taking advantage of the liberal reductions on black silks that are in force this week. At today's prices, investments for far-in-the-future needs are wise ones, because silks are higher, at wholesale, than they've been for years, retail prices are soaring as fast or faster. These silks of ours, ordered before the general January, 1907, advance, come to you today not only generously reduced, but the reductions are based on the low 1906 prices—not on present valuations—which makes the saving far greater.

Perhaps you're contemplating the purchase of a new taffeta gown; any of the following numbers we can thoroughly recommend for satisfactory wear:

35-inch; $1.35 value, at.....$1.10 yard
35-inch; $1.50 value, at.....$1.20 yard
26-inch, heavy; value $1.25, at..... 95c yard

If you want suitable material for a drop skirt, petticoat or lining, these are excellent:

19-inch; value 65c, at..... 45c
21-inch; value $1.25, at.....$1.00
21-inch Italian; value $1.25, at..... 90c

Any number of unmatchable qualities in peaux de soie; soft, splendid wearing silks for gowns or cloaks, now 65c to $1.65; reduced from 85c to $2.25.

Miscellaneous weaves—Lumineaux, Peau de Cygne, Duchesse, Louisine, and Messaline at corresponding reductions.

More New Skirts $5.00

Misses', Regular and Extra Sizes.

To the best line of walking skirts we EVER had to sell for $5 we've added reinforcements in the way of a large number of misses' and extra sizes as well as the regular.

Every skirt in the collection is NEW, and shows it, too; every one is splendidly tailored, cut and finished from high-class materials best adapted to stand the wear you'll give them; there are plain colors and fancy mixtures, plaids and neat, clean-looking checks. And they are skirts bought to sell for $6.50, $8, and even $10 apiece.

Gold Mounted Back Combs Decisively Reduced

Any gifts to make to brides or graduates? Get something different. Why not a handsome back comb? Attractive prices on two very handsome lots today:

Gold mounted back combs in some twelve different shapes; styles are of newest pattern, unlike those you've grown accustomed to seeing.

$2.00 and $2.50 combs are now $1.25.
$3.50 combs are now $1.95.

For Dainty Curtains

Pretty cross stripe madras, and madras in cathedral design; superior 25c quality for 15c a yard.

$10.00 Robes $4.75

We've sharply reduced the price of a quantity of summer wash robes, beautifully trimmed with embroidery and insertion. Almost ready to put on, these robes, all that's necessary is to run up a few seams and the dress is done. Beside the lawns, there are a number of pretty net robes in pink and light blue included at $4.75.

There's a finished shaped skirt, 2½ yards of 40-inch plain material and 2¼ yards of inserting with every robe; the embroidery is neat and durable, and you'll agree that they are well worth $10. Choose now for $4.75 each.

Bates' Ginghams 12½c

Any woman who's ever bought ginghams knows that "Bates Mills" on a piece of seersucker gingham means fast colors, strong fabric, pretty patterns—general excellence, in short.

While very good for dresses, wrappers and other of the more common uses, these ginghams are especially recommended to nurses, waitresses, etc., because they'll stand no end of hard usage, frequent laundering and rubbing; colors are absolutely fast. Shown in plain colors, shepherd checks and stripes from 1 to 10 threads white.....12½c

June Sale of High-Grade Undermuslins Continues Today

ANDERSON & CHANSLOR CO.
GROCERS
428 S. SPRING STREET 430
PHONES EXCHANGE 38

A Lunch Suggestion

Tomato Soup
Veal Loaf
Cracked Wheat Bread
Hot Gingerbread With Whipped Cream
Tea

We can unreservedly recommend Heinz's Tomato Soup. Put up in tins at 20c, each containing four portions.

Our Delicatessen makes really delicious Veal Loaf—fresh, wholesome, the best of eating. Price, ready to serve, 35c a pound.

Our Cracked Wheat Bread is most healthful, containing all the nutritive elements of the wheat—the covering of the kernel, as well as the meat. Made in 5c and 10c loaves.

Our Old Fashioned Gingerbread has the real old-time flavor—the spicy goodness that gingerbread used to have. A large piece for 10c.

All the standard teas are here—"Quality" kinds. Try A. & C. Co.'s Special Blend. Price, 75c a pound.

QUALITY GOODS

White Canvas Tennis Shoe

For Men or Women
Made With White Rubber Sole

Price $3.50

Many other styles for men and women—and special Tennis Shoes for boys and for children.

Wetherby-Kayser Shoe Co.
215-217 South Broadway

Buy Cherries

We have excellent specimens today; firm flesh. Black Republicans and tender, sweet Tartarians, also fancy Royal Anns. Special rates in quantity.

LUDWIG-MATTHEWS CO.,
129 S. Main St.
Tel.—Home A6238—Main 550.

KRYPTOKS near and near glasses without lines of line.

Electrical Appliances....

House and Hotel Phone Systems
Fan Motors
Electric Bells
Electric Irons

In fact every known electrical appliance and convenience—— We have 'em.

Woodill & Hulse Electrical Co.

"The House of Electrical Appliances."

276 So. Main Street, Corner Third

VOLLMER-JANTZEN CO.

FINE CHINA
CUT GLASS, ETC.

Will occupy their new building
Cor. 7th and Hill Sts.
About July First.

DIAMONDS—Lowest prices for cash. MORRO, 342 South Spring Street

Something New Every Day

Swelldom

521 S. Broadway. Suits, Shirts, Hats

AMERICAN CUT GLASS

Of sperior quality and unusual prices
Beautiful Cut Glass Bowls $3, $4 and $5 each.
Six Cut Glass Tumblers and Fine Water Bottle $9.75 per Set.
Carafe and Six Glasses $6.75 per Set.
Dishes and Bon-Bon $1.50 Each.
Six Cut Glass Tumblers $4.00 per Set.
Cut Glass Creams and Bowls $4 and $5 per Set.
Remember this sale ends [illegible]

MONTGOMERY [illegible]
JEWELERS
[illegible] Spring Street at [illegible]

NO DELAYS ON THE AQUEDUCT.

PROMPT ACTION FOLLOWS THE BOND VICTORY.

Effect of People's Declaration on Wednesday Felt in All Branches of Business—First Bonds to Be Issued at Once—Actual Construction Work Soon to Begin.

Echoes of Wednesday's magnificent victory for the Owens River aqueduct project reverberated about the city all day yesterday. Expressions of congratulation and of confidence were uttered in the same tone. A new note sounded in the whirring hum of the city's great industrial machinery; it was attuned to the music of the wheels of the car of progress.

Financial enterprises that lagged while the campaign was on moved forward with an impetus occasioned by the vote of confidence cast by the taxpayers at the polls. Millions of capital will be seeking investment in Los Angeles industries, and there are indications of a general scramble to get in on the ground floor.

During the afternoon several Councilmen discussed with the Board of Public Works and with members of the water board plans for offering for sale the first installment of the new water bonds. It is proposed to confine this issue to $3,000,000. City Clerk Lelande says that, judging from the inquiries received, there will be a lively competition for these securities. They bear interest at the rate of 4 per cent. per annum, and are to be redeemed in forty equal annual installments.

There has not been a time in ten years when Los Angeles 4 per cents have gone begging. Los Angeles securities are considered so glit-edged that the city has marketed about $5,000,000 of 3 3-4 per cent. bonds.

Bids will be opened by the Board of Public Works this morning for supplying cement for the aqueduct. This will mark the beginning of the era of construction under the new bond issue. Whether the city shall manufacture its own cement will depend on the prices asked by the cement manufacturers.

As soon as the smoke of conflict clears away the Board of Public Works will create a number of new positions under the Aqueduct Bureau. Seeking to remove all possible hindrance the Council has passed an ordinance empowering the board to create new positions without consulting the legislative branch. This holds good for the outfall and the aqueduct only.

Gratified by the almost unanimous indorsement of the Owens River bonds several Councilmen are starting a secondary campaign for fire, bridge and sewer bonds. They may ask the City Attorney to present an ordinance calling for a $400,000 issue of these securities next Monday.

MINES AND MINING.

WILL BANQUET ITS MEMBERS.

CHAMBER OF MINES IN FIRST GATHERING TONIGHT.

Relations of Los Angeles to Mining Camps and Industry Will Be Discussed—'Frisco Promoter Lied to Investor and Will Have to Serve in Prison.

The Chamber of Mines will give its first banquet to members and their invited guests at 6 o'clock this evening at Levy's Café. It is expected that 150 or perhaps more will be in attendance.

Gen. John R. Mathews, the president, will preside, and addresses will be delivered by Mayor Harper, Hon. Will A. Harris, Hon. F. C. Tyrrell, President W. D. Stephens of the Chamber of Commerce, President J. O. Koepfil of the Municipal League, Gilbert S. Wright, chairman of the Business Men's excursion to Nevada; F. A. Wann, traffic manager of the Salt Lake; W. R. Alberger of the Tonopah and Tidewater, Douglas White of the Las Vegas and Tonopah, and Rol King, vice-president of the Chamber of Mines.

The subjects discussed will cover the whole question of the relations of the mining districts with Los Angeles; the railroad questions, freight rates, etc., the matter of smelters in Southern California, and other similar points, all of which are of the utmost interest to the city. A large number of men prominent in the mining world are expected to be on hand to meet the local business men. In some cases it is likely that they will come together for the first time.

The Chamber of Mines has now a membership of some 350 individuals, corporations and firms engaged in every line of business, both in Los Angeles and the mining camps. It has just inaugurated the policy of examinging and registering mines, so as to separate the "fakes" from the bona-fide propositions.

Today, being Flag Day, it is expected that some appropriate references to that fact will be made by speakers.

"Fake" Promoter to Jail.

The conviction of E. W. Emmons, one of the pestiferous fellows who disgrace the mining and promotion business, should be a warning to a number of his breed who infest Los Angeles. Emmons was found guilty on Wednesday last before Judge Lawler in San Francisco of having obtained money under false pretenses from a Mrs. M. E. Hurst. He will be sentenced on Saturday, and the penalty is from one to ten years' imprisonment.

Emmons floated a property known as the Drummer Boy mine, and lied to Mrs. Hurst about its prospects. He succeeded in getting $500 from her for stock, but she subsequently got suspicious and investigated, only to find that it was worthless. His arrest and conviction followed under the law passed some two years ago, making it a felony for any person to misrepresent the value of any property for the purpose of selling stock.

This is the first conviction obtained. If some of those who are operating in Los Angeles were all investigated, it is likely that some others would go north to board at the State's expense in company with Emmons.

Two More New Companies.

The Foster Brothers' syndicate has organized two corporations to operate in the New York Mountains of San Bernardino county adjoining the properties of the Monarch Consolidated. The first of these is known as the Serpentine Mining Company. In this Foster Brothers have succeeded in interesting William H. Wilder and associates, capitalists of Boston. There are four claims in this group and shipping ore is declared to be found right on the surface.

The second of these is the Fulton Mining Company, which holds a group interested F. E. Goodjohn and associates of New York. This is a concentrating property and it is the intention to install a plant as soon as possible. All necessary machinery for both properties is to be secured at once.

The companies are capitalized at one million each. There is very little developing completed on either, just prospecting. It is expected, however, that the Serpentine will be shipping within a very short time. It is the intention to send ore to Salt Lake City. Neither corporation intends to offer any stock to the public.

The Foster Brothers' syndicate has just made application for membership in the Chamber of Mines and will have such properties as it may float examined and registered by the chamber. The members of the syndicate are: Ernest D. Foster, a retired attorney, and Charlton R. Foster, mining engineer. They have established offices in the Laughlin building.

Bonanza-Greenwater.

The Bonanza-Greenwater property in the district indicated by its name is declared by a recent visitor to that region to have a ledge 1800 feet long and 128 feet wide. It stands out above the surface and ore can be taken out by quarrying. The formation is peculiar, the hanging wall is pure galena, the foot wall copper and the ledge white carbonate of lead. An assay from the ledge gave 41 per cent. lead and $12.77 gold. Some of these ores are also said to be an excellent flux and the Salt Lake smelters pay a premium for them on this account. J. Irving Crowell of Los Angeles is superintendent.

The control of this property is owned by Charles Schwab. It is fifteen miles from the nearest point on the Tonopah and Tidewater Railroad. A Los Angeles man who is interested in that neighborhood, however, was advised by representatives of the Tonopah and Goldfield (Brock) Railroad that the line which that corporation has surveyed to the south from Beatty and is expected to build, will go within five miles. The official giving the information gave strong assurances that the line would be built.

Buy Tungsten Mine.

Val Schmits of Randsburg, and a Mr. Barton of Los Angeles, have purchased the Minnie mine near Randsburg, from Charles Kohn. The property is valued both for tungsten and gold, but the former is now the greater product. Mr. Kohn took out $1200 worth of tungsten in two months, and a lessee $200 in to weeks. The Randsburg miner says $3000 in cash was the first payment, the balance being on time. The whole amount was not given.

Claims in Litigation.

The suit of the Big Three Mining Company against E. M. Hamilton and others is on trial in Judge Conway's department of the Superior Court. The case grows out of the alleged action of the defendants in jumping the claim belonging to the plaintiff who now sues to oust them and quiet title. The claims are in the Rosamond district of Kern county, of which Hamilton is generally credited with being the discoverer.

The attorneys in the suit are Dist.-Atty. Laird of Kern county, Will A. Harris, William Chambers and Sherman Page.

BITTEN BY A "SIDE WINDER."

Southern Pacific Employee Struck by Rattler While Flagging a Train on the Desert.

With a man's life at stake and almost every chance against them, surgeons of the East and West are working night and day over W. C. Sheppard, a young flagman of the Southern Pacific line, who was bitten in the heel by a "side winder," on the desert near Salton, last Monday night, and who now lies in a critical condition at the Sisters' Hospital.

Last night it was reported from the hospital that Sheppard's magnificent courage and his determination to live was turning the tide in his favor and hopes of his recovery are now entertained.

The "side winder" is a desert rattle snake. It is rarely ever more than fourteen inches long and its color, a light tan prevents its detection in the desert country.

Sheppard was bitten while flagging a train at night. His scream of pain brought assistance and he was put on board the train and taken to Yuma. There everything possible was done for him and as his condition became worse he was hurried to Los Angeles. Since his arrival here surgeons have been working day and night in their fight with the venom. Yesterday morning the forming of cists in the injured man's side indicated the spread of the poison, but these were drawn down during the day and last night it was reported that Sheppard had experienced a change for the better.

CONSUL'S ANNIVERSARY.

Mexico Representative's Close Friends Enjoy Banquet of Native Dishes and Extend Good Wishes.

The thirty-eighth birthday anniversary of Antonio Lozano, Mexican Consul, was celebrated last evening by a gathering of close personal friends at the home of Mr. and Mrs. Lozano, No. 1515 West Seventh street.

The rooms were beautifully decorated in the Mexican colors, interspersed with American flags and flowers and potted plants. A banquet was served composed entirely of Mexican dishes. There was no formal programme, but the good wishes of the guests were expressed in short talks after the dinner, and congratulations were extended the Consul upon the auspicious record of his work during the period he has been stationed in Los Angeles.

Besides Consul Lozano, his wife and interesting family of nine children, there were gathered at the banquet board Mr. and Mrs. Eduardo J. Andrade, Mrs. Owen, Miss Simons, Enrique De la Sierra, S. Uranga and Andraes Muñoz.

The eminent Belgian sculptor, Jef. Lambeaux, who is regarded by many as Rodin's only rival, is busy on the monument to be erected in Washington to the memory of the late George M. Pullman, the former head of the Pullman Car Company.

Differing in Every Respect

Dr. PRICE'S DELICIOUS Flavoring Extracts Vanilla Lemon Orange Rose, etc.

differ in every respect from all others. They are more uniform, more economical, as it requires but a small quantity to impart the desired flavor. They are true to nature, as they are made from the

Tea, Coffee and Spices —Cut Prices

The Bon Marché

Le Sage Brothers Co.

420, 422, 424 Broadway

Shoes For the Whole Family —Cut Prices

Friday is Remnant Day

SHORT LENGTHS AT SHORTER PRICES

Thousands of remnants of wanted materials, which have accumulated during the progress of our various sales—the best and most popular yard goods of the season; silks, dress goods, wash goods, white goods, linens, embroideries, ribbons, etc. Some at half price, some less than half, and none but what show a marked reduction. The best lengths and greatest values will be snapped up first, so early shopping is advisable.

Silk Remnants
At About Half

Remnants of wanted silks; the most popular weaves and colors of the season; lengths 1¾ to 14½ yards; plain and fancy taffetas; also plenty of blacks; Jap. silks, foulards, louisines, tamelines, etc. Every remnant reduced and many at about half the regular price.

Sale of Coffee Today

Schilling's 1 Star Coffee, 3 lb. cans, regularly 85c 75c
Schilling's Baking Powder, 1 lb. cans, regularly 45c 35c
Full assortment N. B. Co. package Crackers and Dixie Beaten Biscuit. Free demonstration Bon Marché Fancy Coffee on third floor. Price, the pound 34c

Wash Goods Remnants
At About Half

Just the materials you need, and in many cases just the lengths you would buy off the piece; organdies, batistes, madras, swiss Galateas, lawns, percales, ginghams, silk mulls, etc. Lengths from 1½ to 12 yards, and the best selling goods of the year.

Remnants

15c Linen Crash, Yard ... 9½c
6¼c Cotton Crash, Yard .. 4½c
15c Glass Toweling 9c
Table Damask ..... ¼ off
Lonsdale and Fruit of the Loom ..... 7c yd.

Remnants of Fruit of the Loom and Lonsdale muslin; not over 200 yards in the lot; good lengths; worth at wholesale 11c a yard. No phone or mail orders. Come early for these. Today, while the lot lasts—which won't be long—7c yd.

Toile du Nord A. F. C. and F. M. C. Ginghams 5C Yard
12 1-2c and 15c Values
AT THE BARGAIN SQUARE

Mill remnants of fancy dress ginghams; stripes, plaids and checks, in the most desirable colors; lengths from 1 to 10 yards. Toile du Nord, A.F.C. and M.F.C. ginghams, many of them worth 12½c a yard, at wholesale. No phone or mail orders. Not more than 10 yards to a customer. About 500 yards in the lot. It may last half a day, and it may not last an hour. Come early, if interested. This morning, at the Bargain Square, while the lot lasts, 5c a yard.

Remnants of Embroideries

Values to 75c Widths to 9 in. ..... 18c yd.

A large collection of fine embroideries; lengths from 2 to 6¾ yards; edges and insertions on fine swiss, nainsook or cambric; widths up to 9 inches; values up to 75c a yard. Today only 18c a yard.

Remnants Taffeta Ribbons
Remnants Satin Ribbons
Remnants Fancy Ribbons
Remnants Neck Ruching
All at Reduced Prices.

Women's White Canvas Oxfords
Regular Price $1.50 a pair 50c

This morning in our shoe department we offer a remnant lot of women's white canvas oxfords that sell regularly at $1.50 for 50c a pair; broken sizes, ranging from 3 to 7. Some slightly soiled. Come early for these, as there are only one hundred pairs in the lot. This morning, while they last, 50c a pair. No phone or mail orders.

Women's $3.00 Branded Shoes and Oxfords, Pair $1.95

Women's shoes and oxfords, that are new and desirable; bright, patent colt skin, gun metal calf and vici kid; some of the well known Regent $3.00 shoes; also Gibson ties, college ties and patent leather pumps; all sizes; newest lasts and toe shapes. Today only $1.95 a pair. This is a great opportunity to secure new stylish footwear at a sharp reduction.

$6.00 COATS For Women $2.95

Women's coats of tan colored covert cloth and novelty suiting; semi-fitted styles; good satin linings. Same white coats with hair line stripes. Regular prices $4.50 and $6.00. Today only $2.95.

75c WAISTS 39c

Women's white lawn waists of good quality material; lace trimmed, long or short sleeves. Regular price 75c; today only 39c.

Women's Cloth Suits
Regular Price $8.75 $4.95

Suspender suits of Panama cloth, in brown, navy or wine; full plaited skirts; silk lined suspenders; good styles. Regular price $8.75. Today only, second floor, $4.95.

$10.00 Silk Jackets $5.00

Eton jackets of taffeta silk, prettily trimmed with silk braid in scroll designs; satin linings; short sleeves; very stylish models. Regularly priced at $7.50 and $10.00. Today only, second floor, $5.00 each.

75c KIMONOS Of Lawn 49c

Figured lawn kimonos, pretty designs, neat colors; a good assortment to choose from. Regular price 75c. These are odd lots to be closed out today on the second floor at 49c each.

25c KIMONOS Only A Few 15c

A small lot of lawn kimonos of fair grade lawn with neat floral patterns; extra good value at 25c. No phone or mail orders, today while the lot lasts, 15c each.

Putney Place

Agents Will Be Pleased to Show the Property. Call without Delay

Abraham Jacoby
HOME PHONE A-7186
242-244 Byrne Building
Third and Broadway—Los Angeles, Cal.

D. W. Wise
Special Agent

Mrs. Nina P. Wade
At the Putney Place
HOME PHONE B-9788

Grand Opening of the Putney Place

Saturday, June 15th, and Sunday, June 16th, 1907

The LOCATION of this superb tract is in itself enough to arouse a special interest. Situated near Florencita Park and Graham station and bounded by Manchester, Long Beach, Clarinda and Compton Avenues, it can truthfully be said that it lies in the most beautiful and healthful residence section of the city. Car service is of the very best. The great four-track Pacific Electric railway system to Long Beach traverses this tract, assuring frequent and dependable service.

Free tickets at 207 S. Broadway, room 812. Ask conductor to stop at Hidalgo avenue, Alhambra.

Free Ride—Everybody goes to

Hidalgo Avenue
ALHAMBRA

Highly improved. All improvements are now completed. Lots 50x150, $550 up, $50 cash, $10 monthly.

These lots are choice and will double in value.

T. WIESENDANGER, 207 South Broadway

Eagle Heights Tract

Take Garvanza Car, Transfer Ave. 28
No Frost—No Fog

Lots now at bed-rock prices, $580 up. Will become as valuable as lots are now at Pasadena and Hollywood. Be one of the early buyers and reap the benefit.

T. WIESENDANGER
207 South Broadway

CASH OR CREDIT
Our Prices are the Same
Eastern Outfitting Co

SAN FRANCISCO OFFICE
Los Angeles Times
789 Market Street
Between 3rd. and 4th.
Advertisements and Subscriptions Received

Southern Californians, when in San Francisco, can have their mail sent in care of the Times Office.

Copies of The Times on file.

Auction
The Entire Stock of
THE FA...
Has Been Removed to
344 N. Main St...
Baker Block
Will Be Sold Com...
Friday, June ...
at 10 o'clock A. M.
Consisting of $3000 worth of Crockery, Glass...
Tinware, granite, tools, ... toys, baskets, boys' wagons, etc., etc., ... shelving, etc.
Everything must positively be sold no matter what price.
Will be sold in lots to suit ...
THOS. B. ...

Auction
Mortgage sale Every stock must be sold in accordance with terms of sale to the highest ...
827 So. Los Angeles ...
Saturday, June ...
At 10 a.m. 12 head all-purpose horses, drivers and work stock, all ... one stock; will be sold single ... fine Miller leather, rubber tired carriages, cabriolets, rubber tired; 3-seated phaeton, finished; 3-seated open driving wagon, rubber tired; 2-seated wagon, steel tired; 4 sets ... seat; 11 sets single driving harness, blankets, robes, whips, etc., will be sold for cash to the highest bidder; ... must positively be sold to ... out reserve or limit. Lots ... gages.
RHOADES & RHOADES ...

Auctio
Of entire furniture of ... corner of Seventh and ... containing 70 rooms.
WEDNESDAY, ...
At 10 a. m. and 2 p. m. ... part of upright piano, ... golden oak rockers, ... tables, Brussels and ... and rugs, oak folding ... room suits, chiffonier, ... bedding, hall and stair ... curtains, portiers, ... oak and maple dressers, ... etc.
C. M. STEVENS ...
Office 203 Trio Bldg. ...

Auctio
Of Desirable High Grade ... of 11 Room ...
Friday, June ...
at 318 W. 12th ...
AT 2 P. M.
Consisting in part of mission chairs, upholstered in silk ... and quartered oak library ... mahogany and oak dining ... tures, handsome bevel mirror ... Axminster, Moquette and ... new sewing machines, folding ... ers, lady's writing desk, gent's ... suites, brass or enameled ... tered oak dressers and ... quartered oak china closet, ... den table and chairs in ... wares, refrigerator, ... utensils, etc.
C. M. STEVENS ...
Office 203 Trio Bldg.

Alveolar De...
We have a book on our ... thirty which you should ... examination absolutely ... REX ... Rooms 20 ... Cor. 6th and Main ...

Hollen...
THE MOST ... OF THE ... 1906-07 & 1907-08

A comfortable ... be had through an ... of the Laitwater ... Company. $100 ... provide a large ... is world wide. ... office, 707 North ...

MEXALL SOAP

Ostrich ... and Feathers in ... that are ...
Marvel ...
241-243 S. ...

O... Stick...
"Classic" ...
California ...
Broadway ...

UNION ...
Cleaning ...
Phone ...

FUTURE WIVES SHOW SKILL...

"POLY'S" EXHIBIT DRAWS MANY VISITORS.

Training School for Spouses Demonstrates What May Be Done in Spending Husband's Hard-earned Money to the Best Advantage—Boys Also in List of Wonder Producers.

The hospitality of the Polytechnic High School was extended to hundreds of friends yesterday on the second annual visitors' day. The beautiful building was in gala attire, with flowers and banners and trophies displayed—and teachers and pupils gave cordial welcome to each and every caller.

During the morning hours the centers of attraction were the domestic science room, and the domestic art department. In the former were products of cookery that were triumphs of artistic and culinary skill. The tables were bordered with posies, and the dainty dishes, fit for a king, carried out color schemes that were surpassingly beautiful. Bread, and every plain article of diet was represented, while salads and jellies and custards and cakes, and candy, found place in the display.

In one corner was an invalid's table ready to tempt the most capricious appetite, with scrapped meat balls, delicate viands, all arranged to please the subtle appeal to the eye.

Ah, those pretty gowns and hats, made by the classes in sewing and millinery! Every girl in that department is sure of at least one fetching new gown built on her own design. Art and dressmaking go hand in hand at "Poly." The girl draws her design, makes her patterns and then cuts the dress. And she must be a good judge of material and get value for her money, for that is a part of her training, and no one can doubt that she will make a pretty good wife and bye and bye, and spend her husband's hard-earned money to advantage.

A number of charming summer hats are on display, each one made by an industrious pupil who will enjoy wearing the fruit of her labors.

The shops were interesting displays. Fine solid tables of mission and hard wood chairs, buffets, settles and cases showing in every artistic line individuality that is the leading characteristic of hand work as contrasted with cheap factory-made furniture.

In the forge room were products of metal work, showing the light or delicate touch of the wonderful steam hammer. Pieces of machinery are designed and developed in steel or iron in this department.

The drawing exhibit was much admired, and extended from architectural plans for houses and public buildings to sketches from life and designs. Some of the conventionalized floral borders were stamped on cloth, the results being exceedingly artistic.

Even the lunch room was a busy, busy scene, many of the guests being members of the Board of Education and school superintendent and their wives, were royally entertained by pretty girls of the school service.

At 2 o'clock the auditorium was filled to overflowing with the visitors, every seat up to the highest gallery being occupied by interested spectators. The Polytechnic High School Orchestra rendered the programme with a stirring overture, then the curtains of the stage were drawn apart, and showed a group of the French classes in becoming costumes of old France. Many branches were held in their hands and they sang as they picked out the characteristic French airs. Gounod's opera, "Mireille," "The Coming Supremacy of the Pacific," was the subject of an oration delivered by Miss Elise Messer, and the Glee Club following with a bright, dainty numbers. The sweet melody of Andalusia was in the "Las Gaviotas," sung by a group of the Spanish class.

Dr. Andrews, chairman of the Self-Government Committee that made such a good reputation for the school, next gave a fine oration on "New Ideals." The P.H.S. Mandolin and Guitar Club played a catchy selection, and the Boys' Glee Club covered itself with glory with "Dixie Land" and other numbers, while the German class sang that beautiful German "Lorelei." A stirring oration on "Patriotism" delivered by Miss Spaulding was one of the features of the afternoon.

The girls' gymnasium club gave a pretty exhibition of club swinging, and the 27th team gave a performance that raised it out of the class of ordinary, and evoked a storm of applause from the spectators.

The closing part of the exercises was an oration by Principal Francis Morris, made by the head of the mechanical departments, and Superintendent of Schools.

SWEET JOY FILLS BOY.

Cream Race Has Chances to the Limit, and Gets a Prize.

There has been ascertained just how many dishes of ice cream a small boy can consume, if given the opportunity. In fact, not many get so near a chance to be allowed to even test their capacity upon this all-important question. Sometimes there are wild ones among the inner circle of boys, but usually the nickels give out before the appetite is by any means satisfied.

Yesterday they have had a chance. The ice cream race was one of the chief features at the reception of the M.O.K. Club, last evening at the home of Arthur Boyles on West Fifteenth street. The boys did not give out, either. There was plenty of it—nice, rich cream, that just melted in the mouths. Be it known that the club is a newly-organized one composed of small boys of Pico Heights. "It's a real good time," said one of the juvenile organizers yesterday.

Arthur Boyles and Robert Hayes were the two classmates chosen as contestants in the interesting exhibition. The race was not only to determine who could eat the most ice cream, but also to get it the fastest. The two boys started with dishes and spoons. As soon as one dish was finished another was handed him. Arthur Boyles, the victor, having finally finished the eighth dish, unable to eat more. He was awarded the championship, and is henceforth the champion eater of the club. Arthur has not been consulted as to how her small son, but casualties will result. It is said which the ice-cream feature was scheduled as one of the boys, and it must have been the most lively remember of the evening. Though there were many present, there was not any of them.

The menu of the evening as printed by the boys was: "The boys ... Clark ... and Harry ... cream, and cookies and ... served. At the end of ... Arthur Boyles and Rob... ice-cream race. Arthur ... He ate eight dishes. ... arose rousing cheers ... neighbors, and then ...

FUTURE WIVES SHOW SKILL.

"POLY" EXHIBIT DRAWS MANY VISITORS.

Training School for Spouses Demonstrates What May Be Done in Guarding Husband's Hard-earned Money to the Best Advantage—Boys Also in List of Wonder Producers.

The hospitality of the Polytechnic High School was extended to hundreds of friends yesterday on the second annual visitors' day. The beautiful building was in gala attire, with flowers and banners and trophies displayed—and teachers and pupils gave cordial welcome to each and every caller.

During the morning hours the centers of attraction were the domestic science rooms, and the domestic art department. The former were products of cookery that were triumphs of artistic and culinary skill. The tables were bordered with posies, and the dainty dishes, fit for a king, carried out color schemes that were surpassingly beautiful. Bread and every plain article of diet were represented, while salads and jellies and custards and cakes, and many found place in the display.

In one corner was an invalid's table ready to tempt the most capricious taste, with scrapped meat balls, delicate viands, all aranged to please the visitor appeal to the eye.

Then those pretty gowns and hats, made by the classes in sewing and millinery. Every girl in that department is sure of at least one fetching summer gown built on her own design, for sewing and dressmaking go hand in hand at "Poly." The girl draws her pattern, makes her patterns and then builds the dress. And she must be a judge of material and get value for money, for that is a part of her training, and no one can doubt that she will make a pretty good wife and help, and spend her husband's hard-earned money to advantage.

Many of charming summer hats were on display, each one made by an ambitious pupil who will enjoy wearing the fruit of her labors.

The shops were interesting displays. Fine solid tables of mission design and wood chairs, buffets, settles and the like showing in every artistic detail the individuality that is the leading characteristic of hand work as contrasted with cheap factory-made furniture.

In the forge room were products of the blacksmith's work, showing the light or heavy touch of the wonderful steam hammer. Pieces of machinery are designed and developed in steel or iron in the machine department.

The sewing exhibit was much admired and extended from architectural designs for houses and public buildings to sketches from life and designs. Some of the conventionalized borders were stamped on cloth, the results being exceedingly artistic.

Over the lunch room was a busy scene, many of the guests, including members of the Board of Education and school superintendent Ira Wires, were royally entertained by pretty girls of the school service.

At 1 o'clock the auditorium was filled to overflowing with the visitors, every seat to the highest gallery being occupied by interested spectators. The Polytechnic High School Orchestra rendered the programme with a stirring overture, then the curtains of the stage drawn apart, and showed the pupils of the French classes in becoming costumes of old France. Floral branches were held in their hands and they sang as they picked out the characteristic French song. Gounod's opera, "Mireille." "The Supremacy of the Pa-" was the subject of an oration delivered by Miss Elise Messer, the Glee Club following with a light, dainty numbers. The melody of Andalusia was in "Las Gaviotas," sung by of the Spanish class.

Mrs. Andrews, chairman of the Self-Help Committee that made such an exhibition for the school, next gave a fine oration on "New Ideals." The P.H.S. Mandolin and Guitar Club played a catchy selection, and the Glee Club covered itself with "Dixie Land" and other numbers, while the German class sang that beautiful German song." A stirring oration on "Patriotism" delivered by was one of the features of the afternoon.

The gymnasium club gave a drill of club swinging, and the relay team gave a performance that brought it out of the class of 1907 and evoked a storm of applause from the spectators.

The closing part of the exercises was an address by Principal Francis Bacon, Harris chair, made by the various mechanical departments, and Superintendent of Schools.

ANTI-JOY PILLS BOY.

Boy Race Has Chance to Ride Limit, and Gets a Prize.

It has been ascertained just how dishes of ice cream a small boy can eat, if given the opportunity. In fact, not many get so near the limit as he is allowed to even test his capacity. In this all-important matter there are wild rumors in the inner circle of boydom, usually the nickels give out before the appetite is by any means satisfied.

Some boys have had a chance. One race was one of the chief features of the reception of the M.O.K. Club, held at the home of Arthur Hayes, on West Fifteenth street. The boys did not give out either. There was plenty of it—nice, cool kind, that just melted in the mouth. Be it known that the Hayes is a newly-organized one of the boys of Pico Heights. "It was a good time," said one of the organizers yesterday.

Arthur and Robert Hayes were chosen as contestants in the eating exhibition. The object was to determine who could eat ice cream, but also to see who is the fastest. The two started with dishes and as soon as one dish was finished it was handed him. Arthur was the victor, having finally eaten eighth dish, unable to eat more. He was awarded the championship of the club. Arthur has not been consulted as to what small son, but it is probable will result.

The race which the ice-cream was scheduled as one of the boys, and it must be said it was a most lively re-. Though there were many present, there was not any of them. At the end of the evening as the boy was: "The boys Clark and Harry and cookies and At the end of Hayes and Robream race. Ar- eight dishes. reading cheers and then

Physicians agree that Pabst Blue Ribbon Beer is a most healthful, nourishing and sustaining beverage, richer in food values than other beers.

The Pabst Eight-Day Malting Process secures all of the nutriment in the barley-grain, which the Pabst Perfect Brewing Process transmits to the beer in pre-digested form.

Pabst Blue Ribbon Beer, rich in malt and tonic properties of hops, makes an ideal drink at meals or between meals, aiding digestion and soothing nerves.

Rainier Bottling Co.

1044 North Alameda Street,

Both Phones 52 Los Angeles

TRAMP HOME.

(Continued from First Page.)

grade through a beautiful country to Jolon, they proceeded to Paso Robles, where another stop of a day was made, after which the journey was resumed to San Luis Obispo and Pizmo Beach, where two days were passed by the sea.

QUICKEN THEIR STEPS.

Then on through the Santa Maria oil fields and Santa Ynez they went, through San Marcos Pass into Santa Barbara, where another stop was made before continuing the tramp to Ventura, thence over the Conejo grade to Calabasas, and on through Cahuenga Pass to Hollywood and Los Angeles. The last 110 miles of the trip were covered in four days, or a little less than twenty-eight miles a day. The last night of the journey was spent in historic Calabasas.

While they carried sacks containing their imediate necessities, the boys packed a trunk with necessary changes of clothing and expressed it from one principal point to another along the route. The trunk reached Los Angeles several days ahead of them.

In explanation of their accelerated movements on the last four days, it is said the members of the little party hastened their steps for the purpose of outwitting many of their Los Angeles friends, who had planned a diabolical greting for them. They were scheduled to reach here today. It was the plan of their prankish admirers to go out in automobiles and meet them over beyond Cahuenga Pass, then to taunt them for the remainder of the journey with prospective lifts in the vehicles—prospective only.

WANTED A CHANGE.

"It was a delightful trip," said Mr. O'Melveny after he had greeted his mother and father and other members of the family. "We wanted a change into the open air and we thought this would be the best way to get it.

"We did not attempt to rough it by camping along the way—the tramp itself was rough enough, although extremely pleasant after the stiffness of the first few days had worn off. We stayed over night at hotels and farm houses, had good beds and excellent fare. The water at some points was poor, but bottled water helped us over this difficulty.

"We made no attempt to make a record. Our only idea was recreation, and we had that a-plenty."

"One of our greatest troubles," put in Mr. McFie, "was in endeavoring to observe the instructions borne by the auto signboards. For instance, we would go tearing down a hill, only to run into one of those blue signs warning us to slow down to ten miles an hour. You can imagine that this delayed us considerably."

At Pescadero the boys had the good fortune to witness the Portuguese festival, "Chamorita," which was observed on Whitsunday by thousands of Portuguese who had gathered from the country for miles around.

Scores of opportunities were afforded the boys to ride for matters of miles in automobiles and wagons. Friendly ranchers and autoists offered them "lifts," but hese always were declined with thanks, and even when the party struck the trolley line at Hollywood they scorned the opportunity to ride, tramping in to the very doors of their homes.

ESKEY LAID TO REST.

Last Honors Are Paid to Hospital Manager With Impressive Funeral Service Yesterday.

The funeral of Milton N. Eskey, late manager of the Pacific Hospital, who died Sunday night as the result of heart trouble, was held yesterday afternoon at the First Methodist Church. The members of the Masonic lodge with which Mr. Eskey belonged, attended in a body. The service was conducted by Dr. Robert McIntyre.

Respect for the man who for so long had conducted the affairs of the Pacific Hospital was shown by the nurses there, all of whom attended. The women were robed in white and each wore a piece of black crepe on their arm. Many friends and citizens who had known Mr. Eskey were in attendance.

The honorary pallbearers were R. B. Young, W. A. Barker, J. J. Mellus, Joseph Schroder, Dr. W. M. Lewis, Dr. J. H. Seymour and Dr. E. C. Buell. The active pallbearers were Mayor Harper, W. D. Woolwine, George J. Denis, Frank Cox, Reese Llewellyn and J. W. Dolan.

MEAT PRICES GO UP.

According to reports from the East received by Los Angeles retail meat dealers yesterday, the price of fancy and dressed meats will take an upward leap during the next week. The system of meat inspection now being used in the eastern packinghouses is said to be responsible for the boosting of the prices and this will be felt to a greater degree in Los Angeles because of the pure food investigations now being carried on here by the Health authorities.

Under the New Pure Food Law

All Food Products must be pure and honestly labelled.

BURNETT'S VANILLA

was fifty years ahead of the Law. It was always pure Vanilla. Every bottle now bears this label: *"Guaranteed under the Food and Drugs Act June 30th, 1906," Serial Number 81,* which has been assigned to us by the U. S. Dept. of Agriculture.

JOSEPH BURNETT CO., BOSTON, MASS.

45c 10-yards of Velvet in Bolt 19c

Velvet ribbon in 1½ inches, black, white, brown, blue, pink, lavender, yellow and red, this is a splendid lot of velvet and valued regular at 45c bolt; priced for Something Doing Day at 19c bolt.

The 5th STREET Store

BROADWAY COR. FIFTH ST.

25c Women's Vests 12 1-2c

Women's and children's low neck and sleeveless vests, in various styles, silk lisle, plain lisle, Swiss and Richlieu ribbed silk finished others with silk lace yoke and shoulders, regular 25c value Friday at 12½c.

50c Men's Work Shirts 29c

Men's work shirts in a good 50c quality, well made and strong, on sale Friday at 29c.

75c Muslin Night Shirts 59c

Good heavy quality muslin night shirts, trimmed with fancy silk braid, fast color, all sizes, with and without collars; 75c value Friday at 59c.

50c and 75c Negligee Shirts 39c

A big lot of 50c and 75c negligee shirts slightly soiled from being out on the counters; fine qualities and good patterns; all on sale Friday in one lot at 39c. Good line of sizes.

"Something Doing" Day Today

$25.00 in Prizes for Big Sticks Today

Come are participate in the savings these bargains afford. Bring a Big Stick with you. If yours if the biggest we'll pay you $15.00 for it. If it's the next biggest you'll get $10.00 for it. Stick or no stick you'll get great values here today. So with or without, come.

What 5c Will Buy Friday

15c AND 25c LACES AT 5c

Fine Valenciennes in French and German manufacture; edges and insertions; some matched sets; pretty designs; widths from ⅛ to 1½ inches; also a lot of high grade Normandy and Point de Paris lace; widths to 5 inches; odd designs; torchon and clunies are also included in this lot. See window; actual value to 25c; all on sale at 5c yard Friday.

19c EMBROIDERY BANDS AND EDGES 5c

Immense lot of fine swiss and nainsook embroidery, in widths from 1 to 4 inches; edges and insertions; pretty designs; actual value 12½c to 19c; on sale Friday at 5c yard.

25c NECKWEAR 5c

Wash collars of all kinds; stocks, tabs and turnovers; made of the very best wash material; some plain, others trimmed with lace; 15c to 25c values; Friday at 5c each.

25c VEILS AT 5c EACH

Immense lot of veils, made of fine sewing silk; 1¼ yards long; black and colors; some with wide white border; 25c veils on sale at 5c each.

25c RUCHING 5c

Neck ruching in black, white and colors; made of soft chiffon; some beaded ruching in the lot; regular 25c value at 5c yard.

$10 Women's Long Coats $5.00

Made in new all wool materials in plaids, checks, flat and turnover collars; inlaid with silk and velvet, trimmed in braids, patch pocket, box back, regular $10.00 coats at half price for Friday, $5.00.

$1.50 Long Silk Gloves $1.25

Black and white long silk gloves, double tip fingers, made of the finest quality silk, all sizes, regular $1.50 gloves at $1.25.

$1.50 Wash Skirts 69c

Fine Russian duck skirts, gored and plaited styles, in black and white; regular value $1.50; priced for Friday at 69c.

$1.50 12-4 White Blankets 98c

Large size white cotton blankets, with fancy pink, blue or red borders; regular $1.50 blankets at 98c a pair.

85c 10-4 Blankets 49c

Good soft cotton blankets, with pretty borders; worth 85c pair; Friday on sale at 49c a pair.

$2.50 Gray Wool Blankets $1.48

Large 11-4 gray wool blankets with fancy black and white stripe borders; splendid blankets for camp or beach cottages, and worth $2.50; on sale at $1.48 a pair.

$5.00 Trimmed Hats $1.48

Attractively trimmed hats in mushroom shape, large flats, trimmed in fancy wings and flowers; close fitting tailored hats, in horsehair braids; regular value $5, on sale Friday at $1.48.

$1.48 Untrimmed Shapes 29c

It flats, close fitting shapes, mushroom fancy braid hoods; on sale Friday, while they last, $1.48 value at 29c.

25c Flowers and Foliage 9c

Violet foliage, roses, forget-me-nots, apple blossoms, lily-of-the-valley; on sale 8:30 to 9:30 at 9c.

This Pre-Inventory Sale of Furniture

Hammocks Are Reduced 20 Per Cent.

Couldn't be offered at a more opportune time. Hammock time is here. You will soon be off on your vacation trip to the country, and no doubt you will need a new one. You can buy any one in our big stock (from $1.50 up) at a reduction of 20 per cent. Did you ever before hear of a hammock offer like this at the beginning of the season?

Closes Tomorrow

(Saturday, June 15th)

Our fiscal year closes Saturday, June 15. We have been conducting this sale for the purpose of reducing stock and have accomplished wonders. Thousands of pieces have been sold and every piece has gone at a bargain price. We still have an unparalleled collection of values, so don't worry if you are late. You will find plenty of bargains in every kind of furniture. Now don't forget that the sale closes tomorrow. It would be well to come today. The very piece you want may be gone tomorrow.

Great Bargains in Dining Chairs

A month or two ago we couldn't supply the demand for dining chairs. Now we have a heavy stock. Several delayed cars arrived at once. The minimum reduction is 20 per cent.

$6.50 Dining Chair $4.85

Made of quartered oak with box seat leather upholstered. Has French legs and carved feet. Arm chair to match is reduced to $11.00. We have equally good bargains in the higher and lower grades.

$36.00 Dining Table $26.50

Regular price is $36.00. It is a pedestal table made entirely of fine quarter-sawed oak. The top measures 48 inches in diameter and leaves are furnished for a six-foot extension.

A Carload of Hickory Arrived a Few Days Ago.

Elegant Parlor Furniture at Real Sacrifice Prices

It is impossible to give detailed descriptions here. There are hundreds of pieces, and every one is marked at a bargain price. When it comes to odd pieces, you will find the prices cut in half in many cases. We have the correct design of every period.

$22.50 Morris Chair $18.00

In a design like the picture on the right. The frame is in the mahogany finish and the cushions are covered with a fine grade of green velour. We have a small arm rocker to match reduced from $21.50 to $16.20; a small arm chair from $20.00 to $16.00; a large arm chair from $27.50 to $22.00; a large arm rocker from $30.00 to $24.00, and a settee from $65.00 to $52.00.

$50 and $55 Davenports $40

This is a fair example of the way we are reducing prices on Davenports. This one we have in quartered oak and mahogany finish in various patterns of velour covering. The backs are plain and the seats are tufted. The upholstery work is done in our own factory, and we know it is right.

Iron Beds at Half Price

Half price means something here, for our regular prices are certainly low. Discontinued patterns are responsible for these deep cuts:

$10.00 Beds	$5.00
$13.50 Beds	6.75
$15.50 Beds	7.75
$16.50 Beds	8.75
$18.00 Beds	9.00
$23.50 Beds	11.75

New Stock of Crex is in Now.

Real Bargains in Dressers

Real snaps, and a splendid lot to choose from.

$25 Oak Dresser $18.50

Every stick is solid oak, and the finish is golden. Top drawers are swelled. Choice of oval or pattern mirror. We have a good snap in a maple dresser at $17.50, reduced from $23.50. You are sure of a dresser bargain.

Ash Bungalow Furniture

Genuine bargains in the best line of bungalow furniture in the country.

$8 Arm Chair $6

There is a rocker to match at the same price, and a settee to match at $10.00. This new novelty is not at all expensive, you see. We have arm chairs as low as $3.95, rockers as low as $5.00, and settees as low as $6.00.

Solid Mahogany Bedroom Suite $340

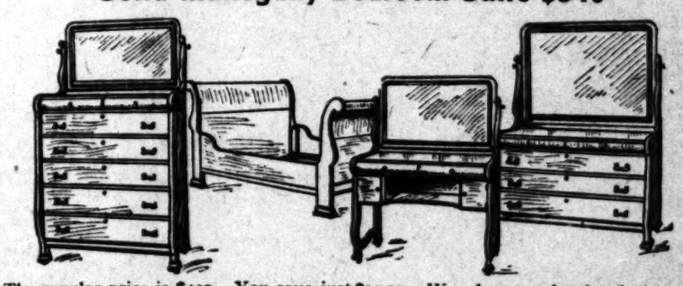

The regular price is $430. You save just $90.00. We show a sketch of the four pieces above, so that you may have a fair idea of the design. This suite comes from the celebrated Nelson-Matter factory—one of the best in the land. Every piece is made of solid mahogany, and perfectly built and finished.

Pacific Purchasing Co., Successor to

Barker Bros

413 5 7 S. MAIN ST. 420 2 4 S. SPRING ST.

EVENTS IN LOCAL SOCIETY.

AMONG the many delightful functions of the week's end will be the informal tea which Mrs. Hancock Banning is to give Saturday afternoon in compliment to her sister-in-law, Mrs. Mary Norris of New York. Mrs. Norris was Miss Mary Banning, and is a charming and attractive woman. She is well-known in Los Angeles society, having spent her girlhood days here. The guests for Mrs. Banning's tea will include many of her old friends and members of the younger set.

—o—

Mrs. McLaughlin's Garden Party.

One of the delightful affairs of the coming week will be the garden party for which Mrs. Homer Laughlin and

Miss Gwendolen Laughlin, who, with her mother and sister, will be hostess at a large garden party on Tuesday.

her daughters, Mrs. Homer Laughlin, Jr., and Miss Gwendolen Laughlin, have issued invitations. It is to take place on Tuesday afternoon. The out-of-door function will be given on the beautiful grounds of the Laughlins at No. 826 West Adams street. A large number of invitations have been issued for this affair. Miss Laughlin, who is one of the most beautiful girls among the young buds, entertained yesterday afternoon with a matinée party in compliment to Misses Hazeltine and Lucy Sherman of San Francisco, who are here as guests of their cousins, Misses Lucy, Mary and Katherine Clark of St. James Park.

—o—

Leave for Europe.

Mrs. John W. Robson and her daughter, Miss Rachel Robson, left for Pittsburgh, Pa., yesterday for a short visit with relatives. Mrs. and Miss Robson expect to sail on the 25th inst. for a continental tour. While abroad they will visit Mrs. Robson's son, Jack Robson, in Paris. They will probably remain there several months. Mr. Robson is well known here, and at present is pursuing his art studies amid congenial surroundings.

—o—

For Miss Hutchinson.

In honor of Miss Allibelle Hutchinson, who is soon to become the bride of Frank Alton, Mrs. Thomas M. Alton was hostess at a luncheon at Levy's. The table decorations were in pink and green. Mrs. Alton is a guest of her sister, Mrs. Frank K. Rule of No. 1018 Lake street, for a few weeks, and will later return to her home in San Mateo.

—o—

Mr. Pease Surprises Friends.

Contrary to expectations of friends, Sherman Pease and Miss Mary Ida McGrory were married Wednesday evening at the home of the officiating minister, Rev. Burt Estes Howard, at No. 2823 Orchard avenue, only members of the family being present. After the ceremony a supper was served at the home of the groom's parents, Mr. and Mrs. Niles Pease of No. 1607 South Hoover street. Mr. Pease and his bride have gone for a wedding tour of a month or more, and after August 1 will receive their friends at No. 1036 South Alvarado street. The wedding Wednesday came as a surprise as it was thought it would be held later. The bride is a Detroit girl and has only been here a short time while Mr. Pease is a well-known club and business man.

—o—

Miss Abbott's Wedding.

Standing before a bower of pink blossoms and amid waving palms and greens, Miss Bessie May Abbott and Stanley Ford Howland were married Wednesday evening in the Vincent M. E. Church with Rev. J. M. Ledford, uncle of the groom, officiating, assisted by Rev. B. C. Cory. The church was decorated in pleasing fashion with ferns, palms and greens and pink sweet peas and other flowers. Miss Fay Buck played the wedding march from "Lohengrin" and Mendelssohn's march, and during the ceremony Heber Coleman sang "Because." Little Marian Hayes led the bridal procession, scattering rose petals in the path. She wore white swiss and lace. Dudley Barton bore two rings used in the double-ring service. The bride was lovely and girlish, clad in a beauteous gown of ivory white satin, trimmed with the same lace which decorated her mother's wedding gown. The golden buckle at her belt was worn by her grandmother and was over one hundred years old. Her long tulle veil was caught with lilies of the valley and she carried a shower of the Easter lilies. Her maid-of-honor, Miss Bernice Howland, sister of the groom, was gowned in a charming little frock of white batiste over pink silk, trimmed with lace, and carried pink sweet peas. The bridesmaids were attired in pale yellow, pale blue and pale green, to represent the rainbow, and all carried clusters of Easter lilies. The bridesmaids were: Misses Zaida Kane, Jessie Standefer, Crystal Waters, Gussie Hasson, Emelita Abbott and Grace Thornton. Will Abbott, brother of the bride, was best man, and ushers were: Orville Howland, Walter Sallee, Arthur Brown, Richard Ronan, Dr. R. C. Lane and Charles Schweitzer. After the wedding a reception was held at the home of the bride's parents, Mr. and Mrs. Tracy Abbott, of No. 315 West Twenty-eighth street. Here the home was effectively decorated in ferns and pink carnations. Miss Crystal Waters, who is the possessor of a beautiful contralto voice, sang. Mr. and Mrs. Howland have gone North for a few weeks and will be home later in Long Beach, where Mr. Howland is the principal of the Pine-avenue school. Many beautiful gifts were received by the couple, among them a Chickering baby grand piano, the gift of the groom's father, F. G. Howland.

—o—

Honors for Miss Armstrong.

Invitations have just been issued for the wedding of Miss Mary Armstrong of Pomona to John Condit Bloeser of this city, the wedding to take place on the evening of the 25th inst., at the First Presbyterian Church in Pomona. Miss Armstrong, who is a strikingly pretty and popular girl, has chosen her sister, Miss Jeanette Armstrong, to act as maid of honor. The following girls will act as bridesmaids: Misses Helen Martin Sever, Martha Armstrong and Hawley. Ned Currier

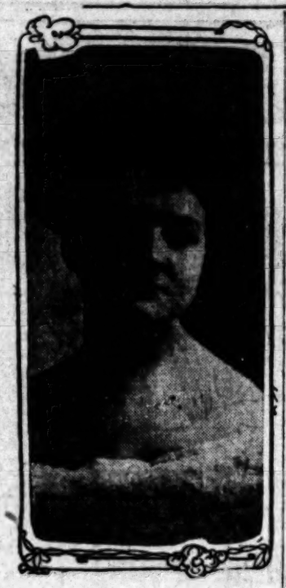

Mrs. Harry N. McMullin, to sing at an affair this evening.

is to be best man, and Messrs. George Graham, David White, Louis Houser and Herman Houser will act as ushers. After the wedding, which will be attended by a large number of Los Angeles people, a reception will be held at the residence of the bride's parents, Mr. and Mrs. H. L. Armstrong of No. 504 Center street, Pomona.

The best man and ushers entertained Monday evening with a box party at the Belasco Theatre, followed by a supper at Hotel Alexandria for the bride and her maids and the groom. Mrs. John Bloeser has been entertaining the bridesmaids and maid of honor at her home at No. 2261 West Twenty-fourth street, for a few days.

Miss Helen Martin entertained Wednesday evening with a linen shower for the bride-elect at her home in Pomona. Miss Mattie Coates of Hotel Minnewaska was hostess at a charming party recently, given in compliment to Miss Armstrong. A number of other functions are being planned to do her honor.

—o—

Miss Brown is Bride.

Miss Lillian Brown and L. T. Cowley were married recently at the home of Mrs. A. J. Springer of No. 1805 Roosevelt street. Rev. Dr. Hugh K. Walker officiated. The rooms were artistically decorated with ferns and flowers, and only a few relatives and intimate friends were present. Miss Marie Jones, soprano, sang two selections, and Miss Alta Porteous played the wedding march. Mr. and Mrs. Cowley will be at home in their new house at No. 401 Winona street, Pasadena, after August 1.

—o—

Romance Is Consummated.

A charming little romance, begun five years ago, was consummated Tuesday evening, Miss Anna Gruebnau becoming the bride of Arthur C. Reed, at the Broadway Christian Church, which was filled with guests. Rev. J. W. Utter officiated. Five years ago the groom was a visitor from Vallejo, and at that time he met Miss Gruebnau; after that he was not satisfied to stay in Vallejo, and it was not many months until he came here to make his home. The engagement followed soon afterward. Mr. Reed and his bride are both popular in the church, Mr. Reed having been elected many times to the presidency of the Christian Endeavor Society there, and has also been superintendent and teacher in the Sunday-school.

The church where the ceremony took place was decorated with palms and ferns and white blossoms. The wedding march was played by Miss Beatrice Adam, including the "Bridal Chorus" from "Lohengrin," "Simple Confession" and Mendelssohn's march. The bride was becomingly gowned in white lansdowne, with lilies of the valley in her hair and carried a shower bouquet of white sweet peas. She was given away by her father. Miss Felicia Woodworth was maid of honor and wore a charming gown of white over lavender, and carried a shower of lavender sweet peas. Harry L. Schmeitzdorff was best man, and Misses Mabel Ranney, Edna Leary and Jeanette Yager wer bridesmaids, wearing white over pink, and carrying bouquets of pink sweet peas. The ushers were: Messrs. R. F. Schmeitzdorff, Roy Scantland, James Bridges, George Webb and Walter Holst. Later a reception was held at the home of the bride. Mr. and Mrs. Reed left the same night for a wedding journey to Vallejo, to be gone about a month. On their return they will live here.

—o—

Mrs. McMullin, Special Guest.

Mrs. Harry McMullin, who is one of Los Angeles's talented and handsome young matrons, is to be a special guest this evening at the concert given by the Lyric Club. She is to sing a number of solos. Her voice is said to be of especially pleading and sympathetic quality.

—o—

Mr. Kalbright Takes Bride.

Edmund J. Kalbright of San Diego, and Virginia Mulligan of Oakland, were quietly married at the home of the officiating clergyman, Rev. Henry W. Crabbe, at noon Wednesday. Only a few friends were present to witness the ceremony. Mr. and Mrs. Kalbright will make their home in San Diego, Mr. Kalbright is chief engineer of the San Diego and Arizona Railroad.

—o—

Mrs. Ward's Party.

A charming afternoon entertainment was offered the members of the Social Hour Club of Hollenbeck Chapter O.E.S., by Mrs. Thomas James Ward, at her apartments at the Rangeley, corner Third and Figueroa streets. The sun parlors of the hotel were turned over to the guests and much merriment was created by each lady, when blind folded trying to sketch a pig, the successful winners were Mrs. G. B. Darby and Mrs. Perigo. In the game of whist, Mrs. J. W. Gray carried off first prize and the second prize was awarded to Mrs. C. B. Gray. The special guests were Mrs. C. B. Gray of Honolulu, Mrs. E. Laury of Chicago, Ill. and Mrs. F. L. Merrill.

—o—

For David Marks.

Mr. and Mrs. B. D. Marks of No. 1054 Florida street gave a skidoo party in honor of the twenty-third birthday of their son, M. David Marks. Music and dancing were enjoyed. The house was profusely decorated with roses and sweet peas. The following were present: Misses Eveline Adams, Rose Gordon, Regina Herrara, Tillie Klatcher, Carrie Klatcher, Sally Schneider, Lilian Schneider, Ethel Shoemaker, Rena Marks, Ida Marks and Messrs. R. E. Adams, Frank Simpson, Charles Haley, Ale Gordon, Edward Marks, Robert Marks, Ell B. Isaacs, Edward Ruben, Paul Grimm, Montrose Marks and C. B. Glase.

—o—

Lambdins Entertain.

A dancing party was given by Mr. and Mrs. Ralph Lambdin Tuesday evening at Pico Dancing Academy in honor of their wedding, May 30. The guests presented the bride with a handsome set of silverware and there were other presents. Mrs. Lambdin was formerly Miss Katherine Parish of this city.

—o—

Misses Williams Entertain.

Yesterday afternoon the Misses Williams of Cahuenga avenue, Hollywood, entertained informally at five hundred. Prizes were secured by Miss Lillian Moody, first; Miss Roen, second, and Miss Helen Wills, consolation.

—o—

Entertain at Bridge.

Mrs. F. Irwin Herron and Mrs. Carl Frederic Adam entertained Wednesday afternoon with a charming bridge party, at the home of the former, No. 2627 Orchard avenue.

Those who enjoyed the affair were: Mmes. J. W. McKinley, A. McC. Hardenberg, Stephens, Jack Johnson, William Caswell, Morris Albee, Joyce, West Hughes, Burton E. Green, Samuel S. Haskins, Carroll Allen, Allen C. Balch, John T. Jones, John Howes, Baldwin, Willoughby Rodman, Albert Crutcher, Joanna Murray, Rufus H. Herron, J. D. Mercereau, J. J. Mansar, and Misses Bindley, McMillen, Bothwell, Gertrude Gooding, Rodman, Edith Herron and Clara Mercereau.

This afternoon the same hostesses will entertain at the home of Mrs. Adams at No. 2699 Orchard avenue. Those invited for today include: Mmes. Will E. Dunn, Shelley Tolhurst, W. T. Bishop, Albert Crutcher, Rolland Bishop, E. A. Bryant, George T. Griffith, Nathanial Myrick, Melville Eshman, Davis Richardson, William Richardson, Victor Shaw, Robert Weed, Wells Smith, J. A. Fairchild, Herman Kerckhoff, Stewart McKee, C. C. Parker, Frank Burnett, Robert Sherman, Johnston, John G. Mott, John H. Norton, William G. Kerckhoff, Fred Siebert, Curtis Williams, Ernest Williams and Misses Ivers and Matthews.

—o—

Notes and Personals.

Mrs. Melville M. Johnston has moved into her new home, No. 2237 Hobart boulevard.

Mrs. William Burgoyne of No. 912 Valencia street assisted by Mrs. Bradish, will entertain the Ladies' Card Club of Los Angeles Chapter O.E.S., Saturday at 2 o'clock p.m.

Mrs. Margaret J. Frick of Berkeley, is visiting Mrs. Albert M. Stephens of No. 515 Andrews boulevard. Mrs. Frick will receive on Fridays during June.

The Woman's Guild of St. John's Church will hold a sale of delicacies and a social on Saturday afternoon at the Parish Hall, corner of Figueroa and Adams streets.

Miss Ella M. Howell will entertain the Esperanza Card Club Monday evening at her residence, Casa del Pico, No. 1316 Vermont avenue. Eastern Star members and their friends are invited.

J. A. Warner, a mining operator of Gold Roads, Ariz., and bride, are in the city on their honeymoon, guests of W. H. Sharp, at Hotel Hayward.

Mr. and Mrs. S. Brodeck of No. 1319 South Hope street announce the engagement of their daughter, Annie, to Benjamin Davidson. They will receive their friends Sunday, June 22.

Mrs. May L. Smith and her two sons, Merle and Gerald, left for the East for a three months' visit.

Miss Emma Dewey, who has been spending the winter with Mrs. Walker of the Crestholme, has returned to her home in Kalamazoo, Mich.

PERSONAL.

C. R. Welch, a banker of Fort Collins, Colo., with Mrs. Welch, is a guest at Hotel Lankershim. They are on their homeward journey, after a visit to numerous points on the Pacific Coast, and will spend several days in Los Angeles and vicinity.

A guest of the Angelus Hotel is Prof. Henry Lawrence Southwick, of the Emerson School of Oratory, Boston, and a Shakespearean reader of note. He is accompanied by his two daughters, Misses Mildred and Jessie Southwick.

Dr. B. H. Ogden, a prominent practitioner of St. Paul, Minn., accompanied by Mrs. Ogden and child, is a guest at the Angelus Hotel.

John Clancy, one of the well-known real estate dealers of Broadway, has gone to Nevada, where he will visit numerous mining points to look after personal interests and missions for clients.

It Will Pay You

to see the Starr Wave Motor at 224 H. W. Hellman Building. If you can't come at once to see it, write for circular. Los Angeles Wave Power and Electric Company.

USE THE "VILLEWAY" TO AND FROM PUBLIC LIBRARY.

VILLE DE PARIS

317-325 So. BROADWAY — 314-322 So. HILL STREET

59c STRAW SAILOR HATS Basement.

A. FUSENOT CO.

SOLE AGENTS FOR PICTORIAL REVIEW PATTERNS.

Lest you forget we wish to remind you that

Tomorrow is the Day of Our Great Sale of Wide Embroideries

We offer about 1000 yards of

Beautiful Flouncings

Ranging in widths from 17 to 22 inches. Values from $1.25 to $3.00 yard at the astonishingly low price of, yard 50c

A large line of attractive patterns to choose from, especially designed for SHIRT WAISTS, CORSET COVERS AND SUMMER FROCKS.

Such Values and Savings

Will make you want to possess many yards, so we urge you to arrange to come early, as enthusiastic selling can't help but be the result of this splendid offer.

Extra Special In Black Dress Goods

Today and tomorrow we offer 20 PER CENT. OFF ENTIRE STOCK of black goods not already reduced. No woman should be without a black dress or separate skirt, as they are appropriate for all occasions. Our assortment of

Black Voiles

and many other popular fancy weaves is unsurpassed in this city. Select today and enjoy the big saving.

500 Carefully Hand-Tailored Suits at Greatly Reduced Prices

I made a lucky purchase—the entire surplus stock of a well-known maker of good suits. I placed on sale and sold out the first shipment of 250 suits. Thursday I received the balance—about 500 suits—which will go on sale this morning. I know that I could place these suits in my regular stock and get the regular price for them but following my rule to give you the advantage of all savings I am placing the entire lot on sale at the inside price.

Two Hundred $15.00 Suits to Go at

$10.00

Three Hundred $17.50, $20, $22.50 Suits

$14.00

Don't put this off until Saturday night if you can possibly get in earlier—these suits are bound to go just like the first lot—with a rush.

445 South Spring **Herrington** 445 South Spring

DESMOND'S

DOUGLAS BUILDING

N. W. Cor. Third and Spring

We are doing the Clothing Business of the Town. Here's the Reason why

1/4 Off

This month while they last we give a discount of twenty-five per cent on all our Suits and Overcoats. Nothing reserved. Make your selection now, as no further reduction will be made.

School & College Information Bureau, 4th Floor Times Building

Full particulars, together with circulars, etc., of Universities and Private Schools obtainable. Columns may be had free for calling or writing The Information Bureau.

Marlborough School for Girls, 1909 WEST 23RD STREET. 18th year opens October 1st. Outdoor study, gymnasium, basketball. Pupils under 14 not received from school after January 1st unless necessary if pupil is unusually well advanced. Mrs. Caswell will be at home after 15th, daily from 3 to 4. Certificate admits to college. MRS. GEORGE A. CASWELL, M. L. GHOUARD, Principals.

MARLBOROUGH PREPARATORY SCHOOL, 628 WEST ADAMS STREET. Summer school with three months' session for ladies and girls. Music, elocution, languages. Instruction given in all branches. Physical Culture. Dramatic Art. French, German, Spanish. Private grounds included, tennis, basketball, etc. MISS IDA B. LUPTON, Principal.

California School of Elocution and Oratory —SUMMER SESSION— for boys under fourteen years, July and August. Girls admitted. Private pupils to summer school. 1849 Wilshire avenue. N. William Rose, A.M., Prin. Phone, Home 20872.

California Teachers' Agency has located over 3000 teachers in the West under present managers. We are well acquainted with schools, school boards and conditions. Teachers interested in better positions in schools and colleges should write us or call for information when in the city or teacher. BOYNTON NORMAL BUREAU, 525 Stimson Block.

Girls' Collegiate School (Casa de Rosas) ADAMS AND HOOVER STS. Fall term opens 20th. Boarding and day pupils. Primary, grammar and high school grades. Music, art, languages, physical culture. Tennis, basketball, field sports, swimming, horseback riding. Preparatory, academic and collegiate courses. Miss Caroline Severance, Principal.

HEALD'S SOUTHERN CALIFORNIA Business College AND GRAHAM SCHOOL OF SHORTHAND 604-6 S. GRAND AVE. J. W. LACKEY, Manager.

The Brownsberger Shorthand, Typewriting and Business School. 332-5-7 West Third street, Los Angeles. The Largest Business College in Los Angeles. Superior location. Perfect light and ventilation. Individual instruction. No vestibules.

18th YEAR Girls' English Classical School. Reopens Sept. 20th. Send for illustrated catalogue. ANNA R. COOPER, A.M., Prin., 130-154 S. Euclid Ave., Pasadena, Cal. Home 696.

Cumnock School of Expression Summer Session. Six weeks, opening July 5. Courses in Public Reading, Shakespeare, Tennyson and Browning, Interpretation, Dramatic Art, Pantomime, Physical Culture, Preparatory and Post-graduate. 1500 S. FIGUEROA ST.

California Military Academy, SANTA MONICA, CAL. Major E. H. Baker, Superintendent, late U. S. Army. Lieut. R. Bishop, A. B., Principal. Thorough preparatory and academic. Boys under 14 received for summer. Swimming, fishing, boating and all reasonable sports. Tutoring if desired. For catalogue address the Academy.

SCHOOL OF ART AND DESIGN, N.E. Corner Westlake Park. Every branch; day and evening classes. Illustrated prospectus. Home 1265. Alice Judson Reed, Dir. Classes all the year round.

YALE SCHOOL T. G. ADAMS, B. A., Master (Yale). Boys' Day School for young boys. Five Grades. Next Session begins Tuesday, July 14th. Office hours, 9 to 12 a.m. 209 N. UNION AVENUE.

Miss Harker's School—Pasadena. Home and day school. Prepares for Vassar, Wellesley, University. New building. Fine location. Send for new term. All bedrooms on ground floor. Opens August 19th.

Western Business College, 809 South Hill Street. Day and evening sessions.

MISS de LAGUNA and MISS WESTLAKE SCHOOL FOR GIRLS, THE WESTLAKE SCHOOL. Accredited to leading colleges. 1416 Alvarado street, Main 600.

100 WORDS PER MINUTE SIX WEEKS

The Fish Teachers' Agency. Location since Jan. 1st, 1906, 257 South Spring st. Telephone Main 264. R. W. & M. L. Fish, managers.

L.A.

Legal.

PROPOSALS FOR

Sealed proposals will be received by the city of Pomona, California, on Tuesday, July 16th, 1907, at 8 o'clock p.m., for the purchase of Municipal Improvement Bonds of said city issued under the provisions of an act of February 26, 1903. School Bonds No. 1 to 6, inclusive, for the aggregate sum of $40,000.00. All bear date of July 1st, 1907, and are of the denomination of $1000 each, one of said bonds falling due each year for 40 years. Said bonds bear interest at the rate of 4½ per cent. per annum, payable semi-annually, on the 1st day of January and on the 1st day of July. No offer less than par and accrued to date of delivery will be considered. Each proposal must be accompanied by a certified check for 10 per cent. of the amount of the bonds bid for, payable to the order of the city clerk, which will be forfeited and become the property of the city of Pomona, if the proposal be accepted with his proposal and he refuse or neglect to take the bonds awarded to him. The Board of Trustees reserves the right to reject any and all proposals. Address proposals to the undersigned. By order of the Board of Trustees of the city of Pomona, Cal.

City Clerk.

Pomona, Cal., June 10, 1907.

NOTICE OF ANNUAL MEETING

Notice is hereby given that the Annual Meeting of the Stockholders of the Harbor Dock and Wharf Company, a corporation, will be held at the office of the corporation, Room 1, Bonebrake Building, corner Second and Spring streets, in the City of Los Angeles, State of California, Los Angeles, Monday, June 17, 1907, at 10 o'clock a.m. for the purpose of electing a Board of Directors for the ensuing year, and the transaction of such other business as may come before the meeting.

Name of party making nomination .....

Address .....

..... State .....

Name of .....

Address .....

Town .....

FILL OUT AT ONCE AND SEND TO

WHEEL INTO FOR THE

...S success and satisfaction of last year's contestants are shown by the letters and messages received the manager daily. Almost every of the city contestants have either phoned or called to express their ...ress in this year's campaign, and ...invariable remark is: "I just wish ...re going to be in it again." Seven ...er contestants have already de... themselves candidates for this ...'s race, and others have expressed ...es that, for some reason or other, ...are not able to enter this year. ...ese young people realize that no ...e opportunity to earn an educa... together with money for incident... ...penses, will ever come their way. ...of them are so impatient for the ...t to begin that they can scarcely ...r for the morning of June 24th to ... The subscription books will be ...n out on Saturday the 22nd, in or... that all may be ready to begin can... promptly with the opening of ...campaign. Books will be mailed to ...of-town contestants on Saturday ...ing, June 22nd, so that every one ...begin at the same time.

TEN OUTSIDE TOWNS.

...dy Lordsburg, Ontario, Pasa... Whittier, Ocean Park, Soldiers' ... Sawtelle, El Monte, Escondido ... Ventura are lined up and the Los ...delegation numbers as many ...as it did at the contest last year. ...the coming ten days will ...the registration of as many ...for it is in the last days of en... that things get lively. Next ...headquarters will be opened up ...fourth floor of The Times build... In the meantime, continue to mail ...plications or call up Temple 315 ...with the scholarship manager.

LADY FROM LORDSBURG.

...year the lady from Lordsburg ...Miss Chonita Palomares. Last ...contestant, Miss Kate Atkinson, ...very pretty race. On the twelfth ...the contest she took a flying ...eight rows, and landed in the ...place from the top, and four ...she stood fifth. For almost ...she never dropped below the ..., but about that time Maud ...the Azusa flyer, began to get ...and then some of the Los An... flyers rushed up, and Miss ...crowded farther down the ...rolled up a score of more ...points, and stood twentieth ...last score, winning one of the ...ary prizes given by The Times, ...scholarship in a business college. ...such a record as that, the ...g lady ought to stand among ...sixteen this year.

WHERE ARE THE BOYS?

...five boys have enrolled thus ... Where are the rest of them? ...the girls make away with all ...? One of the boys who was ...trated catalogue. ANNA R. ... Prin., 130-154 S. Euclid Ave., ...dena, Cal. Home 696.

...the first to enroll was Stanley ..., Jr., of Ocean Park, and he ...have lots of friends and well-... Yesterday four more in... came in for his nomination. ...meber was the first to nomi... in the beginning, and wrote ...the scholarship manager con... him, which was published ... Let us hear from some ...re of the same sort. Who will ...from Long Beach, and why ...Catalina send on a candidate? ...time the Magic Isle was ...into line, and getting a repre... in on the contest. She has ...had a candidate. Who'll be ...?

CHINESE GIRL ENTERS.

... Kim nominates a candidate ...s in the contest, in the per... her cousin, Margaret Chung of ... East Seventh street. Mar... just been graduated from ...mar school and is ready to ...gh school, but she has an am... ...ow to follow in Mamie's foot... and secure a scholarship in the ...erger Business College. Mar... is the eldest of a large family ... and she wishes to fit her... business life. She now holds ...ion in the Central Department ... and she wants a knowledge of ...ing. Mamie has just been ...ed from the book-keeping de... ...t of Brownsberger and is now ...up stenography and typewrit...

THEY'RE TWINS.

... Bloom and Hazel Pestor ... the scholarship manager yes... and their faces were beaming ...smiles. They said they could ...wait for the contest to open. ...was Jennie's helper last year ...learned the ropes so that she ...how to go to work. These ...nearly twins, both will be ...old next February and both ...from the Custer-avenue ...in January and will enter High ...together in February. They ...pair of girls and the man... ...says great things from them ...way of scores.

SHE'S ANXIOUS.

... Wolff telephoned that she ...a hurry to begin to take orders ...way of promises and begged for ...tion book, but the manager ...harden her heart and abso... to give out the subscrip... till the beginning of the ... order that all may start ...for we want the race to be ...fair to all concerned. On ...June 22, the subscription ...be distributed to prospec...tants.

PICO HEIGHTS GIRL.

... McCarty, a pretty 16-... girl, who lives at No. 1220 ... street, came to see the schol... manager yesterday and en... a contestant. She graduates ...Berendo-street school this ...and will then be ready for High ...She also seeks a scholarship ...Woodbury Business College ...may prepare for a commer... ...Fannie has lived here all ...of her sixteen years and she ...an attractive girl who will ...be a credit to the scholar...

PRIZES INCREASED.

...ance with its usual custom ...the six previous contests con... by The Times, special cash ...will be offered in addition to ...scholarship. This year the sum of ...more than last year—will be ...awarded to boys are ...

...y Manager, ...Fourth Floor, Times Building, ...Los Angeles, Cal.

...ering the young person whose name I ... ...character and desirous of an education, I p... ...a contestant for a FREE SCHOLARSHI...

WHEEL INTO LINE FOR THE GREAT RACE.

...with success and satisfaction of last year's contestants are shown by the letters and messages received by the manager daily. Almost every one of the city contestants have either called or called to express their interest in this year's campaign and the favorable remark is: "I just wish I were going to be in it again." Seven of the contestants have already declared themselves candidates for this year's race, and others have expressed regret that, for some reason or other, they are not able to enter this year.

The young people realize that no other opportunity to earn an education together with money for incidentals will ever come their way. Many of them are so impatient for the contest to begin that they can scarcely wait for the morning of June 24th to come. The subscription books will be opened on Saturday the 22nd, in order that all may be ready to begin canvassing promptly with the opening of the campaign. Books will be mailed to the various contestants on Saturday morning, June 22nd, so that every one may start at the same time.

THE OUTSIDE TOWNS.

Early Lordsburg, Ontario, Pasadena, Whittier, Ocean Park, Soldiers' Home, Redondo, El Monte, Escondido and Riverside are lined up and the Los Angeles delegation numbers as many as it did at the contest last year. During the coming ten days will be the registration of as many more as it is in the last days of enrollment that things get lively. Next week headquarters will be opened up on the fourth floor of The Times building, where, in the meantime, continue to mail applications or call up Temple 315 and talk with the scholarship manager.

NEXT FROM LORDSBURG.

Among the lady from Lordsburg will be Miss Clonilia Palomares. Last year's contestant, Miss Kate Atkinson, had a pretty race. On the twelfth day of the contest she took a flying start in rows, and landed in the fifth row from the top, and four days she stood fifth. For almost a week she never dropped below the fifth, but about that time Maud Miller of the Asuza flyer, began to get ahead, and then some of the Los Angeles flyers rushed up, and Miss Atkinson crowded farther down the list, rolled up a score of more than 1,000 points, and stood twentieth in the scores, winning one of the handsome prizes given by The Times, a scholarship in a business college. Such a record as that, the management thinks, ought to stand among the best fifteen this year.

WHERE ARE THE BOYS?

Many of the boys have enrolled thus far, but are the rest of them? Surely the girls make away with all the prizes. One of the boys who was among the first to enroll was Stanley Hall, of Ocean Park, and he will have lots of friends and well-wishers. Yesterday four more interested came in for his nomination. Stanley was the first to nominate a boy in the beginning, and wrote to the scholarship manager concerning him, which was published a few days ago. Let us hear from some more of the same sort. Who will be next from Long Beach, and why shouldn't Catalina send on a candidate? Before long the Magic Isle will be in line, and getting a representative on a contest. She has never had a candidate. Who'll be the first?

ANOTHER GIRL ENTERS.

Miss Kim nominates a candidate to enter in the contest, in the person of her cousin, Margaret Chung of No. 1247 East Seventh street. Margaret has just been graduated from the high school and is ready to enter high school, but she has an ambition to follow in Mansie's footsteps and secure a scholarship in the Brownsberger Business College. Margaret is the eldest of a large family and she wishes to fit herself for business life. She now holds a position in the Central Department store, where she wants a knowledge of shorthand. Mansie has just been graduated from the book-keeping department of Brownsberger and is now taking stenography and typewriting.

TWO TRETRE TWINS.

Misses Elsie and Hazel Pestor called on the scholarship manager yesterday and their faces were beaming with joy. They said they could hardly wait for the contest to open. Last year Jessie's helper last year learned the ropes so that she knew how to go to work. These pretty twins, both will be 16 in next February and both graduate from the Custer-avenue grammar school in January and will enter High School in February. They are a pair of girls and the manager has great things from them in the way of scores.

MOTHER ANXIOUS.

A mother telephoned that she was sorry to begin to take orders for premiums and begged for a subscription book, but the manager explained her heart and absolutely refused to give out the subscription books in the beginning of the contest, in order that all may start at the same time, as we want the race to be fair to all concerned. On Saturday, June 22, the subscription books will be distributed to prospective contestants.

ANOTHER HEIGHTS GIRL.

Miss Ruth McCarty, a pretty 16-year-old girl who lives at No. 1330 Orchard street, came to see the scholarship manager yesterday and enter the contest. She graduates from the Pasadena-street school this month and will then be ready for High School. She seeks a scholarship in the Academy Business College and will prepare for a commercial career. Miss McCarty has lived here all her life, is sixteen years and she is a very attractive girl who will be a credit to the scholarship.

PRIZES INCREASED.

The Times with its usual custom of increasing previous contests considerably, has increased the prizes. This year the sum of $2,000 in addition to the $200 first cash prize, or the piano, will be offered. This year the sum of $2,000 will be divided among the fifteen contestants ranking highest. A prize piano will also be offered, as last year, the contestant scoring highest having first choice of scholarships and, in addition, the $200 first cash prize, or the piano. The cash prizes are designed to help defray the student's incidental or living expenses while attending school and will be divided according to the following scale:

1	$200
2	140
3	125
4	110
5	100
6	90
7	85
8	75
9	65
10	55
11	45
12	35
13	25
14	25
15	25

Continue to send in your applications, boys and girls. The sooner your friends know you are in the field, the better it will be for you. Fill out the blank below, and send to the Scholarship Manager.

Scholarship Manager,
Room 406, Times Building,
Los Angeles, Cal.

I hereby nominate the young person whose name I write below to be of good character and desirous of an education, I propose this name for your consideration for a FREE SCHOLARSHIP in THE TIMES contest

Name of party making nomination .....
Address .....
City and State .....

Name of Student .....
Address of Student .....
Town ..... State .....

CUT OUT AT ONCE AND SEND TO THE TIMES.

THEY DID NOT MEAN TO STEAL.

EIGHT HUNDRED HORNS TEMPT FOURTEEN BOYS.

Where All the Noise in the Sixth Ward on Election Day Came from Is Now Explained—It Caused a Fight, a Riot Call and Many Arrests.

How did fourteen boys manage to get away with 800 tin horns taken by one of them and how did the neighborhood of Sixteenth and San Pedro streets manage to survive the racket? These are the questions which have created a furore of excitement in both the police and detective departments. As a result of the escapade, fourteen youngsters are behind the bars while fourteen anxious pairs of parents are vowing vengeance in as many different languages and threatening to wreak it on every one in sight.

Sixteenth and San Pedro streets, however, is said to be enjoying the peace and quiet it has long looked for and practically despaired of, and until the boys are freed, the residents of that section expect to get a few good nights' sleep.

It began early on the morning of the Owens River bonds election. One chocolate colored little "smoke" who says his name is Esmeratus Blurto, and who is called "Ras" by his companions, got out of bed with his right foot first. He was 8 years old and Wednesday was his lucky day. It is said that he gathered together certain other members of the gang and that they answered the call of the little 'possum hunter with alacrity. In the neighborhood was a shed. In the shed was a great bundle of something and outside the bright eyes of the youngsters danced with excitement.

How it happened no one will ever find out. There are fourteen versions of the story being told by fourteen members of the gang and each member in his narrative clears himself of all blame in the transaction. At any rate the horns were transferred.

At the various voting places of the district, barefooted youngsters spent the day blowing horns. When one horn gave out another would suddenly appear and the neighborhood held up its hands in terror then wisely stuffed its figurative fingers into its figurative ears and let the boys have their way.

But during the afternoon a certain man of the neighborhood came home from work. He saw boys with horns and heard boys with horns. He began hearing boys with horns several blocks before he caught sight of them. He had an idea. Occasionally he indulged himself in such frivilous forms of amusement as ideas. He went to his barn. Where had been horns there was nothing.

He began to collect the horns that remained in the neighborhood, but the number was limited. Fourteen boys had blown 750 horns to pieces during the day. The man telephoned for the police. Patrolman Varey was hurried to the scene of disaster. He went to the place where lived certain boys named Steiner. He wanted the boys, but he didn't get them.

The neighborhood leaned from its windows, watched the conflict and was glad. Papa Steiner made an appearance about that time. His appearance was inopportune.

Varey turned from trying to use his limited knowledge of German on Mrs. Steiner, and used his handcuffs on Mr. Steiner. Mrs. Steiner for a second time prepared for combat. Varey backed up, taking Steiner with him, and trying to hold onto Louie at the same time. About that time one of the neighbors took a hand and called Varey a "big stiff," and Varey arrested him. Another neighbor referred unpleasantly to Varey's ancestry, and Louis Turner remarked that it would be nice if Varey would go to a place where the ice trust doesn't do business.

Varey arrested him and then in the face of superior numbers he sent in a riot call.

All those arrested were released with the exception of Steiner and Turner. The officer asked for a complaint against the man who had called him a "big stiff." The District Attorney's representative did not commit himself on the subject, but refused to issue the complaint. Turner was arraigned on a charge of disturbing the peace.

Yesterday afternoon Detectives Murphy and Walsh invaded the neighborhood. Little boys were arrested in rapid succession. At last all fourteen were captured and taken to the Central Station and booked. They all cried, and then became interested in the antics of a drunken man brought in by the officers.

The boys will be tried in the juvenile court, and Sixteenth and San Pedro streets is resting for the time being. Now it is reported that a real man, who was once a boy himself, has offered to pay for the horns if all the boys are released.

DON'T BE SICK AND RUN-DOWN ALL SUMMER

Debility If Unchecked Often Runs Into Fatal Decline—Get Grip's After-Effects Out of Your System and Enjoy Strength and Vigor Once More.

An attack of grip depletes the blood, reduces the vitality and leaves the system is a run-down condition that is almost sure to invite disease if not corrected.

It is a condition that calls emphatically for a tonic for the blood. Dr. Williams' Pink Pills are a tonic especially adapted to meet this need. They enable the blood to absorb oxygen, the great sustainer of organic life, they tone up the nerves and give vigor, strength and health to the debilitated system.

Mrs. Sarah Railsback of 106 South street, Richmond, Ind., says: "I had attacks of grip every winter for about ten years. It left me with no appetite, I was miserable all the time and could hardly drag myself around. I lost in weight and was terribly run down. I was chilly and cold and ached all over.

"I was under the care of our family doctor but got no relief until my niece persuaded me to try Dr. Williams' Pink Pills. It wasn't long before I had an appetite and could eat. I certainly got better soon and Dr. Williams' Pink Pills cured me. The aches and pains left me and I gained in weight. I take the pills every spring to build up my blood and tone up my stomach. I always recommend Dr. Williams' Pink Pills to my friends and think they are a grand medicine."

"The value of Dr. William' Pink Pills in debility cases lies in their direct response to the needs of the blood. That they do this well is shown by the gradual disappearance of the symptoms and the return of color and health. They lay the foundation for permanent health in the future.

A valuable booklet, "Diseases of the Blood," containing fuller information, will be sent free upon request.

Dr. Williams' Pink Pills are sold by all druggists, or will be sent, postpaid, on receipt of price, 50 cents per box, six boxes $2.50, by the Dr. Williams' Medicine Company, Schenectady, N. Y.

FUNERAL HELD.

(Continued from First Page.)

the 'Patients were allowed to die without Christian Science treatment.'

"Regularly at the Wednesday evening meetings held in Simpson Auditorium, 1500 persons assemble for the purpose of hearing and relating the benefits they have received through Christian Science, and most of these sought its healing power after all other methods had failed.

"Statistics compiled in the States of Texas and Maine show that 90 per cent. of those applying to Christian Science for treatment were either cured or permanently benefited and 70 per cent. of those applying were cases given up by the regular physicians."

C. W. Seeber writes a long and rambling letter to The Times, making the point that 80 per cent. of the cases of tetanus are fatal and that Christian Science healers should not be blamed if their patients die of the disease.

SHY AT "COME BACKS."

Veniremen Prejudiced and Russell Case Goes Over for Want of a Jury.

Apparently there is an awakened public conscience in Los Angeles as to the methods of conducting some of the eating-houses of the city.

Out of a venire of forty men summoned yesterday, only seven proved satisfactory to the prosecution and defense in the case of A. B. Russell, the restaurant proprietor arrested several weeks ago on a charge of serving "come backs" to his patrons. A new venire was ordered by Justice Rose and the case was continued until tomorrow morning at 9 o'clock.

It developed that most of the venire summoned yesterday had read the newspaper accounts of the activities of Deputy Health Inspector Schwegel and had formed opinions that would prevent them from giving the defendant a fair trial. Thomas Kenton Kase represented Russell, and W. Joseph Ford, Assistant Prosecuting Attorney, appeared for the people.

"Do you eat in restaurants?" asked Attorney Kase of one of the prospective jurors.

"I HAVE," was the reply, with an emphasis and a shrug of the shoulders that boded ill for the defense. He was challenged for cause.

Another was excused when he stated the grounds of his prejudice by saying that "some pretty rotten feeds" had been handed out to him at different eating-houses.

"I'm a married man and I eat at home, and I never read anything in the newspapers but the real estate transfers," answered still another venireman, who seemed so satisfactory to both sides that he was permitted to retain his seat in the jury box.

One more who was accepted said he used to run a tamale wagon. His general opinion was that some home cooking was done with as little regard to cleanliness as that which is done in some hotels and restaurants.

THROWN FROM HIS CAR.

Quick Application of Brakes Saves the Coach but Seriously Injures the Man Running It.

Through his own carelessness, L. W. Sweeney, motorman of West Sixth-street car No. 279, nearly lost his life yesterday afternoon and narrowly escaped wrecking his car. By running too fast through a switch at Sixth and Miami avenue, the front trucks jumped upon the wrong track and Sweeney was seriously injured.

Because of some grading work that is being done on the West Sixth-street line of the Pacific Electric Railway, a temporary switch has been built. Sweeney was running at a high rate of speed. The front trucks took the switch and the rear trucks remained upon the main line. As the motorman saw that an accident was inevitable he applied the air.

The violent jerk given by the car as the trucks diverged beneath hurled him out of the entryway upon a rail. He struck on his left arm and shoulder. His hand was fearfully mangled and his body was bruised. Had Sweeney waited an instant longer before applying his brake the car would have been thrown in a ditch. Sweeney was sent to the Receiving Hospital.

The MAMMOTH'S $50,000 SHOE PURCHASE

ATTEND THIS UNUSUAL

SHOE SALE

A crowded store will testify to its merits. Four full carloads of shoes have already arrived. Thousands upon thousands of pairs of fine shoes for men, women and children are thrown on the bargain tables.

This is, indeed, a shoe sensation Yes, a shoe sacrifice. Sale now on.

SALE AT 519 SO. BROADWAY

AUCTION!

SATURDAY JUNE 15th 10AM

70 City Lots South Vermont Ave. Tract

HOW TO GET THERE—Take Redondo-Gardena car on Broadway and get off at Burke, or San Pedro car on Third or Hill and get off at Marquette. Only 20 minutes from business center.

Highest Class Improvements—Five-foot cement sidewalks, curbs and gutters, oiled streets, water riped in front of each lot.

Building restrictions, $1000; 11 families living on tract; more houses under way.

We build for purchasers on easy monthly payment plan.

ONE LOT ABSOLUTELY FREE

We want 1000 people at this sale; therefore we will GIVE AWAY ONE LOT ABSOLUTELY FREE.

Everybody attending this sale has a chance whether he buys or not.

We have instructed Mr. Louderback to sell these lots without reserve or limit and authorize him to start every lot at $100 and sell asolutely to the highest bidder. Easy terms.

For free tickets and further information call at office of

ROBERT MITCHELL COMPANY

509-515 COLLINS BUILDING AGENTS 313 WEST THIRD STREET

Low Rates East

July 3, 4, 5; August 8, 9, 10; Sept. 11, 12 13

BY THE

"Overland Limited" SOUTHERN - UNION PACIFIC

Chicago $72.50. New York City $108.50

Besides many other points all over the country. Rates to Boston, Philadelphia, Saratoga account various special occasions in effect on certain other days during the summer.

T. A. GRAHAM

Asst. Gen. Freight and Pass. Agt., S. P. Co.

600 South Spring Street

Cor. Sixth, Los Angeles

The Packard SHOE FOR MEN

is in a class by itself. While by no means ultra in its exclusiveness, it is modeled on lines peculiar to the high-class designer. The Packard is regal in style, standard in quality, high grade in every respect.

SOLD AT $4 AND $5 IN ALL STYLES

If your dealer does not carry the Packard Shoe, write us for Catalogue and the name of nearest dealer who does.

M. A. PACKARD CO., Brockton, Mass.

ALWAYS UP TO DATE P EVERY PAIR MADE TO WEAR

Men's Clothing Clothes for Men and Young Men

DESMOND'S

Corner Third and Spring Streets

Los Angeles County—Its Cities and Towns.

NEWS REPORTS FROM CORRESPONDENTS OF THE TIMES.

FIVE TAKEN IN DRAGNET.

POLICE GATHER IN BATTERY CASES IN PASADENA.

Bitulithic Pavement Wins After a Long Fight—Municipal Lighting Service Is Announced to Begin on the Fourth of July—Edison Company May Bring Another Suit.

Office of The Times, No. 38 S. Raymond ave.

PASADENA, June 14.—Busy were the police last evening for they first were called upon to round up five well-known young men on a charge of battery, and then were sent out to look up a bogus check deal, or, at least, a deal so alleged. In all half dozen cases the department was successful and the half dozen is not as happy as it was a bit before.

The battery case brought one unoffending man to the Police Emergency Hospital, where a bad gash on his head was treated by Police Surgeon McCoy. This unfortunate was George Zayuris, a Greek. His companion in misery was Arlet G. Rellos. Rellos was not so badly hurt that he had to be patched up by the surgeon.

The five jailed alleged offenders are Frank McClure, who failed to secure bail and is now in the County Jail awaiting arraignment; John Thompson, Clarence Snider and Ernest Lenhart, all three out on bail, and Percy Trepilt, who now languishes with McClure. Policeman Nicoll made these five arrests.

The alleged check artist is L. J. Clemmens. He was arrested by Detective Copping at the instance of a man named Hollister of the Union Supply Company. Clemmens' bail is fixed at an even $1000, and he also languishes for lack of money. His arrest is due to the new law which makes it a crime to draw a check on a bank in which one has no funds. The bank involved in this case is located in Los Angeles.

GRADUATES IN PLAY.

Packed to the doors was the Pasadena operahouse last evening, the occasion being the presentation of the High School senior class play, which was strictly home made and entitled, "When Day Breaks." The play was really a musical extravaganza in three acts and dealth with the open. Hits at the expense of the graduates and the faculty were many and the costuming of the piece was particularly elaborate. Both in scenery and general presentation the piece was even a trifle more elaborate than the one given last year. Birds might be said to be the principal characters in the play, and the singing of the young people was a distinct compliment to their instructor.

BITULTHIC WINS.

After the most protracted contest ever made over a form of street improvement the City Council late yesterday afternoon decided to order Los Robles avenue for a distance over two miles paved by the bituithic method, a new system, the patented property of the Warren Brothers. If this work is really carried out this will be the first stretch of this kind of pavement in the entire State. There was a hot contest before the City Council before it was finally decided what to do. Several weeks ago a petition for asphalting with a big majority of frontage signed was presented to the Council. This would undoubtedly have been favorably acted upon had it not been for the advent of a Warren Brothers representative with a slab of bituithic pavement as a sample. This slab had been down for several years and showed almost no wear. So enamoured were were some of the Los Robles people with this sample that they wanted to investigate at once, as D. M Linnard was about to go East, they waited until he could return and report. His report decided a big majority to favor the bituithic over the asphalt and the last stand of the asphalt people was made before the City Council yesterday afternoon. C. J. Willett spoke for asphalt and a personal investigation by the members of the City Council, but finally the fact that the newest petition had signatures of 2500 feet more than a majority of frontage carried the day and Councilman Crandall moved that the newer petition be granted, the City Engineer and City Attorney be instructed to draw up a resolution of intention for the bituithic pavement and that the work be done under the Vrooman Act. This motion prevailed unanimously and the Lig fight now seems to be over, unless the asphalt people take the matter up in the courts.

LIGHT COMPLICATIONS.

Superintendent Glass of the municipal electric-light department, which will turn on the juice July 4, if something else does not go wrong, says that the people ought to vote bonds for at least $35,000 in order that all of the street lighting may be taken away from the Edison company. He says that the city will be able to cut the price of current in half and still gather in stacks of gold to pay for the plant. Just to complicate matters still further, it is stated with apparent authority that the Edison company is about to institute another suit against the city. This time the suit is not to be based on the fact that the city has engaged in the lighting business, but simply on the grounds that a pole belonging to the city has fallen across the company's wires, short-circuiting them and causing much damage.

THROOP'S FINE EXHIBIT.

The finest exhibit of finished work ever displayed by the local polytechnic school was thrown open to the public at Throop yesterday afternoon. From the crude woodwork of the first year to the finished engine of the seniors, every department was fittingly represented by an extensive display of creditable production. The crowd which attended was large. Especially attractive was the art exhibition in the Stickney memorial building. The clay modeling pieces attracted much attention, while the drawings, mechanical and free hand, came for a goodly share of notice. The exhibition will continue today, closing in the evening.

TARANTULA VICTIM SAVED.

Foreman Frank Mulligan, who is in charge of the Pacific Electric gravel pit at Lamanda Park, had a narrow escape from death yesterday afternoon, after being attacked by a large tarantula. The man was bitten on the leg, and when he appreciated how dangerous was his injury, he at once started on a race for Pasadena and medical attention. A special car was pressed into service, and when the man reached this city he was promptly treated at the Pacific Electric Emergency Hospital by the company surgeon. Mulligan will recover.

BOY STRANGELY SHOT.

With a 22-caliber bullet in his hand, Frank Sharp, aged 14, and a resident of the North Side, was treated yesterday by Dr. A. B. Royal. The lad can give no complete explanation of the way in which he came to be wounded. It seems that he went up in the Arroyo for an outing, and that while he was there he was either wounded by a stray bullet or else the one who did the shooting is known to the boy, but he, boy like, does not wish to tell on his companion. The bullet passed completely through the finger and then went into the hand.

SOCIAL FUNCTIONS.

Mr. and Mrs. Holloway I. Stuart entertained at their home on South Grand avenue yesterday evening, in honor of Glenn Cowgill of San Francisco, who is a guest here, with a five hundred party. Red gladioli and red roses, with feathery ferns, made an effective decoration against the background of dull green mural tints in the living-room, where the card tables were arranged. Prizes were awarded, and a collation served after the games. Those present were Misses Lucile Carver, Kate Smith, Adelaide Wright, Madeline Harris, Genevieve Stehman, Nell Fairbanks, Barbara Morrison; Messrs. Warren Smith, Park Smith, Frank Stokes, Arthur Gabriel, John Stehman, Raymond Gould, and Walter Barnes.

Mrs. Sylvester Seago entertained yesterday afternoon at her home on West California street for Miss Jean Donaldson, who is a house guest at the home of Mr. and Mrs. Lon Chapin. Twenty young maids and matrons were invited, and the game was anagrams, for which three pretty prizes were awarded to three Los Angeles guests, Miss Busch, Miss Josephine Medill and Mrs. Clifford Katum.

Wedding announcements. Norris-Thurston Co.

Phelps for wall paper and paints.

Carriers wanted at Pasadena office.

Pictures framed at Wadsworth's.

Inlaid necklaces, 20 per cent. discount. Wigwam, 61 N. Euclid.

Open all the year round. Always at its best. Hotel Maryland, Pasadena.

TAKES LITERATURE CHAIR.

Late Head of English Department in Nevada University Goes to Pomona College.

CLAREMONT, June 13.—Prof. L. W. Cushhman, late head of the English department in the University of Nevada, has been selected to fill the chair of American literature at Pomona College during the absence of Prof. P. Spalding in Europe. Prof. Cushman has filled the chair of English at Nevada for the past six years and is an author and educator of note.

The first of the commencement festivities of Pomona College will be held Friday morning at 11:30 o'clock when the senior class will hold its ivy ceremony on the campus. The other yearend exercises will begin on Tuesday morning, June 25, when the class day ceremonies will take place in the chapel. In the afternoon will take place the president's reception and in the evening the annual "wash" programme in the natural amphitheater on the edge of the San Antonio wash. Wednesday morning the commencement exercises will be held in the chapel. June 28 will be baccalaureate Sunday.

INTERSOCIETY DEBATE.

The fourth annual intersociety debate between the Pomona College Debating Club and the Lyceum, which was held in Society Hall Wednesday evening, was won by the P.C.D.C. The winning debaters, who upheld the affirmative of the question, "Should the United States enact a national progressive income tax law?" were H. W. Hawkinson of Ontario; V. R. Churchill of Hollywood and M. E. Hill of Upland. The negative speakers were H. Hartshorn of Claremont, Earl Kennard of Glendora and R. S. Smith of Moor Park. The judges were Profs. White Chandler, and Brackett.

WILL HAVE FENCE RUSH.

The students of Pomona College have decided to abolish the traditional "paint scrap" at the beginning of each college year between the freshmen and sophomore classes and will Insitute in its place a "fence rush," modeled on the famous rush at Yale. On the first Thursday of the year at 4 o'clock, the sophomores will be in possession of the fence, which will be twenty feet long and four feet high. After twenty minutes of rushing the upper classmen will call time and count the number of hands which are grasping the upper railing of the fence. The class which has the most hands on the rail will be declared the winner and will be allowed to float its flag over the fence for a certain space of time.

FOR FREIGHT FRANCHISE.

Question to Be Submitted at a Called Meeting of Monrovia Board of Trade.

MONROVIA, June 13.—Two questions of extensive interest are to be presented at a meeting of the Board of Trade called for tomorrow evening. The granting of a freight-carrying privilege to the Pacific Electric is the one of the topics scheduled. While ultra-conservative and immediately effected property owners object to granting the railway company so valuable a concession, especially valuable in view of the city's rapid growth, a majority of citizens are willing to give the company anything in reason in view of its part in the city's development.

Another question to be presented is the adoption of the State tree-planting ordinance. The Park Commision has been advised that the ordinance is constitutional, and several nurserymen have offered to furnish and care for the trees for three years at less than $10 per fifty-foot frontage. Under this plan, the cost of civic ornamentaion will be borne pro rata by absentees, who have heretofore reaped the financial benefit of general improvements to which they contributed little or nothing.

RESULT PLEASES THEM.

Throughout the San Gabriel Valley jubilation over the result of the Owens River bond election is general. However early they were. The Times carriers were too late for their patrons, who, after reading the headline summary, invariably exclaimed, "Thank God." Although Monrovia has potential water resources which, added to the present actual supply, will maintain a population of 25,000, there is an extensive foothill region between Pasadena and this city which in water difficulties must ultimately call upon Los Angeles for help. Notwithstanding intensive cultivation for a rural district, comparatively dense, it is fully realized that this section will ultimately be the home of thousands where now are hundreds. Monrovia and all the foothill towns among others will, beyond a doubt, be ready and willing to bear their proportionate expense burden when the time comes.

TROLLEY MAGNATE'S VISIT.

H. E. Huntington and several friends associated in the construction of the electric lines in Southern California arrived in Monrovia this morning on Mr. Huntington's private car. After a brief tour of the city, they were driven to Glendora, the terminus of the eastward Monrovia extension of the line now in progress.

LIFE-SAVER LOST IN HIGH SURF.

DEATH COMES AT VENICE BY ACCIDENT.

Member of Volunteer Crew Organized for the Protection of Bathers Is Thrown from Upsetting Boat and Efforts to Revive Him Prove Unavailing.

VENICE, June 12.—Charles P. Watson, a member of the recently organized volunteer life saving corps, was drowned in the surf near the Center-street pier this evening. The life savers were anxious to get into practice and be ready for the work awaiting them, and, pending the arrival of the life boats and apparatus, they were this afternoon taking their initial practice in the surf.

Having no regular life boat, they pressed a flat-bottomed dory into service and with this the members of the crew made several successful trips through the breakers and back to shore again. Several times the heavy swells upset the craft, but as the men who manned it were good swimmers, they succeeded in clinging to the boat and with it drifted ashore.

On the fatal trip the sole occupants of the boat were the unfortunate Watson and Andy Anderson. The boat made the trip through the breakers safely and proceeded as far out as the end of the pleasure pier. Then they started back and when about half way through the line of swells the dory was capsized.

The boat "turned turtle," upsetting both men into the surf. Watson, who is understood not to have been a swimmer, was thrown under the water by the boat and it was not until after many minutes that his body was seen again. Then he was floating face downward, at quite a distance from the scene of the accident.

Anderson remained near the spot where the boat capsized, but was unable to find any trace of his companion.

As soon as the location of the body was discovered, the members of the corps quickly recovered it from the water and then followed a heroic endeavor to save the ebbing life. Two physicians had been summoned and hope was not abandoned until after several hours' hard labor demonstrated that the task was useless. Restoratives were applied, stimulants were administered and the several expedients recommended in cases of this kind were tried, but all to no avail. Respiration could not be restored, nor could an action of the heart be stimulated, although the flush of life remained in the cheeks for several hours.

Watson, who was 36, came originally from Courtlandt, N. Y. He came to Venice last fall as a member of the Sells-Floto circus, being a bareback rider of considerable ability. He remained here throughout the season, appearing in the ring at each performance given on the Midway Plaisance, and at the society circus in the Auditorium. It was Watson who went into the ring over the ropes from his seat in the audience. He was, ostensibly, a rancher, and wanted to show the circus people how to ride the horses. Finally, mounting the back of one, he had a laugh-provoking experience, but finally stood on the horse's back and began to disrobe. At last, after casting off a dozen vests and numerous other garments, he was revealed in tights, and performed a bare-back riding act that never failed to bring a generous encore. When the circus left Venice last spring, Watson and his little wife remained and made their home here.

He went into the employ of the Abbot Kinney Company, and was among the plunge bath-house employés who were arrested a few days ago on a charge of malicious mischief. But the suit was dismissed when it came for trial, the object of the arrest having been to gain possession of the bath-house from the Kinney company. That having been accomplished, the charge was abandoned.

The volunteer life-saving corps, of which Watson was a member, was organized here last week. It expects within a few weeks to be thoroughly equipped with surf boats, catamarans, lifeboats, buoys, ropes, rafts, mortar guns and all needful paraphernalia. Several public entertainments have already been held as benefits for the life-saving fund, and several others are planned for the earlly future. The mortar gun has already been ordered, and plans for the lifeboats have been drawn. The practice had in the surf this evening was the first one attempted since the organization of the corps. The fact that it ended fatally has but stimulated the members of the crew to move with greater haste in securing the equipment which they require to make the service effective.

USES ROPE FOR SUICIDE.

Civil War Veteran Dies by Hanging Himself to Hay Hook in Cottage in Sawtelle.

SAWTELLE, June 13.—Suicide at 75 years of age was the fate of Albert C. Van Epps, a Civil War veteran who had membership in the Soldiers' Home and had been making his home in Sawtelle for the past five years.

His body was found dangling against the wall of his bedroom in the family residence at the corner of Seventh street and Colorado avenue this afternoon.

The act was evidently done deliberately and after much thought, as the unfortunate man had been a sufferer from disease for many months. He secured a hay hook and making it fast to a projection of the wall tied a rope to the hook. Standing upon a box he tied the rope about his neck and kicked the box from under him. He had been dead two hours before the body was discovered.

Van Epps was a member of Co. D, Twentieth Iowa Volunteer Infantry, and a native of Schenectady, N. Y. He was admitted to the home from Artesia in 1901. His children are his sons Charles C. and G. E. of Sawtelle, a daughter, Mrs. T. O. Breeden of Los Angeles, and sons L. A. Van Epps of Omaha, Neb., and B. L. Van Epps of San Diego.

COVINA.

COVINA, June 13.—The Covina High School will graduate this year one of the largest classes in its history. The programme of commencement week will open on Friday. It includes the following: Faculty reception to class 1907, Friday, 8m p.m.; class sermon, Christian Church, Sunday, 8 p.m, by Rev. H. W. White; grammar school graduates received, High School auditorium, Monday, 1:15 p.m.; junior reception to seniors, Reed's Hall, Monday, 8 p.m.; annual meeting of student body, High School auditorium, Tuesday afternoon; class-day exercises, High School auditorium, Wednesday, 8:15 p.m.; Philomathian Literary Society, presentation of class ping, High school auditorium, Thursday, 2:30 p.m.; commencement, Woman's Club House, Friday, June 21, 8:15 p.m.; alumni reunion, Saturday evening.

FIRE SALE

BUY PAINT NOW

Practical Economy insists that you lay in your paint supply at this mammoth sale of high-class goods. Our entire stock must go—whether damaged or undamaged—at discounts as high as 75 per cent. $20,000 worth at less than cost—some wrappers soiled but contents as good as fresh stock. NOTHING BUT GENUINE BARGAINS—and PLENTY OF THEM. Here are a few suggestions:

Paint Store Specials

50c ALABASTINE 25c.
Best wall tint made—lasting, sanitary, bright; any color—the packages hardly soiled. A tremendous bargain—lay in a supply.

75c COLORED BATH TUB ENAMEL 35c.
Rich, attractive colors; puts a smooth, hard finish on scratchy bathtubs. Great values.

50c LIQUID VENEER 40c.
The best finish in the world for pianos, mantels, interior woodwork, furniture.

STAR BRAND VARNISH $2.
Pratt & Lambert's famous varnish, sold everywhere at $2.50 per gallon. Fire Sale price $2.

20c OAK BROWN ENAMELS 5c.

COLD WATER PAINT 3c.
Regularly 8c and 10c per lb. A standard outside paint—for your shed, barn or fence. Every one needs Cold Water Paint about the home—buy NOW.

ELECTRO-CHEMICAL PAINT $1.
The best we ever sold for the money—backed by the makers' ironclad guarantee. Regularly $1.50.

75c NUKOTE NOW 60c.
Retails everywhere at 75c a quart; an unapproachable finish for scratched woodwork or furniture.

HARRISON'S PAINT 10 PER CENT. OFF.
Harrison's Town and Country Paint is an insurance against decay; high-grade and durable. Lay in a good supply at this Fire Sale.

WIRE SINK BRUSH 5c.

Sale will last until all our stock is gone, but COME TODAY while the lines are complete. We MUST make room for new stock ordered. BUY NOW AND SAVE.

P. H. Mathews' Paint House
260 South Los Angeles Street, Near Third

TURKISH TROPHIES
CIGARETTES

Cigarettes that equal their quality cost twice as much. Cigarettes at the same price are not half so good.
And every Turkish Trophies Cigarette proves it. Try them.
10c for 10
Why Pay More?
S. ANARGYROS, Mfr. New York

RAISE PRICES ON MEALS.

Long Beach Restaurant Men Go Into Combine for Advance of Schedules.

LONG BEACH, June 13.—Patrons of local restaurants are growling loudly and deeply tonight over the announcement that beginning next week prices will be raised all along the bill of fare. A meeting of a dozen eating-house proprietors was held last night and a committee was appointed to arrange a new card. The prices of "ham and," "spuds" and hot cakes will all be given a gentle boost.

The restaurant men say that the price of every artilcle used in feeding the public has advanced from 25 to 50 per cent in the past year, rents have doubled and the wage scale increased. The increase, they say, will not be exorbitant, but this does not satisfy their patrons who see no hope of relief by changing as every restaurant is in the combine and will charge the same advance.

SEASHORE BREEZES.

Mayor Downs says the Board of Trustees is in hearty accord with the Y.M.C.A. Law and Order League, and with this backing intends to give Long Beach a thorough cleaning up. The Mayor expects to devote a great deal of his time personally to the renovation.

Dr. Austin Blyes, a local veterinary, has just finished a three weeks' inspection of the 150 cows belonging to George H. Bixby which furnish the milk distributed by the Glen Holly Dairy Company. Tuberculosis was discovered in five animals, which were immediately killed. The cows showed no outward signs of disease, but responded to the fever test. The inspection was made at the request of the owner.

A diamond ring found on the beach three weeks ago by Officer Frank was identified today by George Boesker of Los Angeles as his property.

Fifty-five bents of piling have been driven on the west jetty at the mouth of the San Gabriel River, extending the work 360 feet into the ocean, half the length of the contemplated work. On Friday workmen will begin placing the sheathing ready for the dumping of rock. The top of the jetty will be seventeen feet above the water at high tide.

Capt. Art Paschall of the launch Eagle yesterday shot a white sided porpoise, a rare specimen of the kind, but it sank wounded into the depths and did not again come to the surface.

W. H. Miller, a ferryman at San Pedro, has applied to the City Trustees for a landing at West Long Beach. He says the railroads claim all the frontage and will allow him no place. The city owns nearly 200 feet of frontage near the old canning factory and the Trustees have instructed the City Attorney to investigate Miller's complaint.

The Fourth of July celebration here this year will be in the hands of the Spanish War Veterans of Southern California. A parade in the morning, a basket dinner on the beach, a programme of sports in the afternoon and a fireworks display at night will be among the features.

Capt. H. S. Carver of the Western Boat Works has secured a contract to build ten pontoons for the new dredger of the Los Angeles Dock and Terminal Company. The Fulton Company expects to complete the hull of the new vessel in thirty days.

While operating a sausage machine today Miss Jane Lessing caught her finger in the knives, which mangled it so badly that amputation was necessary.

William Lee Wilson, aged 36, died last night. He was a native of Mississinoi and had lived in California twenty-five years.

OILED ROADS DON'T SUIT.

Fruit Ranchers About Pomona Raise Objection to That Kind of Highways.

POMONA, June 13.—The City Trustees are investigating the character of the different grades of gravel deposits found in the nearby foothills with a view to using gravel for roadbed making in future, instead of heavy oil to which considerable objection is being made especially by the ranchers who have heavy loads of fruit to market.

The rainfall here yesterday amounted to .17 inch.

Miss Barbara Greenwood, supervising principal of the local kindergartens will have charge of the general arrangement of the new kindergarten building to be erected on North Park avenue.

The general committee on county division is preparing much statistical literature for distribution in the neighboring communities, at the county division headquarters here.

The music and art section of the Pomona Ebell held the last meeting for the year at the home of Mrs. Charles Lond on Holt avenue, yesterday afternoon. A musical programme was rendered.

Carl H. Lorbeer has been elected assistant manager of the local Home Telephone Company.

EDITOR UNDER ARREST.

Ocean Park Man Is Taken Into Custody by Deputy United States Marshal.

OCEAN PARK, June 13.—Alvah W. Layne, editor of the Western Magazine, and business manager of the Evening Journal, was this afternoon placed under arrest by Deputy Franklin from the office of the United States Marshal. The charge is perjury, and grows out of Layne's affidavits in connection with the entry of the Pacific Flyer magazine into the United States mails as second-class matter. The arrest was made on six specific charges of false statements in connection with the circulation of the magazine. Frederick Bennett, who was employed by the Flyer during the early weeks of its life, but who was later discharged, is responsible for the prosecution, he having taken the matter up with the postal inspectors, who have been on the case for several months. The Flyer was recently merged into the Western Magazine, and has since been appearing under that name.

BATHER IS RESCUED.

Pierre Fountaine of Los Angeles, while in bathing this afternoon, went beyond his depth, and, finding his strength leaving him, cried for help. The surf was heavy, but guards from the bath-house were prompt in their response and rescued him before he had been bruised by being thrown against the pier, toward which he was drifting.

The sea was unusually rough this afternoon, and bathers who went into the surf were cautioned against venturing out too far. The waves were breaking heavily, and the lateral currents formed as the waters rushed about the piers were enough to baffle even the most expert swimmers.

RIVERA.

RIVERA, June 13.—The Rivera Fruit Exchange sent a car of oranges to Honolulu this week. The fruit was of fine quality, of extra large sizes, and brought a good price.

Members of Rivera Lodge of Foresters, are planning for a strenuous Fourth, this year. Their plans include a community picnic, for their Rivera friends. The celebration is to take place on the shores of the San Gabriel River, about two miles north of this place.

Special Tract Directory

VERMONT AVE. SQUARE
The southwest corner Vermont and Vernon avenues. The largest and choicest subdivision in the southwest.
LARGE LOTS $625 AND UP.
S. J. White & Co., 416-417 Huntington Bldg. Leo J. Maguire & Co., 305-6 F. P. Fay Bldg. Wright & Callender Co., 319-323 S. Hill st. Joseph R. Loftus, 528-29 Citizens' Bank Bldg.

Cottage Terrace Lots $600 Terms Easy.
Near Huntington Car Barns, on San Fernando Road.
See E. T. BARBER, JR., with STRONG & DICKINSON, N. W. Cor. Second and Broadway.

GLENDALE CITY LOTS AT AUCTION
HOUSTON'S WEST GLENDALE TRACT Monday, June 17th, all day. Get FREE TICKETS at the office of C. W. HOUSTON & CO., ... 715 Union Trust Bldg.

HAVE YOU SEEN
Long Beach
If not go down. There are 500 automobiles waiting to show you what has been done and what is being done in the way of building a city. See any responsible real estate agent.

CONRAD TRACT
THE BEST IMPROVED TRACT IN OR AROUND LOS ANGELES.
On Compton avenue, between Florence Ave. and Nadeau St. Lots $575 up.
J. CONRAD, Owner. Office on Tract. Home B 6004.
DOLTON & AUSTIN, Agents, 216 Wilcox Bldg. Home A 1005, Bdwy. 4534.

"FORTUNES IN LOS ANGELES REALTY"
Buy Business Property
WRIGHT & CALLENDER CO.
319 South Hill Street

Take West Sixth Street Car to
WILSHIRE HARVARD HEIGHTS
Lots $1100 and up—Terms
E. A. FORRESTER & SONS, Incorporated
342-43-44 Douglas Building

NAPLES
A. M. & A. C. PARSONS, Sole Agents.
Pacific Electric Bldg. Ground Floor.
Main 1858. Home Ex. 862

BEVERLY HILLS
Millions Behind It. Millions Before It
PERCY H. CLARK COMPANY, Managers.
311-312 H. W. Hellman Building

McCARTHY CO. Owner
FLORENCE HEIGHTS
$575
$50 Down $10 a Month
Please call at our Main Office, our Building, 203 N. Broadway. Phone 6727.

Ocean Steamships
North-German Lloyd
Fast Express Service
PLYMOUTH—CHERBOURG—BREMEN
Kronprinz, June18, 10am | Kaiser, July 20, 10am
Kaiser, July 2, 10am | K'Wm'll, Aug. 6, 5am
K.Wm.II, July9, 6am | Kr'prinz, Aug.13,7:30am
Kronprinz, July 16,8AM | Cecilie(new) Aug.20PM
Twin-Screw Passenger Service
PLYMOUTH—CHERBOURG—BREMEN, 10A.M.
Kurfuerst.....June 15 | Barbarossa.....July 11
Friedrich.....June 18 | Kurfuerst.....July 18
P. Alice.....June 25 | Friedrich.....July 23
Bremen.....July 4 | P. Alice.....Aug 1
Mediterranean Service
GIBRALTAR—NAPLES—GENOA, AT 11A.M.
K. Luise.....June 15 | K. Luise.....July 27
K. Albert.....June 29 | K. Albert.....Aug. 3
P. Irene.....July 13 | P. Irene.....Aug. 17
*Neckar.....July 20 | K. Luise.....Aug. 31
*Omits Genoa.
From Bremen Piers, 3d and 4th sts., Hoboken.
NORTH GERMAN LLOYD TRAVELERS' CHECKS GOOD ALL OVER THE WORLD.
OELRICHS & CO., NO. 5 BROADWAY, NEW YORK. ROBERT CAPELLE, 704 VAN NESS AVE., SAN FRANCISCO, CAL.

HUGH B. RICE CO.,
Steamship Agents All Lines.
Tickets and reservations at 604 So. Main St. and on or about July 1st at 609 So. Spring St.

CANADIAN PACIFIC. EMPRESS LINE OF THE ATLANTIC. QUEBEC TO LIVERPOOL, LESS THAN FOUR DAYS AT SEA. Empresses sail July 13, 27; Aug. 3, 23; Sept. 6, 20. First Cabin $80 up; Second Cabin $45 up; Third Class $28.75. Write for particulars. C. E. BENJAMIN, Gen'l. Agent, 332 South Clark St., Chicago. Tel. Harrison 1713.

ALHAMBRA
Buy a lot on HIDALGO AVENUE
Grand Boulevard ... tickets of T. Winston, Broadway.

Only $90 and Lots at W...
$1 Down, $1 a Week. No Taxes. Free Tickets at ... S. B. HILL ... 103 West ...

A Life Income
Ten acres of California ... down, $10 per month. We ... WE farm the land. $100 ...

Golden State ...
601-610 South ... Largest Realty Organization

Brentwood ...
SWEPT BY OCEAN BREEZES
Lots $225 cash, $10 and up ...

Jas. R. H. ...
221-222 H. W. ...

FOR SALE
Lots in Highland ...
$10 CASH—$10 PER ...
Ralph Rogers Co. ...
Crescent Real Estate Co.

MONETA AVENUE ...
Lots $525 and Up. ...
GEO. C. PECKHAM ...
203-04-05 Union Trust ...
Main 3221.

WESTERN AVE. ...
A model subdivision at ... Western and Vermont ...
$550 UP.
MARTIN & ROCK...
470 Mason Bldg., Cor. ...

Wilmar! ...
New industrial city, ... money. Get in now. ...
WILMAR TOWNSITE ...
705-706 Fay Bldg., ...

RAMONA ...
Acre home-sites $200 up. ... from business center. "See ... a corner lot; cement sidewalks, ... streets, telephones, gas and ... available. THE RAMONA ... 301-302 Delta Building.

BRENTWOOD ...
The only reproduction of ... Park in the world. ...
WESTERN PACIFIC DEVELOPMENT COMPANY,
204 Germain Bldg., Opposite ... Theater.

OUR RENTAL DEPARTMENT
for business locations ... the place you want ...
ROBT. MARSH & ...
Main Corridor—Ground ... H. W. Hellman Building.
Both Phones, No. ...

Eagle Heights
In Eagle Rock Valley ... electric car. Deep lots ... nue. Fine residence lots ... and double your money.
T. WIESENDANGER, ...

A few lots left from the ... will be closed out at Auction ... at once on the same easy terms ...
Hobart ave., west from ... Harvard ave., east from ... Hobart ave., east from ...
H. J. SCHAPER, 400 ...

KINGSBORO
The choicest property ... shire Boulevard District ...
THE BRIGGS ...
Top floor Coulis's Bldg. ...
Third Street.

CORINTH ...
Quarter-Acre Lots ...
$10 Cash—$10 ...
WINTON & ...
3307 So. ...

Eagle Rock
Rails are now being laid ... University-Garvanza line ... of Eagle Rock. The Garvanza ... Lots now $175 to $200. ... $5 per month.
CRITES, MYERS & ...
107 South Avenue 66, ...

Putney Place Sold
Graham Station, ... Avenues. Grand Opening ... THIS 10th and SUNDAY ... D. W. Wise, Special ...
ABRAHAM ...
242 Byrne Building, ... Los Angeles.

J. Frank ...
Subdivider of the ...
LOTS $450 ...
439-40-41 ...
Both phones ...

Miramonte
An extension of the ... versally popular ...
MIRAMONTE ...
Same Advantages—Same ...
PUB P. SPALDING, ... man Building. ... Main 2004.

R. A. ROWAN & ...
Seventh and ...
Business Property ...
R. A. ROWAN & ...
209 H. W. ...

Half Acre ...
$10 down, $10 ...
Sand loam soil. ...
Enroll ...
319 WEST ...
Home A 6166.

"South of the ...

NEWS REPORTS FROM CORRES...

RECALL WINS, CONTEST SLIGHT.

COUNCILMEN LOSERS IN SAN BERNARDINO.

...ends of the Two Hold That the ...tion of Yesterday Was Illegal ...d Propose to Raise This Issue in ... Courts—Fourteen Years for ...man Porter.

[BY DIRECT WIRE TO THE TIMES.]

SAN BERNARDINO, June 13.—[Exclusive Dispatch.] The special municipal election ftoday resulted in recall. Councilman Wees of the Fourth ward and Councilman Cole of the ... Ward.

W. Hagerman was elected to the ... by sixty majority in the ... Ward, and J. D. McDonald ... over Cole by a majority of seven... night. There was no systematic ... in behalf of Cole and Wees. ... neither ward was a heavy vote. ... the friends of the old Council... contending that the election was ... and invalid. They propose to ... this issue in the courts. Senator ... Willis has been retained for this ...

SENTS FOURTEEN YEARS.

...e Densmore of Riverside this ... sentenced Cornelius Bowman ... years in the penitentiary. ... was a Pullman porter. He ... convicted of attempted crimi... upon Mrs. Alice Ray of ... In the first trial seven of ... voted for acquittal. The sec... resulted in a quick conviction. ... still denies his guilt, and says ... will use every effort to ob... reversal by the Supreme Court. ... of Los Angeles negroes ... mented themselves in his case, ... is being raised to carry ... to the higher courts.

...NGE COMPANY SUES.

... of the recent destructive ...alto which reduced two of ... packing-houses, was heard ... the Rialto Orange Com... filed a suit against the Cal... Fruit Union to recover $7720.18 ... the plaintiff corporation ... destruction of its packing ... complaint alleges that the ... was negligent in not having ... the sweating tents in the ... Citrus Union lemon house ... The employés of the de... declared they had been care... that all the fires under ... were extinguished before ... building. The Rialto ... Company is a Gregory concern, ... anticipated that another suit ... be instituted by Gregory ... to recover the loss of his ... which was valued at $5000.

...SPEE DEMURS.

...ern Pacific Company has ... the Superior Court demur... the twelve complaints insti... Public Administrator Bradley ... of the estates of the twelve ... killed in the Overland wreck ... last March, to recover dam... amounting to $240,000. The cor... demurs on the ground that ... has not the capacity to ... that the complaints do not in... closely related to the de... the alleged heirs at law, ... they are so closely re... have suffered any damage ... of the deaths of the de... the company's apparent ... employ every technicality ... the damage proceedings, ... look is that a settlement ... affected for years.

SAN BERNARDINO NOTES.

... Thompson this afternoon ... foreclosure action against ... Co., of Riverside, to recover ... note for $169,000 dated ... ...ence, July 5, 1902. The San ... and Fresno Land Company ... suit to quiet title against ... Mrs. Jane Gage, his wife, ... Counties Investment ... pany, and others to secure ... title to Riverside lands ... by Gage for the same pur...

Police Baldwin arrived from ... this morning with Jack Rich... over under $2000 to an... a series of burglaries com... besides last week. Richmond ... burglar, ransacked the ... and other places, gett... valuable plunder. All the loot ... by Baldwin and Dep... Acuna. Richmond has con...

...Coronado by auto.

...LDING IN ONTARIO.

...Business and Residence ... Going Up in Valley ... Town.

...June 13.—Building opera... rather active here, both in ... residence structures. E. V. ... seem to erect a modern bus... on West A street between ... Laurel avennes. It will be ... of pressed brick. Foun... walls are to be constructed ... only one of which will ... year. The building will ... rooms, one of which ... fitted up for the ... The cost will approxi... the Canadian Construc... is building a garage and ... on West A street, of re... ... The building will ... The foundations are ... fire hall, which is be... the east side of Euclid ... C and D streets. The ... 30x50 feet, will be ... concrete blocks and ... The Pacific Elec... Company is soon to com... an addition to the new ... in street. Among the ... in the course of con... two-story modern house ... C. E. Martin on the ... avenue and G street. ... Cleveland & Blocker ... James Taylor is ... modern two-story house ... ranch, located on ... The house will contain ... will cost about $7000. ... completed a mod... room house on ... $3000. E. H. Rich... to erect a modern two... house on East F ... $4500. K. C. Pod... a fine residence on ... avenue and ... to cost about $3000.

...EVENTS.

... by Tuttle & Rus... navel oranges be... A. B. Pinkney situat... to J. C. Noble of ... been sold for $2000, ... paid up to $2000 ... highest price yet ... this early situated off ... sold two-thirds of ... navel oranges, on

...jury, and grows out of Layne's affidavits in connection with the entry of the Pacific Flyer magazine into the United States mails as second-class matter. The arrest was made on six specific charges of false statements in connection with the circulation of the magazine. Frederick Bennett, who was employed by the Flyer during the early weeks of its life, but who was later discharged, is responsible for the prosecution, he having taken the matter up with the postal inspectors, who have been on the case for several months. The Flyer was recently merged into the Western Magazine, and has since been appearing under that name.

BATHER IS RESCUED.

Pierre Fountaine of Los Angeles, while in bathing this afternoon, went beyond his depth, and, finding his strength leaving him, cried for help. The surf was heavy, but guards from the bath-house were prompt in their response and rescued him before he had been bruised by being thrown against the pier, toward which he was drifting.

The sea was unusually rough this afternoon, and bathers who went into the surf were cautioned against venturing out too far. The waves were breaking heavily, and the lateral currents formed as the waters rushed about the piers were enough to baffle even the most expert swimmers.

RIVERA.

RIVERA, June 13.—The Rivera Fruit Exchange sent a car of oranges to Honolulu this week. The fruit was of fine quality, of extra large sizes, and brought a good price.

Members of Rivera Lodge of Foresters, are planning for a strenuous Fourth, this year. Their plans include a community picnic, for their Rivera friends. The celebration is to take place on the shores of the San Gabriel River, about two miles north of this place.

"South of the Tehachepi."

NEWS REPORTS FROM CORRESPONDENTS OF THE TIMES.

RECALL WINS, CONTEST SLIGHT.

COUNCILMEN LOSERS IN SAN BERNARDINO.

Heads of the Two Hold That the Election of Yesterday Was Illegal Process to Raise This Issue in Courts—Fourteen Years for Thomas Porter.

[SPECIAL WIRE TO THE TIMES.]

SAN BERNARDINO, June 13.—[Exclusive Dispatch.] The special municipal election today resulted in recalling Councilmen Woes of the Fourth ward and Councilman Cole of the Third.

Mayor Ingraham was elected to the office by a majority in the Third ward, and J. D. McDonald over Cole by a majority of seventeen. There was no systematic campaign on behalf of Cole and Woes.

The recall was a heavy vote in the wards of the old Councilmen, showing that the election was illegal. They propose to make a fight in the courts. Senator Works has been retained for this purpose.

FOURTEEN YEARS.

Thomas Porter of Riverside this morning embraced Cornelius Bowman for ten years in the penitentiary. Porter was a Pullman porter. He was convicted of attempted criminal assault upon Mrs. Alice Ray of Riverside. In the first trial seven of the jurors stood for acquittal. The second resulted in a quick conviction. Porter denies his guilt, and says he will make every effort to obtain a reversal by the Supreme Court. Many of Los Angeles negroes have come to themselves in his case, and money is being raised to carry the matter to the higher courts.

GAS COMPANY SUES.

Damages of the recent destructive fire which reduced two of the packing-houses, was heard when the Rialto Orange Company filed a suit against the California Gas Union to recover $7730.10 for the plaintiff corporation the destruction of its packing-house. The complaint alleges that the defendant was negligent in not having provided the sweating tents in the Citrus Union lemon house with which employes of the defendant had been careless, and that all the fires under the tents were extinguished before the building. The Rialto Packing Company is a Gregory concern, and it is stated that another suit will be instituted by Gregory to recover the loss of his crop, which was valued at $5000.

THREE DEMURS.

The Southern Pacific Company has filed in the Superior Court demurrers to twelve complaints instituted by Administrator Bradley of the estates of the twelve killed in the Overland wreck last March, to recover damages amounting to $240,000. The demurrers are on the ground that the plaintiff has not the capacity to sue, and that the complaints do not include facts closely related to the death of the alleged heirs at law, even if they are so closely related they have suffered any damage by reason of the deaths of the deceased. The company's apparent intention is to employ every technicality to delay the damage proceedings. The outlook is that a settlement will be affected for years.

RIVERSIDE NOTES.

Judge Thompson this afternoon heard evidence in the action against the City of Riverside, to recover on a promissory note for $160,000 dated July 5, 1903. The San Jacinto Land Company has brought suit to quiet title against Jane Gage, his wife, the Counties Investment Company, and others to secure title to Riverside lands sold to Gage for the same purpose.

Mrs. Baldwin arrived from Redlands with Jack Richmond, who is under $2000 to answer to a charge of burglaries committed last week. Richmond is a burglar, ransacked the Baldwin and other places, getting considerable plunder. All the loot was found by Baldwin and Deputy Sheriff Jamison. Richmond has confessed.

Coronado by auto.

BUILDING IN ONTARIO.

Business and Residence Blocks Going Up in Valley Town.

ONTARIO, June 13.—Building operations are quite active here, both in business structures. E. Y. Hughes is to erect a modern business block on West A street between Euclid avenues. It will be of pressed brick. Foundations are to be constructed for only one of which will be built. The building will contain rooms, one of which will be fitted up for the use of the post will approximate $7000. Canadian Construction Company is building a garage and store on West A street, of reinforced concrete. The building will be 100 feet on the foundations are now in place. The building will be on hall, which is being built on the east side of Euclid avenue between C and D streets. The building is to be 50 feet, will be of concrete blocks and will cost about $7000. The Pacific Electric Railway has given notice that it will soon to commence work in addition to the new depot on Euclid avenue. Among the buildings in the course of construction is a fine new modern house on the corner of C. B. Martin on the corner of Euclid avenue and G street. Cleveland & Blocker are building a house for James Taylor is to erect a two-story house on Euclid avenue, located on the corner. The house will contain eight rooms and will cost about $7000. The Misses Bonnie completed a modern house on Euclid avenue, between G and H streets. E. H. Richmond is to erect a modern two-story house on East F street, between G and H streets. K. C. Podgett is to erect a fine residence on the corner of Euclid avenue and G street, to cost about $9000.

EVENTS.

Contract was let by Tuttle & Russell for several arranges between A and B streets to J. C. Noble of Pomona for $6000. The property was sold for $2000, and has since been sold up to $2000 more, the highest price yet realized for property situated off the main thoroughfares.

Nearly two-thirds of the crop of navel oranges, on Euclid avenue, to S. J. Urry of Imperial, for a stated consideration of $4000.

The Ontario High School students have elected the following officers: Jas. Paulin, '10, president; Miss Mary Craig, '08, vice-president; Harold Caldwell, '09, secretary-treasurer.

Autoists' paradise—Hotel del Coronado.

UPLAND.

UPLAND, June 13.—Another meeting for the purpose of considering sites, etc., for the proposed new school building for Upland, will be held at Odd Fellows' Hall, Friday evening, at which time some definite action will, no doubt, be taken, and the board instructed in the matter. There is a general feeling in favor of setting aside between $30,000 and $35,000 for the site and building. It is believed that this sum should provide quarters that will, in all probability, answer the needs of Upland for a good many years.

CHOOSE RIALTO BANK SITE.

RIALTO, June 13.—At a meeting of the stockholders of the newly-organized First National Bank of Rialto, last evening, the subscribed stock of $25,000 was paid up. A site, 35x120 feet was chosen for a bank building, on the southeast corner of the grounds of Hotel del Rialto, and was purchased of William Buxton for $1250. A building committee composed of Tom Keefe, E. D. Roberts, J. C. Boyd, Frank Slade, and Thomas Moffatt was appointed.

BULGIN SUED ON NOTE BY BANK.

SANTA ANA INSTITUTION ASKS EVANGELIST TO PAY.

Four Other Defendants in Suit Brought by Financial Concern for Settlement of Loan of Five Thousand Dollars Alleged to Have Been Made.

SANTA ANA, June 13.—Evangelist E. J. Bulgin, is one of five defendants in a suit brought today by the Commercial Bank of Santa Ana for judgment on a note. On July 12, 1906, Evangelist Bulgin, Charles R. Campbell, John R. Gardiner, J. E. Nelson and C. C. Osborne borrowed $5000 from the bank as capital with which to promote a mining company in which they were interested. This note became due October 12, and it bore interest at 7 per cent. According to the complaint filed today by Attorney E. E. Keech for the bank, $1907.40 has been paid on the principal and $195.81 interest, and there is now due the bank $3216.65. Judgment is asked for $150 attorney's fees.

Soon after Evangelist Bulgin was awarded damages for injuries received in a railroad accident, he is alleged to have told Cashier G. J. Mosbaugh of the bank that he would be in the next week and meet the note, but the note is said to have not been met. The five men who signed it have sold stock in their companies to other persons.

Campbell, who is one of the defendants in the suit, is the man who gave Evangelist Bulgin an automobile after Bulgin had converted him at a meeting held here several years ago. Gardiner, Nelson and Osborne are Los Angeles men.

ORANGE COUNTY BRIEFS.

A marriage license has been issued here to George Franklin, aged 31, and Amy A. Buck, aged 32, both of Long Beach.

Suit for divorce has been brought by Mrs. Annie L. Torrey against Charles E. Torrey. Last Saturday Mrs. Torrey ran terrified from her beautiful home on East Seventeenth street, it being alleged that her husband in a fit of anger had smashed furniture and crockery and torn the telephone from the wall. Mrs. Torrey asks for judgment confirming her title to the orange orchard and home, and asks the custody of her daughter.

Lamkin Hunter, a thirteen-year-old boy who has run away from home four times, and wandered over almost all of Southern California, was this morning committed to the State School at Whittier by Judge West of the juvenile court.

The Orange County Horticultural Commissioners today petitioned the Board of Supervisors to put all plants, nursery stock, trees and fruits of Yuba county under quarantine. The reason was given in a resolution to the effect that the Florida white fly has appeared in the orchards of Yuba county.

A Japanese company, behind which, it is said, are Stockton Japanese who last year gained much fame by cornering the potato market, is reported to have bought a 235-acre tract a mile west of Santa Ana from a syndicate composed of M. E. Miller of Los Angeles and Robert McFadden of Santa Ana and C. L. Flack of Stockton. This tract has almost the entire use of a stream of 100 inches of water. The Japanese will make out of the ranch an ideal vegetable garden.

Go to Coronado by auto.
East or West—Coronado is best.

DESERT INDIANS' PROGRESS.

Excellent Use Is Made of Flowing Wells by Red Men on the Reservations.

SAN JACINTO, June 13.—Indian Agent Wright returned from the desert yesterday. While in that country he let the contract for the sinking of three additional artesian wells for the Indians of the Augustine and Cabazon reservations. The desert Indians already have ten fine flowing wells and are making excellent use of the water, raising melons, vegetables, grain, etc., and competing favorably with the white ranchers.

The three new wells when completed will have gasoline engines to pump the water. A fine new school plant is just completed for the Martinez day school near Mecca, at a cost of nearly $4000. Agent Wright leaves today for the Tule River reservation, where he will begin the erection of a plant for the Tule River day school, which will be a duplicate of the one at Martinez.

GRAIN CROP TAKES MEN.

The gas company is obliged to employ boys in digging its ditches, as the grain crop and other work is taking all the men laborers. The gas company will not complete its work as soon as expected, as it is having trouble in getting pipe from the East.

Good auto roads to Coronado.

To Residents of San Francisco:

The San Francisco Call, now the best San Francisco newspaper, has opened a branch office at No. 525 South Spring street, where advertisements and subscriptions will be received. Send in your subscription, and the Call will be delivered you daily, by carrier. William Wincup, agent. Telephone Main 5701. Home F1591.

Sunset Route

...Of the...

Southern Pacific

—Via—

New Orleans

The most comfortable way to the

Jamestown Exposition

Norfolk, V. A.

$97.75 Round Trip

July 9, 10, 31. August 19, 29
September 11, 12, 13

Special Low Round Trip Rates to Eastern Points on

July 3, 4, 5. August 8, 9, 10
September 11, 12, 13

Chicago $72.50
New York City $108.50
New Orleans $67.50

Besides other points all over the country

T. A. Graham, A. G. F. & P. A.
600 S. Spring St., Cor. Sixth
Los Angeles

FINDS REDLIGHT SO WICKED.

Secretary of Anti-Saloon League Tells of Visit in Part of San Diego.

SAN DIEGO, June 13.—J. P. Smith, secretary of the Anti-Saloon League, has made public some of his observations of a recent visit to the redlight district of the city. He called at a dozen so-called "temperance" saloons, at all of which hard liquor was being dispensed over regular bars. The space in the center of the saloons was reserved for dancing.

All save one of the places had back doors leading to rooms occupied by women. There were men of all shades of color, white and brown predominating. Twenty-five or thirty men and women were gathered in each of the saloons, and all of them were having a loud time.

No police officers were encountered on the trip, which lasted about three hours. Apparently no attempt is being made to enforce the law against selling liquor without a license, or the law against places of evil resort. A Councilman was found at one of the bars, drinking, and afterward he was seen in a corner of the room taking a fatherly interest in one of the women. In closing his report, Mr. Smith says: "If the proper officials do their whole duty in this respect, there will be no opportunity for a lot of maudlin fools to shout about the Purity League butting in."

FOR RIGHTS OF WAY.

John D. Spreckels announces that $1,250,000 has been expended for rights of way and in actual construction work for the San Diego and Arizona Railroad Company. He also says that actual construction work will be commenced in San Diego as soon as all the rights of way have been secured. It is expected that this will be accomplished soon. Mr. Spreckels has made an inspection of the construction in the country, particularly at Carriso Cañon, where work preparatory to the laying of the rails is being done. The work will give the company legal control of the pass, which is to be used as an entrance to the desert, and will facilitate the building of the tunnels. All the controlling points in the cañon are being graded, the surveying parties working eastward and westward from the cañon. Another surveying party is working below the international boundary, between Jacumbo Pass and Tia Juana.

FOR MORE SCHOOLS.

With the bond and sale of lands, money voted in yesterday's election, $250,000, the City Board of Education will build sixteen-room school buildings at University avenue and Second streets, and Twelfth and E streets, and eight-room additions to the Logan, Sherman and Middletown schools. The original plans called for an expenditure of $300,000.

CORONA.

CORONA, June 13.—At a meeting of the City Trustees last evening, City Engineer Cuthbert Gully submitted to the board his estimate on cost of proposed municipal improvements thus: Stormwater drains, $55,307; street improvements, $13,750; sewer outfall, $10,500; sewer farm, $7000, or a total of $117,607. The City Engineer's estimate has been referred to Consulting Engineer H. C. Kellogg, of Santa Ana.

Vera, the 8-year-old daughter of Mr. and Mrs. Charles McCormick, died in Arlington this morning while undergoing an operation.

Margueritа Lopez, the little daughter of Pedro Lopez, died here yesterday.

Free California Views.

Six half-tone reproductions, mounted on black paper with suitable margins, are being distributed FREE with each copy of The Sunday Times. Secure this handsome series of pictures without charge by subscribing for The Times to be delivered to your home by carrier.

OVER FIVE THOUSAND CARS.

That Number Is Passed in Shipments of Oranges from Riverside for Season.

RIVERSIDE, June 13.—Riverside orange shipments for the season have passed the 5000-car mark, with a large part of the Valencia crop still on the trees. For the past week the fruit has gone eastward at the rate of a car every fifteen minutes, counting nine hours as a working day. The shipments for the past seven days amounted to 231 cars, which is exceptionally large for June. The quality of the fruit is good as to flavor, size, color and smoothness. The car shortage troubles are at an end, and the railroads are not furnishing cars as fast as called for.

Mr. and Mrs. John Jahn, Jr., entertained at their home on Fourteenth street this afternoon in honor of their silver wedding anniversary, and a large number of the friends of the manager of the Riverside Fruit Exchange and his wife called during the receiving hour to offer congratulations. In the evening Mrs. Jahn entertained the P.E.Q. Society, of which she is a member. The decorations were profuse and pretty, and carried out the colors of the society, yellow and white.

Mrs. F. M. Heath gave an informal porch supper and musicale this evening at her home at No. 447 Orange street. Thirty of her friends shared in her hospitality.

The Adams-Johnson Drug Company, organized today with a capital stock of $20,000, has purchased the drug business of Heath & Morrison, which has been established for nearly a score of years and is one of the oldest business firms in Riverside. Both of the members of the old firm have been prominently identified with the commercial life of the city. Capt. Heath who is at the head of Company M, N.G.C., will go to San Francisco early in July ith the company to participate in the annual conclave of the State and national troops, but will not leave Riverside permanently.

VENTURA.

VENTURA, June 12.—Miss Eva Overton has been by the High School graduating class voted the leading member. As such she has been awarded the scholarship fund of the class, which it has been accumulating for several months. The fund amounts to over $300, and is for the purpose of helping along the most deserving pupil at some college. Miss Overton will, with the fund, purchase a scholarship at Occidental College in Los Angeles.

Greek section hands had a revolt at Benham station yesterday, and challenged the boss and the railroad company, and the whole United States to fight. Marshal Russell of this city went to Benham and gathered in the ringleader, and brought him here and jailed him. He slept all night in the bastile, and this morning was let loose, after paying a fine of $10.

The Sultan of Turkey has seventy-one titles, among them being "Abdul Hamid, the Eternally Victorious," "The Eternally Smiling," "The Eternally Invincible." "The Distributor of Crowns to the Heroes Seated on the Thrones" and "The Shadow of God on Earth."

Today and Tomorrow.

Women's fine, hand turned button shoes, 75 cents a pair. Sizes 2½ to 4½ only. Open Saturday evening till nine. 525 BYRNE BLDG. 2nd and Spring sts.

Job Printers and Publishers.

Linotype machine composition, any face or measure, is supplied by The Times' Linotype School at reduced prices. For rates, telephone The Times, or apply at the school. Corner San Fernando and College streets. Operation and care of machines taught in three months' course.

Free California Views.

Six half-tone reproductions, mounted on black paper with suitable margins, are being distributed FREE with each copy of The Sunday Times. Secure this handsome series of pictures without charge by subscribing for The Times to be delivered to your home by carrier.

MEN ONLY

I Cure the Cases that Others Cannot Cure

A bold statement, but just as true as it is bold. Not all cases that others fail to cure are curable by my methods, but fully ninety per cent. of them are. The way to learn whether your case is curable is to consult me. I know exactly what can be done in every instance. I ought to know this, for I have done nothing else other than treat men's diseases for twenty-five years. If your case is curable I will treat you. If it isn't I will not. If I treat you, and if you so desire,

I Will Wait for My Fee Until You Are Well.

DR. TAYLOR
The Leading Specialist

WEAKNESS

Weakness in men is comparatively a simple ailment and is but a symptom of local disorder, a congestion of an important nerve center. No stimulating treatment, whether internal or locally applied, can do more than excite temporary activity. By my system of local treatment I restore absolutely normal conditions throughout the organs involved, which promptly results in complete and permanent restoration of strength and vigor. This treatment is original with me, and is the only radical and certain cure yet devised.

VARICOCELE

Varicocele is a relaxation, knotting and twisting of the most vital blood vessels of the organic system. It stagnates the local circulation and interferes with the processes of waste and repair. Neglect brings derangement of functions and injury to the general health. Most physicians resort to surgical operations and hospital treatment. I cure Varicocele in one week without operation, pain or detention from business. My cures are absolutely permanent and no ill effects whatever can follow my treatment.

I ALSO CURE ALL SPECIAL DISEASES OF MEN SUCH AS HYDROCELE, NERVOUS DEBILITY, BLOOD DISEASES, Etc

EXAMINATION FREE

I offer not only FREE Consultation and Advice, but to every man that comes to me I will make a careful Examination and Diagnosis without charge. No sufferer should neglect this opportunity to get expert opinion about this trouble. If you cannot call, write for diagnosis chart. My offices are open all day from 9 a. m. to 9 p. m., and Sundays from 10 to 1.

DR. TAYLOR & CO.
308½ Spring St., Cor. Third
Los Angeles, Cal.

Men Who Are Complaining

If you are a weak, ailing man, stop and think what you could accomplish if you were strong and well—what a source of happiness good health and robust strength would be to you.

It takes more strength to be sick than well—it takes more strength to live under the conditions of illness than it does when in health.

All my life I have been studying this problem—curing complaints of men—restoring to strength weak, ailing men.

I know that I can quickly and surely restore you to health.

My immense practice, my large medical offices, are the result of cures—sure, certain. I can cure you.

My moderate fee covers medicines, and is clearly understood in advance.

A talk concerning your case will cost you nothing.

DR. MORTON

316 S. BROADWAY, LOS ANGELES Hours 9-5, 7-8 Sundays 9-12

SICK MEN

Every Promise Fulfilled. No False Hopes Held Out.

Cured to Stay Cured

Weak Men Made Strong

We charge you nothing for consultations, only for cures. WE ALWAYS CURE when a cure is possible. Our charges are moderate and our advice how to prevent recurrence of sexual disorders is invaluable.

WHAT WE CURE

Infectious Blood Poison, Genito-Urinary Disorders, Cystitis and Prostatitis, Hernia or Rupture, Varicocele or Hydrocele, Nervous Debility, Newly Contracted Ailments, Chronic Diseases, Piles, Stricture.

Dr. Gordon's Medical Offices

452½ South Broadway, Los Angeles, Cal.

Modern Curative Methods

Established 25 Years on the Coast.

Consultation Free Pay Us For Cures

We cure Blood poison, Skin Diseases, Sores, Ulcers, Stricture, Varicocele, Hydrocele, Nervous Decline, Weakness, Piles, or Chronic Diseases of the Kidneys and Prostate.

Special Diseases—Newly contracted and chronic cases cured in five days.

Dr. Greene & Co.

254 SOUTH BROADWAY, ROOMS 12-16
WRITE IF YOU CANNOT CALL

THINKING PEOPLE Treat with DRS. MERRILL, the Specialists, who cure Blood Poison, Varicocele, Hydrocele, Stricture, Piles, Fistula, and all Genito-Urinary diseases of Men and Women. Personal, scientific treatment. Consultation Free and Confidential. 204½ South Broadway.

The Mrs. S. J. Bridge Remedy for the cure of cancers and tumors. No knife or plaster. 20 years' experience. Mrs. Bridge at office daily, 10 to 4. The Chester, Cor. 5th and Spring.

MORPHINE

and other drug habits are positively cured by HABITINA. For hypodermic or internal use. Sample sent to any drug habitue FREE! by mail. Regular price $2 per bottle at your druggist or by mail in plain wrapper. DELTA CHEMICAL CO., St. Louis, Mo. For sale in Los Angeles by Sun Drug Co.

Men's Specialists

For All Men's Private Diseases

$10 OUR FEE

DRS. BEECH BROTHERS
223 Germain Bldg. 224 South Spring, Los Angeles

Nervous Indigestion

The action of digestion is controlled by nerves leading to the stomach. When they are weak, the stomach is deprived of its energy. It has no power to do its work. If you want permanent relief, you must restore this energy. Dr. Miles' Nervine restores nervous energy, and gives the organs power to perform their functions.

"For many years I was an acute sufferer from nervous indigestion; at times I was so despondent I could almost a burden. I tried all kinds of remedies and various physicians with little or no relief, until one night last August I saw Dr. Miles' Nervine and Heart Cure advertised. I purchased to make one more trial, which I did in the purchase of one bottle of Nervine and one of Heart Cure. In a few days I began to feel better, which encouraged me so much that I continued the medicine until I had taken more than a dozen bottles. I am very much improved in every way; in body, mind and spirits alone, make a special point to recommend the medicine, and feel a sincere pleasure in knowing that several persons have been benefited through my recommendations."
A. E. MELTON, Ashville, N. C.

Dr. Miles' Nervine is sold by your druggist, who will guarantee that the first bottle will benefit. If it fails, he will refund your money.
Miles Medical Co., Elkhart, Ind

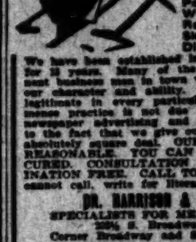

MEN ONLY

We Cure Varicocele, Stricture, Contracted Disorders, Specific Blood Poison, Nervousness, Rectal Skin Diseases.

We have been established in Los Angeles for 15 years. Many of the most prominent business men in town will vouch for our character and ability. Our work is legitimate in every particular. Our immense practice is not due to extensive newspaper advertising and hot air, but to the fact that we give our patients an absolutely square deal. OUR FEES ARE REASONABLE. YOU CAN PAY WHEN CURED. CONSULTATION AND EXAMINATION FREE. CALL TODAY. If you cannot call, write for literature.

DR. HARRISON & CO.
SPECIALISTS FOR MEN ONLY.
320½ S. Broadway,
Corner Broadway and Second St.

LADIES

DR. CARTER'S MONTHLY REGULATOR

ALWAYS relieves the most obstinate Monthly Irregularities in a few hours.

It will not injure the most delicate woman and is POSITIVELY GUARANTEED in every case.

Ladies are cordially invited to call and consult us free of charge, a medical board of 25 years' experience in charge of ladies only. Regular hours, Monday, Tuesday, Thursday and Saturday, 9 a. m. to 5 p. m. Sundays 10 to 12 a. m. Strictly confidential. Write for question blank and free medical advice.

Consultation free and strictly confidential. Hours 9 a. m. to 5 p. m. Sundays 10 to 12 a. m.

DR. & MRS. CARTER
324 Stimpson Place, over 242 S. Spring Street
Home Phone F4788. Main 4202

WONDERINE

A Remedy without a peer or rival, from the Black Canyon Geysers of Arizona. Not "patent made" but prepared in Nature's laboratory. A Sovereign Remedy in all diseased conditions such as Pneumonia, Pleurisy, Appendicitis, Bright's Disease, Diabetes, Dandruff, Neuralgia, Tonsilitis, Sore Throat, Asthma, Fistula, Cancer, Tetter, Piles, Ulcers. Can be absolutely relied upon in all cases of inflammation and pain.

REMEMBER, WONDERINE is NOT a Patent Nostrum, But Nature's Product from pure Medicated Geysers. Placed near our heads, no mixing necessary.

No remedy in the World like WONDERINE. It's most all profit.

The Company will sell 10,000 shares of stock at 25c per share to equip and extend our business. Instant action is necessary to get it at this price, since this issue will cease in a few days. Come or write for free sample TODAY.

ARIZONA WONDERINE COMPANY,
420 S. Broadway, Room 326. Phone F4128.

No Charge

is made for our services and only a small amount is asked for the medicines in the treatment. Sufferers of chronic ailments should not fail to consult us.

LOS ANGELES MEDICAL INSTITUTE,
Fourth Floor, Bankers Building,
317 SOUTH BROADWAY.

McBurney's Kidney, Bladder and Rheumatism Cure

One Bottle Cures

Prepaid $1.50 At Druggists
Send 25c in 2c stamps to
W. F. McBURNEY
3537 Vermont Ave.
for a sample bottle

DOCTORS

Shores & Shores
448½ S. SPRING ST.

SPECIALISTS

In Catarrh and all chronic Nervous and Private diseases.

Los Angeles, Cal.

Blood and Skin Diseases a Specialty.

Rupture, Piles, Varicocele and Stricture cured without cutting.

Melvin E. Sykes, M. D.
Corner First and Main, over German-American Bank. Entrance, 105 E. First street.

MEN AND WOMEN, Use Big G for unnatural discharges, inflammations, irritations or ulcerations of mucous membranes. Painless, and not astringent or poisonous. Sold by Druggists, or sent in plain wrapper, by express, prepaid, for $1.00, or 3 bottles, $2.75. Circular sent on request.

No Charge

is made for our services and only a small amount is asked for the medicines in the treatment. Sufferers of chronic ailments should not fail to consult us.

LOS ANGELES MEDICAL INSTITUTE,
Fourth Floor, Bankers Building,
317 SOUTH BROADWAY.

DOW CANCER CURE

OVER 500 CURES

that stay cured. "The editor saw the names and addresses of 125 people cured of cancer by the Dow Remedy." No operation. Consultation Free.

331 S. Hill Street.

THE WEATHER.

COMPARATIVE TEMPERATURES.*

	Max.	Min.	Mean.		Max.	Min.	Mean.
Boston	68	50	60	New York	72	54	62
Washington	82	52	67	Buffalo	64	54	59
Pittsburgh	74	56	65	Cincinnati	74	62	68
Chicago	62	52	57	St. Paul	66	52	59
St. Louis	78	64	71	Kansas City	82	66	74
Honolulu	82	70	76	Jacksonville	92	74	83
Los Angeles	66	52	59	Tacoma	62	44	53

*The maximum is for day before yesterday; the minimum for yesterday. The mean is the average temperature for the two days.

Yesterday's Forecast and Report.

U. S. WEATHER BUREAU, Los Angeles, June 13.—[Reported by A. B. Wollaber, Local Forecaster.] At 5 o'clock a.m. the barometer registered 30.00; at 5 p.m., 30.01. Thermometer for the corresponding hours showed 53 deg. and 63 deg. Relative humidity, 5 a.m., 88 per cent.; 5 p.m., 56 per cent. Wind, 5 a.m., northeast, velocity 2 miles; 5 p.m., southwest, velocity 12 miles. Maximum temperature, 70 deg.; minimum, 52 deg. Barometer reduced to sea level.

Weather Conditions.—The western storm area has moved east of the Rocky Mountains, and more settled weather prevails this morning on the Pacific Slope, under the influence of a high-pressure area which is moving inland over California. Light showers occurred quite generally yesterday in California and the Pacific Northwest, and light to moderately heavy rains fell in Utah, the Dakotas, Montana, and in the Central Mississippi Valley, the Ohio Valley and along the Great Lakes. Elsewhere, generally fair weather has prevailed. Sharp frost occurred in Southern Utah this morning. The high-pressure area advancing inland from the Pacific Ocean will cause fair weather and westerly winds in Los Angeles and vicinity tonight and Friday.

Forecasts.—Local forecast for Los Angeles and vicinity: Fair tonight and Friday; westerly winds.

SAN FRANCISCO, June 13.—Forecast:

San Francisco and vicinity: Fair Friday; fresh west winds.

Sacramento Valley: Fair Friday, except showers in the mountains; warmer; brisk northerly winds.

San Joaquin Valley: Cloudy Friday, with showers in the Sierras; fresh north wind.

Los Angeles and vicinity: Cloudy Friday; fresh southwest wind.

Arizona: Fair Friday and Saturday.

YUMA (Ariz.) June 13.—[Exclusive Dispatch from the U. S. Geological Survey.] Gauge height Colorado River, 27.45 feet.

BUSINESS.

FINANCIAL AND COMMERCIAL.

OFFICE OF THE TIMES, Los Angeles, June 13, 1907.

FINANCIAL.

Los Angeles, June 14, 1907.

BANK CLEARINGS. Bank clearings yesterday were $1,834,719.06. For the corresponding day of 1906, $1,796,587.41; for the same day of 1905, $1,618,718.

Monday	$1,968,543.12
Tuesday	1,822,346.49
Wednesday	2,173,134.21
Thursday	1,834,719.06
Total	$9,343,752.84
Same time, 1906	8,038,097.00
Same time, 1905	6,742,973.17

Following are the closing quotations on the stocks listed on the Los Angeles Stock Exchange, together with the regular call sales:

OIL STOCKS.

	Bid.	Asked.
Amalgamated Oil	....	$ 60.00
Associated Oil	34.00	35.00
Brookshire Oil	2.75	....
Central	1.09½	1.12
Columbia	.72	.75
Continental	.15½	.20
Elk Consolidated Oil Co.	....	.42½
Fullerton Con.	.50	....
Fullerton Oil	.50	.70
Globe	.11½	.14
Home (Whittier)	.75	....
Mexican Petroleum	1.26	1.34½
New Pa. Petroleum Co.	1.50	1.68
Penn Oil Co.	....	20.50
Olinda Land Co.	.10	.14½
Piru Oil & L. Co.	.05	....
Reed Crude	.13	....
Rice Ranch Oil Co.	....	2.65
Union	192.50	197.00
Western Union	400.00	450.00

BANK STOCKS.

	Bid.	Asked.
American National	$115.00	....
Bank of Los Angeles	....	125.00
Bank of So. California	....	115.00
Broadway Bank & Trust	154.00	....
Cal. Savings Bank	125.00	....
(Capital $160,000 paid up.)		
Central	240.00	....
Citizens' National	....	275.00
Commercial National	125.00	....
Dollar Savings Bank	140.00	....
Equitable Savings Bank	105.00	....
Farmers' & Mer. Nat'l	....	360.00
Federal Bank of L. A.	12.50	....
First National	420.00	430.00
German-American Savings	300.00	320.00
Globe Savings Bank	100.00	....
($150,000 paid up.)		
Home Savings Bk. of L. A.	116.00	145.00
Los Angeles Trust Co.	135.00	....
Merchants' National	450.00	....
Merchants' Trust Co.	....	99.50
National Bank of Cal.	193.00	225.00
National Bank of Commerce	....	125.00
Security Savings Bank	240.00	....
State Bank & Trust Co.	89.50	94.00
The Southern Trust Co.	70.00	....
($1,000,000 paid up.)		
U. S. National Bank	....	155.00

*BONDS.

	Bid.	Asked.
Associated Oil Co.	80	87½
California Pacific Railway	95	101
Corona City Water Co.	93½	....
Corona Power & W. Co.	....	98
Cucamonga Water Co.	....	100
The Ed. Elec. Co., 1s R.	....	98½
Ed. Elec. Co., old issue	....	107
Home Telephone Co.	....	91
Home Tel. Co., 1st Refg.	....	90
L. A. Stove Co.	99	....
L. A. Traction Co., 6s	108½	....
L. A. Traction Co. 5s	99½	....
L. A. Electric Co.	98	....
Mission T. & R. Co.	92½	....
Mt. Lowe Railway	85	89
Pacific Light & P. Co.	98	102
Pacific Electric Ry. Co.	....	113
Pasadena H. T. & T. Co.	75½	81
Pomona Con. Water Co.	....	98
Riverside H. T. & T. Co.	78	85
Riverside L. & P. Co.	....	98
S. Monica H. T. & T. Co.	....	89
Santa Barbara Elec. Ry.	....	98
Seaside Water Co.	....	102
Temescal Water Co.	....	96
United Elec. G. & P. Co.	100½	....
Union Transportation Co.	80	....
U. S. L. D. T. & T. Co.	....	91½
Visalia Water Co.	....	87½
Whittier H. T. & T. Co.	....	75

*Prices include accrued interest.

MISCELLANEOUS STOCKS.

	Bid.	Asked.
Cal. Portland Cement Co.	....	85.00
California Hospital	85.00	....
Edison Electric pfd.	....	87.00
Edison Electric com.	70.00	75.00
Emergency Hospital	....	27.00
Home Telephone pfd.	....	60.25
Home Tel. Co., com.	....	32.00
L. A. Athletic Club	10.75	....
L. A. Investment Co.	1.85	2.00
L. A. Jockey Club	65.00	....
Occidental Life Ins. Co.	130.00	150.00
Pac. Mutual Life Ins. Co.	....	262.00
Pasadena H. T. & T. Co.	....	42.00
Riverside H. T. & T. Co.	40.00	50.00
S. Monica H. T. & T. Co.	8.00	....
San Diego H. T. & T. Co.	....	27.50
Sun Drug Co.	1.00	....
Seaside Water Co.	90.00	120.00
Title G. & Trust Co. pfd.	160.00	....
Title I. & Trust Co. pfd.	140.00	....
Title I. & Trust Co. com.	140.00	....
U. S. L. D. T. & T. pfd.	....	51.00
Union Trust & Title Co.	....	45.50
Whittier H. T. & T. Co.	....	85.00

OFFICIAL SALES: 20 Associated Oil at 33.75@34.00; 10 Union Oil at 192.50.

MINING STOCKS.

	Bid.	Asked.
California—Greenwater District—		
Clark Copper Co.	.30	.34
Furnace Creek Copper	.65	....
Furnace Creek Ex. Copper	.10	.34
Kempland Copper	.25	....
Cal. Hills M. Co.	....	.02½
Golden H. M. & M. Co.	....	.50½
Nevada—Fairview District—		
Fairview Central	....	.10
Nevada—Goldfield District—		
Goldfield Con. Mines	6.00	....
Goldfield-Wild Horse	.03	.07
Johnnie District, Nye county—		
Johnnie Con. G. M. Co.	.10	.10½
Mohawk-Johnnie	....	.17
Searchlight District—		
Cyrus Noble	.05	.10
Eldorado Can. M. & M. Co.	.00½	.00½
Gold Coin	.19½	.29½
Nevada Searchlight	.01½	.02½
Searchlight M. & M. Co.	....	.18
Searchlight Parallel	....	.04½
Searchlight Western	.06½	.12
Arizona—		
Slecia Con. Mines Co.	....	1.00

OFFICIAL SALES: Morning call: 600 Furnace Creek at 80@85; 3000 Nevada Searchlight at 2; 1000 Johnnie Consolidated at 10; 1000 do. at 11, 30-day call; 1000 Searchlight Parallel at 4½, B. 90; 1000 Blue Bull at 35, B. 30. Afternoon call: 11,000 Clark Copper at 23½@27; 4000 Furnace Creek at 80@85; 3000 Searchlight Western at 7; 10,000 do. at 8, B. 30.

LOCAL PRODUCE MARKETS.

The call session of the Produce Exchange will be held tomorrow morning at 10 o'clock. Exchange members will close their places at noon for the annual outing.

The active demand for fancy local ranch eggs keeps the 25c jobbing price firm, while a few eastern and local offerings are coming out of storage daily to supply bakers and other customers. Fresh arrivals of eastern eggs are reported. Receipts of local ranch eggs were 423 cases. Fifty dozen local ranch case count offerings were sold on 'Change at 22 cents.

Butter receipts are comparatively light, grazing in the valleys and along the coast is becoming scarce. The second crop of alfalfa may increase butter receipts, but no lower prices are forecasted. Some dealers continued to ask 60c for creamery extras yesterday, but the ruling price remained at 57½ cents. Predictions were made that 60c will be the flat quotation today.

New potatoes are a shade weaker in tone. Onions are steady. Coachellas are about all marketed.

The fruit market was fairly active for the middle of the week. Peaches were slightly weaker at 1.25@1.50 a box, with the high-grade stock in big demand. Thompson seedless grapes were scarce at 2.50 a crate. Figs are in limited supply. Cherries sold well at unchanged figures. Dewberries and blackberries were firmer at 4@5c a basket. Watermelons were scarce. Cantaloupes continue in active demand. Apricots were in liberal supply, and easier.

Garden truck was in strong demand, and prices were practically unaltered.

The Arbitration Committee of the Produce Exchange was elected yesterday, as follows: Walter McStay, J. Huber, Jay B. Jacobs, J. D. Simpson and A. E. Thompson. The Crescent Cream Company has been made a member of the Exchange.

Sales on 'Change: Twenty-five boxes of fancy Colorado-Missouri Pippin apples; 15 dozen hens; 50 dozen local ranch case count eggs.

The receipts of produce as reported for yesterday's exchange were as follows: Eggs, 423 cases; butter, 16,308 lbs.; cheese, none; potatoes, 208 sacks; onions, none; beans, none; sweet potatoes, none.

Prices Current.

EGGS—Candled, fresh California ranch, 25; local ranch, case count, 22.

BUTTER—Creamery, extras, 57½; creamery, firsts, 55; dairy, 22.

CHEESE—Cal. Anchor, 18; Cal. Y. A., 19; storage cheese, 18; fresh, 17; eastern daisies, 20; Longhorns, 21; N. Y. twins, 18; singles, 17@19; hand, 20; Domestic Swiss, 22; imp., 32; Limburger, 18; cheddars, 16@16½; Tulare large cheese, 18; Tulare Y. A., 19; Tulare hand cheese, 20.

BEANS—Pinks, No. 1, 3.00; Lady Washington, No. 1, 2.60; small white, No. 1, 3.60; black eyes, 6; Limas, No. 1, 4.75@5.00; Garvanzas, 5¼@6; American lentils, 12½@15 lb.

DRIED FRUITS—Apples, evaporated, new, per lb., extra choice, 50s, 9½; fancy, 50s, 8½; fancy, 25s, 10; fancy, 50-lb. cartons, 11. Apricots, fancy, 25s, 20; extra choice, 19. Blackberries, 50 1-lb. cartons, 16. Citron, fancy, 10-lb. boxes, 25. Currants, imported, fancy, bulk, recleaned, 11; fancy, 50 1-lb. packages, 11½; fancy, 50 ⅓-lb. packages, 10. Dates, imported, Fards, fancy, 60s, 7; Fards, fancy, 12s, 9; Golden, fancy, 60s, 5¼; Golden, fancy, 30 1-lb. packages, 8. Figs, new, per box, new, 20 ½s, 1.60; White, "Medal" cartons, 10 1s, 90; White, "Premier," 10 1s, 1.00; White, "Medal" bricks, 10 1s, 85; White, "Medal" bricks, 50 6-oz., 6.75; White, loose, 50 lb. boxes, fancy, —; White, imported, 40s, 16; White, imported, 12s, 16; Black, loose, 25s, 6, Black, loose, sacks, 5. Nectarines, per lb., fancy, 25s, 14. Peaches—Fancy, Muirs, 25s, 12½; choice, 50s, 11½; choice, sacks, 11; fancy, peeled, 25s, 20. Pears—Fancy, ½s, 25s, 13. Peels—Lemon or orange, 10s, 20. Plums, fancy pitted, 25s, 12. Prunes, fancy San Jose, per lb., 30-40, 25s, 9; 40-50, 25s, 8; 50-60, 25s, 7½; 60-70, 25s, 7; 70-80, 25s, 6½; 80-90, 25s, 6; 90-100, 25s, 5. (When packed in 50-lb. boxes, ½c less; in 5-lb. boxes, 2c extra; in 10-lb. boxes, 1¼c extra.) Prunes, Silver, fancy, 25s, 11.

RAISINS—Per box, layers, 3-crown, 20-lb. boxes, 2.00; clusters, 4-crown, 50-lb. boxes, 4.00; clusters, 4-crown, 20-lb. boxes, 2.25; clusters, 5-crown, 20-lb. boxes, 2.75; clusters, 6-crown, 5-lb. boxes, 90; clusters, 6-crown, 20-lb. boxes, 3.50; clusters, 6-crown, 5-lb. boxes, 1.00; clusters, 6-crown, 12 2½-lb. cartons, 6.50; clusters, 6-crown, 24 1-lb. cartons, 6.50. Loose Muscatels, per lb., 3-crown, 50-lb. boxes, 8½; 2-crown, 50-lb. boxes, 9; 4-crown, 50-lb. boxes, 9½; seedless Sultanas, 50-lb. boxes, 9; Thompson's Bleached, fancy, 50s, 13; Thompson's Bleached, fancy, 25s, 13½; Thompson's Bleached, fancy, 50 1-lb., 14. Seeded, fancy "Eagle," 36 1-lb., 11; fancy "Catalina," 50 1-lb., 11; fancy "Angelus," 45 ¾-lb., 8.

NUTS—New, almonds, fancy IXL, 19; almonds, fancy paper-shell, 19; almonds, choice softshell, 18; assorted nuts, 25-lb. boxes, 18; Brazils, large, new crop, 17; chestnuts, Italian, 8; filberts, large, new crop, 15; pecans, Jumbo, 18; peanuts, eastern "Sun," raw, 9½; peanuts, eastern "Sun," roasted, 11½; peanuts, Cal. "Sunshine," raw, 9; peanuts, Cal. "Sunshine," roasted, 11; peanuts, Japs, fancy, raw, 7; peanuts, Japs, fancy, roasted, 9; pinenuts, 15; walnuts, No. 1, softshell, 15; walnuts, No. 2, softshell, 12½; walnuts, black, 8.

HONEY—Comb, 24 1s to a box: White, per comb, 16; light amber, 14. Extracted: 2 5-gal. cans to case, 60 lbs. to can: Water white, per lb., 8; white, per lb., 7½; light amber, per lb., 7; white, 12 1-gal. to case, per case, 12.00; white, 24 ½-gal. to case, 8.00; glass, white, 24 ½-gal. to case, 9.00; glass, 24 1s to case, comb in, 5.00.

FRESH FRUITS—Fancy Colorado Jonathan apples, 2.50@2.75; Colorado Black Twigs, 4-tier, 2.00@2.25; Colorado Winesaps, 2.50; Bellefleurs, 1.75; White Winter Pearmains, 4-tier, 2.00; Yellow Newtown Pippins, 4-tier, 1.75; loquats, 4@5 per lb.; white cherries, 1.25, in drawers; Royal Anne cherries, in bulk, 12; black cherries, 1.40@1.50 per drawer; cherries, in bulk, 10@15 per lb.; apricots, 1.25@1.40 per crate; apricots, in bulk, 7@8; in lug boxes, 2.25; figs, 75@85 per box; cantaloupes, 2.75@3.00 per pony crate; special crate, 90; standard crates, 3.25@3.50; currants, 1.75 per crate; new apples, 1.10@1.15 per 30-lb. box; pineapples, 3.00 per doz.; peaches, per lug box, 1.25@1.50; watermelons, 3@4 per lb.; Clyman plums, 1.25@1.50 per box; Thompson seedless grapes, 2.50 per crate.

CITRUS FRUITS—Choice lemons, 2.50; fancy lemons, 3.50; cull lemons, 1.25; bananas, 5 per lb.; fancy navel oranges, 150s to 216s, 2.25@2.35, navels, 96s, 1.50; 126s, 1.85; grapefruit, seedlings, 1.25@1.35; fancy seedless grapefruit, 3.00@3.25; Tangerines, 1.25@1.50 per box.

BERRIES—Strawberries, Moneta, 3@4; Gardena, 3@4; Irwindale, 3@4; Tropicos, 3@4; Montebellos, 3@4; cranberries, 9.00@12.00; raspberries, 7; dewberries, 4@5; loganberries, 5; gooseberries, 1.75@2.00 per crate; blackberries, 4@5.

ONIONS—Bermuda onions, 2.00 per crate; small Bermudas, in crates, 1.25; Bermuda onions, in sacks, 2.00; Silverskin onions, 2.25 per cwt.

POTATOES—Colorado Rurals potatoes, 1.50@1.75; Minnesota Rurales, 1.50; new Early Rose, 2.25 per sack; new Burbank potatoes, 2.25 per sack; fancy assorted Burbank potatoes, 1.75@1.90.

GREEN VEGETABLES—Beets, 20; carrots, 20; parsley, 25 per doz.; turnips, 15@20; peas, 5@6; red radishes, 15@20 per doz.; cabbage, 1.00; fancy green onions, 20@25 doz.; lettuce, 1.25 per crate; garlic, 6@10; parsnips, 35@40 per doz.; Coachella tomatoes, 1.50@1.75 crate; pie pumpkins, 1½ per lb.; hothouse celery, 1.50 per doz.; hothouse cucumbers, 25@60 per doz.; Brawley cucumbers, 90@1.00 box; mushrooms, home grown, cultivated, 1.00 per lb.; watercress, 25 per doz. bunches; asparagus, 12½@15 per lb.; spinach, 50@75 per crate; string beans, 6@7 per lb.; summer squash, 75 per crate; green corn, 35 per doz.; green chile peppers, 25 per lb.; okra, 25 per lb.; eggplant, 25 per lb.; bell peppers, 25 per lb.

POULTRY—Dealers pay live weight for stock: Old roosters, 7; young roosters, 3 lbs. and up 17; stags, 7; squabs, 1.50@1.75 doz.; hens, 13 per lb.; ducks, 12; geese, 12; turkeys, heavy, 17; turkeys, light, not wanted; squab pigeons, 1.50@1.75 per doz.; fryers, under 3 lbs. and up, 17; broilers, 1 lb. to 2¼ lbs., not wanted; 1¼ to 2¼ lbs., 20.

BEEF—Steers, No. 1, per lb., 7; second, 6½; third, 5¾@6; prime, 7½; heifers, 6½; veal, 10; hind quarters, 9; fore quarters, 5; loins of beef, No. 1, 13½; ribs of beef, No. 1, 11½; beef tenderloins, 22; chucks, 4¾; square chucks, 4¼; plates, 3¾; round and rumps, 7; beef clods, 8; shoulder clods, 8; beef shanks, 5; flank rumps, 7; flank steaks, 8; beef rolls, 10; boned beef trimming, 5; beef tongues, 13; S. P. beef tongues, 14; ox tails, 3; lambs' tongues, per doz., 30; beef hearts, each, 10; beef livers, each, 20; kidney suet, per lb., 5½; kidneys, each, 2; sweetbreads, 25; brains, 10.

MUTTON—Dressed muttons, ewes, per lb., 10½; dressed mutton, wether, 11; dressed mutton, yearlings, 11½; milk lambs, 13; sheep, 3.00@4.00.

PORK—Dressed hogs, per lb., head on, 11½; dressed hogs, head off, 12½; trimmed hogs, 13½; pork loins, 14; fresh picnics, 10; pork shoulders, 10½; pork butts, 13; fresh hams, 13½; bellies, fresh, 14; leaf lard, 11; pork trimmings, 10; frozen pork spare ribs, 5; fresh pork spare ribs, 8; pork tenderloins, 20; back fat, 9; cleaned pigs' feet, each, 3½; tongues (sweet, pickled or fresh,) 25; cleaned hogs' head, per lb., 5½; plain cooked tripe, per lb., 4½; hog plucks, each, 5; pork kidneys, per doz., 15; pig tails, per lb., 4; neck bones, per lb., 4½.

BACON—Winchester 10-lb. bacon, 19½; Winchester bacon, 17½; 8 Ave., 21½; Empire, 22; 49'er, 16@17; Premium, 24; Atlas bacon, 15¼; Gold Band, 20½; Diamond C bacon, 20; Helmet bacon, 16½; Orange Blossom bacon, 14½; Sunlight bacon, 6-8 avg., 20½; Rex Breakfast bacon, 17½; Rex Breakfast bacon, 8 to 10 avg., 19½; Rex bacon, 6-8 avg., 21; Regal bacon, 19; Helmet bacon, 8-10 avg., 18½; Helmet bacon, 4-6 avg., 19½; White Label bacon, 3 to 10 lbs., 19½; Armour's Star Wide bacon, 3 to 5 lbs., 24; Armour's Wide bacon, 6-8 avg., 21½; wide bacon, 8-10 avg., 20; Armour's White Label bacon, 8-10 avg., 19½; White Label bacon, 10 to 12 lbs. avg., 19½; Star bacon, 24; Empire Breakfast bacon, 20; Atlas bacon, 19.

DRY SALTED MEATS—Dry salt narrow bellies, 12¾; dry salt clear bellies, 16-20 avg., 12½; dry salt clear backs, 12; short clear backs, 12; D. S. bellies, 16-18 avg., 13½.

PICKLED GOODS—Honey-comb tripe, half-bbls., 2.60; honey-comb tripe, keg, 1.65; honey-comb tripe, kits, 95; spiced pigs' feet, half-bbls., 4.80; spiced pigs' feet, keg, 2.60; spiced pigs' feet, kits, 1.25; pickled lambs' tongues, kits, 2.00.

HAMS—Per lb., Rex, 18½; Rex skinned hams, 17½; Diamond C, 17½; Diamond C skinned hams, 18½; boiled boneless Rex hams, 23; mild-cured hams, 15¾; plain hams, 15½; Winchester, small, 10 to 12 avg., 16½; Winchester hams, avg., 16½; Premium, 10-12 avg., 18½; Premium hams, 12 to 16 avg., 18; Winchester picnics, 12½; Winchester skinned hams, 17¼; Gold Band, 18½; California hams, 11½; Premium skinned hams, 18½; 14 Ave. hams, 14½@15; 12 Ave. hams, 15@15½; Orange Blossom, 13½; fresh hams, 12½; fresh picnic hams, 9; Ashland hams, 15½; minced ham, 12; Cylinder boiled hams, 23½; Premium boiled hams, 24; Oxford boiled hams, 17½; Star hams, 20-12 avg., 18½; Armour's Star hams, 14-16 avg., 18½; Star hams, 12-14 avg., 18½; Helmet hams, 17½; Star skinned hams, 19; Armour's boiled hams, 24½; boiled boneless and tied hams, 21; Armour's picnic hams, 10½; Regal hams, 16½; Atlas hams, 16½; Atlas hams, 16½; Armour's Shield hams, 10-12 avg., 17½; Armour's Shield hams, 12 to 14 lbs. avg., 17½; Armour's Shield hams, 14-16 avg., 17½; Armour's Shield skinned hams, 18½; Armour's Shield picnics, 12½; Shield hams, 16-18 avg., 17½; Ashland hams, 8 avg., 15.

BARRELED MEATS—Rumps (bone in,) bbls., 10.00; half-bbls., 5.50; rumps (bone out,) bbls., 12.50; half-bbls., 6.75; plate beef, bbls., 9.00; half-bbls., 5.00; rolled plate (boneless,) bbls., 12.00; half-bbls., 6.50; Sunderland pork, bbls., 14.25; half-bbls., 7.25; family pork, bbls., 22.00; half-bbls., 11.50; fancy pig pork (narrow,) bbls., 23.00; half-bbls., 12.00; fancy pig pork (wide,) bbls., 26.00; half-bbls., 13.50; S. P. spare ribs, 10.00 bbl.; half-bbls., 5.25.

PURE LARD—Tierces, per lb., 12¼; cases, 7 10-lb. cans, 9¼; cases, 12 5-lb. cans, 9¾; cases, 20 3-lb. cans, 9¾; leaf lard, 11; Rex pure lard, 11@12; Premium lard, 13½; Silver Leaf lard, 13¾; Jewel Compound, 9¼; Compound lard, western, 9½@9¾; back fat, 9½; Yellow Cotosuet, 10; White Cotosuet, 10½; Mission lard, 12; Shield lard, 17½; Star lard, 13¾; Armour's Compound lard, western, 9½@9¾; Compound lard, eastern, 9½@10; Diamond C kettle lard, 12@13; White Ribbon, 9¾@9¾; basis Suetene, 9@10; vegetable lard, 10½; K. C. lard, 12¾; Armour's Shield lard, 12 @12½; Armour's Simon Pure lard, 13½@13¾; Armour's Vegetole, 10@10½.

SAUSAGE—Bologna, per lb., 7; bologna, paraffined, per lb., 7½; blood sausage, 9; liver sausage, 7½; Diamond "C" sausage, links and bulk, 15; head cheese, 8½; fresh pork sausage, links, 10; fresh pork sausage, bulk, 10; Spanish pork sausage, 10; Wiener sausage, 9; Frankfurt sausage, 8; New England ham sausage, 12; minced sausage, in sacks, 12; Douglas style sausage, in sacks, 12.

SALT—Western, handled through L. A. jobbers: Table salt, cartons, 48-s, per case, 1.60; Princess salt, cartons, 20-5s, per case, 1.40; 150-lb. bales, Crown brand, all-sized pockets, per bale, 1.70; Worthington Daily, 50s, per ton, 13.50; 100s, per ton, 12.50; 224s, per ton, 11.50; Crown or gran. Dairy, 50s, 12.00; 100s, 12.00; Rock and half-ground, 50s, 12.00; 100s, 11.00; granulated and ⅝-ground, 100s, 11.00; granulated and ⅝-ground, large, per ton, 10.50; Ice-cream and evaporated, sheep, 50s, per ton, 12.00; 100s, per ton, 11.00; Hide and Ice-cream, No. 2, per ton, 9.50; Lump, Stock, imported, per ton, 21.25; imported, Higgins, 56s, per ton, 32.00; imported, Winnington, 50s, per ton, 26.00. Special prices in car lots.

SUGAR—Prices are based on sacks. Bbls., add 10c; ½-bbls., 25c, and boxes, 50c per 100 lbs. All prices are net cash, less 25c cwt., 15 days. Beet gran., 5.75; western cane and fruit gran., 5.85; C. & H. cane and berry gran., 5.85; Cube A, crushed or fine crushed, 6.10; Candy gran., 5.85; powdered, 5.95; C. & H. confectioners' A, 5.65; western Con. A, 5.60; Golden C, 4.65; D, 4.75; Bowles 6x powdered, 30-lb. boxes, 6.90; Bowles 6x powdered, ½-bbls., 6.55; Bowles 6x powdered, bbls., 6.35; Magnolia A, 5.30; Extra B, 4.95; extra C, 4.85; Domino, 9.50. Bar sugar: Cal. Club, Longs or Shasta, 25-lb. tins, 1.50; 30-lb. boxes, 8.25.

BAKERS' FLOUR—Globe flour, per bbl., 5.60; eastern graham, 5.40; eastern whole wheat flour, 5.40. Blended wheat flours: Bakers' A1 flour, per bbl., 6.25; bakers' Magnolia flour, 5.20; Comet flour, 5.00; eastern rye, 5.60; Capitol bakers' flour, 5.00; Capitol extra bakers' flour, 5.10; Our Giant, 5.20.

FAMILY FLOUR—Local patents, A1 flour, per bbl., 5.60; Globe flour, 5.60; Select California white wheat: Banquet flour, per bbl., 4.60; Towel flour, 4.60; Silver Star flour, 5.20; XXX flour, 4.60; Capitol flour, 5.60; A1 hard flour, 4.75; Aurora, 5.20; Mikado, 4.50; Trophy, 4.60; New flour, 4.60; Mayflower, 4.60; Eclipse, 5.20.

CALIFORNIA AND EASTERN FLOURS—Crown flour, 4.25; Cream Loaf, first patent, Kansas, 4.85; Electric Light, first patent, Dakota, 5.40; Powerful, second patent, 5.25; Rock River rye, 5.60; Kansas whole wheat and graham 4.85.

CEREAL GOODS.

Per 100—	5 lbs.	10 lbs.	25 lbs.	50 lbs.
A1 flour	....	$2.90	....	....
Pastry flour	....	2.70	....	....
Graham flour	....	2.60	$2.55	$2.50
Whole wheat flour	....	3.70	2.65	2.60
Cornmeal, W. & Y.	....	3.60	2.55	2.50
Cracked wheat	....	3.60	3.55	3.50
Farina	....	3.40	3.35	3.30
Wheat flakes, per sack of 50 lbs.				1.40
Wheat flakes, per bbl. of 25 lbs. net				4.00

GRAIN AND FEED—Millers' prices to dealers: Wheat, per 100 lbs., 1.75; wheat, No. 1, 1.70; wheat, cracked, 1.85; corn, 1.60; cracked corn, 1.65; corn, small yellow, 1.75; feed meal, 1.70; bran, heavy, 1.30; rolled barley, 1.40; oilcake meal, 2.50; cotton-seed meal, 40.00 per ton; shorts, 1.45; oats, white, 1.75; oats, whole Oregon, 1.90; oats, red California, 1.40; Texas-grown red seed oats, 1.80; eastern Kaffir corn, 1.65; seed rye, 1.55; small yellow corn, 1.45; Egyptian corn, 1.60.

FLOUR—	In Boxes.	5-lb. S'ks.	10-lb. S'ks.	25-lb. S'ks.	50-lb. S'ks.
Perf. Pat. Pastry	....	....	$3.10	....	....
Buckwheat flour	....	$3.70	3.50	$3.45	$3.40
Graham flour	....	....	3.00	2.95	2.90
Rye flour or meal	....	....	3.00	3.55	3.50
Cornmeal, W. & Y.	....	....	3.00	2.95	2.90
Oatmeal, ground	....	4.05	3.85	3.80	3.75
Oatmeal, Steel Cut	....	4.70	4.50	4.45	4.40
Hominy, large or small	....	4.20	4.00	3.95	3.90
Cracked wheat	....	3.80	3.60	2.55	3.50
Entire wheat flour	....	....	3.10	3.05	3.00
Pearl barley	....	5.00	4.80	4.75	4.70
Split peas, green	....	5.85	5.65	5.60	5.55
Split peas, yellow	....	5.70	5.50	5.45	5.40
Glutten flour	....	4.15	3.95	3.90	3.85
Farina	....	3.80	3.60	3.55	3.50
Nutrina Germ	$3.50	4.00	3.80	3.75	3.70
Rolled wheat, in bbls., net weight 125 lbs. per sack					4.30
Buckwheat flour (bulk, seamless sacks,) 200 lbs.					3.00
Buckwheat flour (pure, seamless sacks,) 200 lbs.					3.75

	10.	25.	50.	100.
Excelsior Chick Food	$1.35	$1.30	$3.25	$3.00
" Fattening Food	3.35	3.30	3.25	3.00
" Egg Food	....	.35	....	1.25
" Moulting Food	....	....	....	1.25
" Chick Food, twenty 5-lb. pkgs., per case				1.25

CHILES—Evaporated storage, 13@13½; bulk, 12¼@15; ground, 13½; Mexican Black, 12¼@13; sun dried, 12@12½.

HAY—No. 1 barley hay, 12.00@15.00; No. 2, 10.00@12.00; No. 1 wheat hay, 12.00@14.00; No. 2, 10.00@12.00; No. 1 plain oat hay, 14.00@16.00; No. 2, 10.00@14.00; northern alfalfa, 12.50@14.00; local, 14.00@16.00.

POPCORN—Rice, shelled, fancy, western, per lb., 5.

LINSEED OIL—Boiled, in barrels, 57c; in cases, 6c higher on each kind.

TURPENTINE—In cases, 83c.

Lumber Market.

PRICES CURRENT. Pine in the rough, ranging from 28.00 to 34.00, according to size. Rough uppers, 36.00@45.00; worked uppers (flooring,) 32.00@42.00; stoping, 45.00@60.00; rustic, 35.00@42.00; ceiling, 35.00@45.00; lath, carload lots, 4.50; less than carload lots, 4.50; Cl. O. P., finished, 55.00.

Redwood in the rough, 30.00@35.00; surfaced and clear, 45.00@60.00; select lumber, rough select, less than clear, per M., 5.00; rustic, 32.50@47.50; siding, 28.00@30.00; T. and G. and E. L. stock, 35.00@45.00; shingles, 2.50@3.75; shakes, 30.00.

Mill prices: Sizing, 1 edge, 2.00; sizing, 1 edge and surfacing, 1 edge, 2.50; surfacing, 1 to 4 sides, 2.00@5.00; resawing, 1 cut, 5.00; ripping, 1, 1.25; 1 and 2-inch stock, per M. lineal feet, 2.00; ripping, 3-inch and up, per M. lineal feet, 2.00.

In estimating on large lots, these prices are somewhat reduced.

Local Petroleum Prices.

Quotations on petroleum products, f. o. b. tank cars, Los Angeles.

Gasoline and Distillate—Red Crown gasoline, bulk, 15c per gallon; do., cases, 25c per gallon; No. 1 engine distillate, bulk, 9¼c per gallon; No. 2 engine distillate, bulk, 8¼c per gallon.

Fuel Oil—1.00 per barrel.

Illuminating Oils—Water white, bulk, 9¼c per gallon; tank wagons, 9c; in barrels, 9¾c; Pearl, in cases, 16½c per gallon; Astral, 16½c; Eocene, cases, 20½c per gallon; Extra Star, 20½c per gallon; V. & P. Naphtha, barrel, 12½c; per gallon, 19c; Elaine, cases, 29½c.

STRONG DEMAND FOR COPPER STOCKS.

CLARK COPPER is the center of interest on the Los Angeles Stock Exchange. Trade in this security has reached a volume not exceeded in quantity for months at least, and almost resembling the days just following its promotion about fifteen months ago. The stock bids fair to reach its former high levels, as it sold through a range of prices yesterday with 23½ and closing with 27. In all a total of 11,000 shares of stock were handled, all on a cash basis. All the trading was carried on during the informal session in the afternoon when the brokers were extremely anxious to obtain anything in sight.

Furnace Creek Copper, a kindred prospect, also was in strong demand. Sales of 100-share lots were recorded at the morning session to a total of 800 shares, the prices ranging from 80 to 85. Bidding for regular 1000-share lots closed with 65 offered, and no stock in the market. Johnnie Consolidated sold at 10 for cash, and at 11 on thirty days call. Three thousand shares of Nevada Searchlight changed hands at .02. Searchlight Parallel sold at 4¼, buyer ninety days. One thousand shares of Blue Bull sold at 35, on a buyer thirty contract.

During the early morning there were about twenty shares of Associated Oil sold at 33.75@34. The demand seemed to be slightly firmer, the stock closing quoted at 34@35, each being up a fraction.

Union Oil continued to rise. One trade was recorded of ten shares at 192.50. The news of the great contract just closed with the San Francisco Gas Company to supply 2,500,000 barrels of oil at a rate between 90 cents and $1 a barrel evidently being the cause for the rally in this particular stock. The close was at 192.50@197, each quotation showing a distinct change. Mexican Petroleum was down, slightly, at 1.26@1.34½. Columbia Oil was offered at 75, and closed with a bid of 72. Brookshire Oil was wanted at 2.75, and closed without an offering. New Pennsylvania Oil was bid for at 1.50 and offered at 1.68. Rice Ranch was offered at 2.65, closing without a bid.

The bank stocks showed no trading. The asked price on Citizens' National was stiffened by adding 20 points, the stock closing with no bid at 275. Merchants' Trust was offered down to 99.50. State Bank and Trust closed at 89.50@94. United States National was offered at 155.

DAILY CITRUS REPORT OF EASTERN MARKETS.

[BY DIRECT WIRE TO THE TIMES.]

NEW YORK, June 13.—[Exclusive Dispatch.] The market is very steady and the weather is pleasant. Twenty-three cars oranges and one car of lemons were sold today.

NAVELS.

	Average.
Orchard, tl, National Orange Co.	4.10
Standard, tl, National Orange Co.	3.05
Orchard, er, National Orange Co.	4.10
Standard, sd, National Orange Co.	3.70
Flower, er, Upland district	2.70
Flower, sd, Upland district	2.40
Eagle, xc, H. G. Fruit Ex.	1.45
Quail, xc, OK Fruit Ex.	2.55
Golden Rule, xc, Riv. Fruit Ex.	3.30
Golden Rule, xc, Riv. Fruit Ex.	3.25
Volunteer, xc, S. A. Fruit Ex.	3.30
Greyhound, ch, S. A. Fruit Ex.	2.20
Quail, xc, OK Fruit Ex.	2.75
Red Globe, xc, Riv. Fruit Ex.	3.00
Peacock, xc, Worthley & Strong	1.85
Greyhound, ch, S. A. Fruit Ex.	2.30
Cerrito, Orange Gr. Cash Ass'n	4.30

SWEETS.

Peacock, xc, Worthley & Strong	2.55
Amethyst, sd, Cal. Citrus Union	2.25
Carnation, xc, Moulton & Greene	3.00
Elk, xc, Riv. Fruit Co.	1.25
Delta, sd, Riv. Fruit Co.	1.30
Carnation, xc, Moulton & Greene	2.30

SEEDLINGS.

Titus Ranch, xc, S. Marino Gr. Pack Co.	2.00
Titus Ranch, xc, S. Marino Gr. Pack Co.	2.15
Iris, xf, D. M. Fruit Ex.	2.60
Jasmine, sd, D. M. Fruit Ex.	2.30
Fiesta, xc, Riv. Fruit Ex.	2.40
Pond Lily, ?	2.00
Riverside, or, Riv. Fruit Ex.	1.65
Mission Bells, A. B. Chapman	2.00
Stalk, sd, A. B. Chapman	2.70
Peacock, xc, Worthley & Strong	2.75
Golden Rule, xc, Riv. Fruit Exchange	2.90
Fiesta, xc, Riv. Fruit Exchange	2.90
Pond Lily, —, Riv. Fruit Exchange	2.35
Our Favorite, fy, Moulton & Greene	3.15
Carnation, xc, Moulton & Greene	2.55
Carnation, xc, Moulton & Greene	2.40

ST. MICHAELS.

Peacock, xc, Worthley & Strong	3.15
Jasmine, sd, D.M. Fruit Exchange	3.30
Golden Rule, xc, Riv. Fruit Exchange	3.10
Old Mission, fy, Chapmans', Fullerton	3.40
Golden Eagle, sd, Chapmans', Fullerton	3.30

VALENCIAS.

Bear and Eagle, fy, Lindsay Citrus Assn.	3.40
Old Mission, fy, Chapmans', Fullerton	4.20
Old Mission, ch, Chapmans', Fullerton	3.65
Golden Eagle, sd, Chapmans', Fullerton	2.75

GRAPEFRUIT.

Rough Rider, halves	2.95
Mahala	2.55
Cerrito	1.50

LEMONS.

Truth	3.80
La Paloma	3.75

ST. MICHAELS, HALVES.

Jasmine	1.40
Magnolia	1.35

Citrus Fruit Shipments.

On June 12 the shipments were 129 cars of oranges and 21 cars of lemons. Total shipments to date this season, 22,870 cars, of which 2219 cars were lemons. Total to same date last season, 22,629 cars, of which 2634 were lemons.

Metal Market

SILVER.

NEW YORK, June 13.—Bar silver, 66 7-8.

LEAD.

NEW YORK, June 13.—Lead, 5.75 to 5.85.

COPPER.

NEW YORK, June 13.—Copper: Lake, 23.75 to 24.50; electrolytic, 23.50 to 23.75; casting, 21.50 to 22.25.

NEW YORK MARKETS.

Boston Stocks and Bonds.

Money—		Adventure	2½
Call loans	4@5	Allouez	40
Time loans	5@5½	Amalgamated	83½
Bonds—		Atlantic	14
Atchison Adj. 4s	89	Bingham	15
Atchison 4s	97½	C. & Hecla	770@780
Mex. Central 4s	77	Centennial	24½
Railroads—		Copper Range	76½
Atchison	89½	Daly West	15½
Atchison pfd	92½	Franklin	15
Boston & A.	*225	Granby	*120
Boston & M.	*164	Isle Royale	15
Boston Elevated	131	Mass. Mining	4½
Fitchburg pfd	121	Michigan	12½
Mexican Central	20½	Mohawk	63
N. Y. N. H. & H.	163	Mont. Coal & C.	2½
Union Pacific	133½	Old Dominion	42
Miscellaneous—		Osceola	120
Am. Arge. Chem.	16½	Parrot	19
Am. Pneu. Tube	8½	Quincy	114
Am. Sugar	120	Shannon	17½
Am. Sugar pfd.	121½	Tamarack	102
Am. Tel. & Tel.	118	Trinity	19
Am. Woolen	25	United Copper	64
Am. Woolen pfd.	93½	U. S. Mining	49
Ed. Elec. Illu.	205	U. S. Oil	102
Mass. Electric	165	Utah	53
Mass. Elec. pfd.	*57	Victoria	6½
Mass. Gas	59	Winona	7
United Fruit	108	Wolverine	130
U. Shoe Mach.	65½	North Butte	78½
U. Shoe M. pfd.	27½	Butte Coalition	24½
U. S. Steel	33	Nevada	17½
U. S. Steel pfd.	97¾	C. & Arizona	154½
Mining—		Arizona Com.	20½

*Bid. **Asked.

Bond List.

U. S. R. 2s reg.	104½	Japan 6s	93½
U. S. R. 2s coup.	104½	Jap. 6s, 2nd Ser.	98½
U. S. 3s reg.	102	Japan 4½s, certif.	91½
U. S. 3s coup.	103	Jap. 4½s 2nd Ser.	91
U. S. old 4s reg.	100½	L. & N. Un. 4s	*99
U. S. old 4s coup.	100½	Man. Con. G. 4s	97½
U. S. n. 4s reg.	129½	Mex. Central 4s	*76
U. S. n. 4s coup.	129½	Mex. C. 1st Inc.	20½
Am. Tobacco 4s	*72½	M. & St. L. 4s	94
Am. Tobacco 6s	105½	M. K. & T. 4s	96½
Atchison Gen. 4s	98½	M. K. & T. 2nds	*84
Atch. Adj. 4s	**90½	Mex. N. Ry. 4s	**92½
Atlantic C. L. 4s	86½	N. Y. C. G. 3½s	92½
B. & O. 4s	99	N. J. C. Gen. 5s	124
B. & O. 3½s	92½	N. P. 4s	100½
B. R. T. cv. 4s	81	N. P. 3s	69
Cen. of Ga. 5s	102½	N. & W. Con. 4s	96½
C. Ga. 1st Inc.	**85½	Oregon S. L. 4s	93
C. Ga. 2nd Inc.	**70	Pa. Conv. 3½s	93
C. Ga. 3d Inc.	**50	Reading Gen. 4s	97
C. & O. 4½s	*100½	St. L. I. M. 5s	*110½
C. & A. 3½s	67	St. L. & S. F. 4s	80
C. B. & Q. n. 4s	93½	St. L. S. W. 4s	73
C. R. I. & P. 4s	67½	Sea. A. L. 4s	*70
C. R. I. & P. 5s	85½	So. Pacific 4s	87½
C. C. C. & St. L.	**98	S. P. 1st 4s cer.	90½
Colo Ind. 5s, A.	58½	So. Railway 5s	105½
Colo. Midland 4s	68	T. & P. 1sts	*113
Colo. & So. 4s	88½	T., St. L., W. 4s	*75
Cuba 5s	102	Union Pacific 4s	101½
D. & R. G. 4s	94	U. S. Steel 2nd 5s	95½
Distillers' Sec. 5s	81½	Wabash 1sts	*107½
Erie prior lien 4s	94	Western Md. 4s	75
Erie Gen. 4s	81½	Wis. Central 4s	*85
Hock. Val. 4½s	*105½	Japan 4s	83½

*Bid. **Offered.

New York Money Market.

NEW YORK, June 13.—Money on call steady, 2@3½; ruling rate, 3½; closing bid, 3; offered at 3½. Time loans dull and strong; sixty days, 3¾; ninety days, 4; six months, 5 per cent. Prime mercantile paper, 5@6¼. Sterling exchange easy, with actual business in bankers' bills at 4.87@4.87 1-20 for demand and at 4.83 13-20@4.83 7-10 for sixty-day bills. Posted rates, 4.84@4.88. Commercial bills, 4.83¼. Bar silver, 66⅞. Mexican dollars, 51¼. Government bonds, easy; railroads, irregular.

Treasury Statement.

WASHINGTON, June 13.—Today's statement of the treasury balances in the general fund show: Available cash balances, $251,063,820; gold coin and bullion, $85,348,826; gold certificates, $51,907,120.

New York Metal Market.

NEW YORK, June 13.—Tin was lower in the London market with spot quoted at £184, 5s, or a decline of £1, 5s, while futures closed at £179, 5s, showing the same loss. Locally the market was weak and lower with spot quoted at $42. Copper was weak in the London market with spot closing £1, 5s lower at £96 and futures £1, 15s lower at £91, 10s. Locally the market was dull and more or less nominal, but showed an easier tendency with Lake quoted at $23.75@24.50; electrolytic, $23.75, and casting, $21.50@21.25. Lead was unchanged at 5.75@5.85 in the local market, but was lower in London at £21. Spelter was unchanged at £24, 7s, 6d in London and at 6.40@6.50 locally. Iron was lower in the English market, with Standard foundry quoted at 55s, 6d and Cleveland warrants at 56s, 7½d. Locally iron is a shade lower for spot and prompt delivery. No. 1, foundry, northern, is quoted at 25.00@26.25; No. 2, foundry, northern, at 24.50@25.75; Southern grades, nominal.

Closing Stocks—Actual Sales.

	Sales.	High-est.	Low-est.	Clos-ing bid.
Adams Express	....	....	....	225
Amalgamated Copper	1,400	84½	83½	83¼
Am. Car & Foundry	11,500	41	40¼	40¾
Am. C. & F. pfd.	100	98	98	97
American Cotton Oil	100	31	31	31
Am. Cotton Oil pfd.	....	....	....	85
American Express	....	....	....	200
Am. Hide & L. pfd.	....	....	....	19
American Ice	....	....	....	70
American Linseed Oil	....	....	....	9½
Am. Linseed Oil pfd.	....	....	....	23½
American Locomotive	800	56½	56½	56
Am. Locomotive pfd.	....	....	....	102
Am. Smelting & Ref.	9,300	119½	118¼	116
Am. S. & R. pfd.	....	....	....	105½
Am. Sugar Refining	200	120¼	120¼	120
Am. Tobacco, pfd. cer.	200	90	90½	90½
Anaconda Mining Co.	4,600	55½	55½	55½
Atchison	6,800	90½	89½	89½
Atchison pfd	100	92½	92½	92½
Atlantic Coast Line	....	....	....	90
Baltimore & Ohio	400	94	93½	93½
B. & O. pfd.	....	....	....	87
Brooklyn Rapid Transit	1,600	54	53¼	53½
Canadian Pacific	1,300	168½	168¼	168½
Central of New Jersey	100	170	170	168
Chesapeake & Ohio	....	....	....	36½
Chicago Great Western	....	....	....	10½
Chicago & N. W.	200	143	142½	142½
Chicago, M. & St. Paul	1,400	127	126½	126½
Chicago Ter. & Trans.	....	....	....	5
Chicago T. & T. pfd.	....	....	....	15
C., C., C. & St. Louis	....	....	....	65½
Colorado Fuel & Iron	200	30	30	30
Colorado & Southern	200	23½	23½	23
Colo. & So. 1st pfd.	....	....	....	57
Colo. & So. 2nd pfd.	....	....	....	44
Consolidated Gas	100	117½	117½	117
Corn Products	....	....	....	16
Corn Products pfd.	....	....	....	72
Delaware & Hudson	800	165½	165	165½
Del., Lack. & Western	....	....	....	440
Denver & Rio Grande	300	25½	24	24
D. & R. G. pfd.	....	....	....	70
Distillers' Securities	500	63½	63½	63½
Erie	900	23½	22½	22½
Erie 1st pfd.	1,100	56½	56½	56½
Erie 2nd pfd.	....	....	....	38
General Electric	100	140½	140½	140½
Hocking Valley	....	....	....	75
Illinois Central	....	....	....	135½
International Paper	....	....	....	13½
International Paper	....	....	....	13½
Int'l Paper pfd.	100	22	22	22
International Pump	100	68	68	68
Int'l Pump pfd.	....	....	....	17½
Iowa Central	300	29½	29	29
Iowa Central pfd.	....	....	....	24
Kansas City Southern	....	....	....	53½
K. C. Southern pfd.	....	....	....	113
Louisville & Nashville	100	111	111	111
Mexican Central	200	20½	20½	20½
Minn. & St. Louis	....	....	....	48
M., St. P. & S. Ste. M.	4,300	102	101	101½
Minn., St. Paul pfd.	300	132	129½	129½
Missouri Pacific	100	75	75	75
Missouri, Kan. & Texas	700	33½	32½	32½
M., K. & T. pfd.	100	63½	63½	63½
National Lead	500	61	60½	60½
Nat'l Ry. of Mex. pfd.	....	....	....	58
New York Central	300	112½	112½	112
N. Y., Ontario & W.	....	....	....	35
Norfolk & Western	....	....	....	74½
North American	....	....	....	63
Pacific Mail	....	....	....	28
Pennsylvania	7,000	120½	119½	119½
People's Gas	200	90	90	90
P., C., C. & St. Louis	....	....	....	68
Pressed Steel Car	100	34	34	34½
Pressed Steel Car pfd.	....	....	....	92
Pullman Palace Car	200	160	160	158
Reading	4,300	104½	103½	102½
Reading 1st pfd.	....	....	....	80
Reading 2nd pfd.	....	....	....	79
Republic Steel	....	....	....	23½
Republic Steel pfd.	....	....	....	83½
Rock Island Co.	800	20½	20	20
Rock Island Co. pfd.	400	42½	32½	42½
St. L. & S. F. 2nd pfd.	....	....	....	33½
St. Louis, S. W.	....	....	....	18
St. Louis, S. W. pfd.	....	....	....	48½
Southern Pacific	4,300	76½	75½	75½
Southern Pacific pfd.	500	112	111½	111½
Southern Railway	500	19	18½	18½
Southern Railway pfd.	100	60½	60	60½
Tenn. Coal & Iron	....	....	....	139
Texas & Pacific	....	....	....	28½
Toledo, St. L. & W.	....	....	....	27
T., St. L. & W. pfd.	300	49½	49½	49½
Union Pacific	64,300	134¾	133½	133¾
Union Pacific pfd.	....	....	....	85
United States Express	....	....	....	98
United States Realty	....	....	....	60
United States Rubber	700	36	35½	35½
U. S. Rubber pfd.	200	99	99	99
United States Steel	20,400	33½	32½	32½
U. S. Steel pfd.	1,400	98	97½	97½
Va. Carolina Chemical	....	....	....	24
Va. Carolina Chem. pfd	100	104½	104½	103
Wabash	100	13	13	12½
Wabash pfd	....	....	....	25
Wells-Fargo Express	....	....	....	270
Westinghouse Electric	....	....	....	145½
Western Union	100	80½	80½	80
Wheeling & Lake Erie	....	....	....	11
Wisconsin Central	....	....	....	16½
Wisconsin Central pfd.	....	....	....	37½
Northern Pacific	3,800	125	124½	124½
Central Leather	500	23	22½	22½
Central Leather pfd.	....	....	....	90
Schloss Sheffield	100	56	56	55½
Great Northern pfd.	2,100	127½	126½	126½
Inter-Metropolitan	2,700	17	15	15½
Inter-Metro. pfd	6,300	46	43½	45

Total sales for day....138,400

New York Cotton Market.

[BY PRIVATE WIRE TO FRED DORR.]

NEW YORK, June 13.—Cotton was under pressure in the early dealings, as a result of disappointing cables, generally favorable weather and aggressive tactics by professionals, who switched to gunning for stop-loss orders in the long side. A break of ⅛ cent in New Orleans spots yesterday also caused uneasiness, as this is the first setback in several weeks in the price of actual cotton. There was considerable pounding, but the cotton was well taken and when ring shorts started to cover they found contracts none too plentiful. Heavy rains in the Little Rock district and Arkansas, together with the announcement that the boll weevil all over Texas and Western Louisiana caused a sharp rally along in midafternoon, with shorts covering freely. Aside from this there was no news of importance. Southern spot market generally steady and unchanged.

Port receipts estimated at 5000, against 5489 last year.

COTTON STATISTICS.

Savannah—Receipts, 468; stocks, 3159; mids, 12¾.

Houston—Receipts, 160; shipments, 483; stocks, 24,800; mids, 13; sales, 53.

Galveston—Receipts, 2069; stocks, 64,774; mids, 13 1-16; sales, 1400.

New Orleans—Receipts, 167; stocks, 90,427; mids, 12¾; sales, 200.

Memphis—Receipts, 530; shipments, 1287; stocks, 35,704; mids, 12¾; sales, 250.

Norfolk—Receipts, 1085; stocks, 22,780; mids, 12¾; sales, 118.

Dick says: Cotton was due to come 5 to 7 points lower this morning, at 11.73 for January.

Armstrong received a letter from Southern Texas this morning which says boll weevil is very bad there.

Liverpool spots 12 points lower, at 7.13 for American midlings. Sales 6000 bales, including 5000 American; imports, 1000, none American.

Weather indications are generally fair today, except for scattered thunderstorms.

Port receipts estimated at 3000 bales, last week 3334, and 5489 last year.

Dry goods trade reviews say that the trade regarded yesterday rumors of financial embarrassment as a bear ruse to depress the cotton market. The licensed warehouse stocks declined 1100 bales, to 165,331, against 140,828 last year, and 121,097 two years ago.

Following is range of prices today:

	Open.	High.	Low.	Close.
January	11.75	11.88	11.72	11.85
February	....	....	....	11.87
March	11.83	11.94	11.80	11.93
June	....	....	....	11.55
July	11.50	....	11.32	11.79	11.71
August	....	11.68	11.48	11.67
September	11.54	11.60	11.47	11.60
October	11.68	11.79	11.61	11.76
November	....	....	....	11.72
December	11.65	11.78	11.60	11.76

NEVADA STOCKS.

SAN FRANCISCO LIST.

[Exclusive service to The Times by the Los Angeles Stock Brokerage Company, ground floor, Citizens' National Bank building. Quotations are guaranteed by the Western Union Telegraph Company.]

SAN FRANCISCO, June 13.—There was very little change in the mining market today and for the most part prices held steady at yesterday's quotations. Jumbo Extension was the center of attraction during the morning call, 10,000 shares being traded in at prices ranging from 1.77½ to 1.90, closing 1.85@1.87½. Goldfield Consolidated, Combination Fraction, Kewanas, Blue Bull and Atlanta also received their share of attention. Merger opened 6.00@6.65, closing at the same figures. Fraction opened 2.80@2.85, but on the close dropped back to yesterday's closing quotations of 2.75@2.80. The Bullfrogs, Manhattans and Tonopahs were a shade weaker, with very little trading. Following are the closing quotations of the San Francisco Stock and Exchange Board, together with the regular call sales:

	Bid.	Asked.	*Sales.
Comstocks—			
Ophir	$1.85	$1.90	300
Mexican	.46	.47	300
Con. Cal. & Va.	.69	.71	400
Savage	.60	.62	....
Belcher	.25	.28	....
Tonopah District—			
Montana	3.05	....	....
Tonopah Extension	1.75	1.80	....
MacNamara	.28	....	....
Midway	1.42½	1.45	900
Belmont	3.70	3.75	200
North Star	.25	.26	1,000
Ohio Tonopah	.03	.05	....
West End	.95	....	....
Rescue	.19	.20	1,000
Golden Anchor	.20	.22	....
Jim Butler	1.05	1.07½	3,700
Cash Boy	.05	....	....
Great Western	.02	.03	....
West Tonopah	....	.50	....
Tonopah Mining	....	17.00	....
Goldfield District—			
Sandstorm	.47	.48	1,000
Red Top	3.00	3.25	....
Mohawk	11.00	....	....
Columbia Mountain	.47	.48	3,000
Jumbo	3.00	3.50	....
Jumbo Extension	1.85	1.87½	10,000
Vernal	.18	.19	....
Goldfield Mining	1.15	1.25	....
Kendall	.34	.36	....
Booth	.40	.41	1,000
Blue Bull	.31	.32	21,300
Adams	.11	.12	2,200
Silver Pick	.51	.53	2,700
Black Butte Ex.	.07	.08	4,000
Dixie	.07	.08	4,000
St. Ives	1.00	1.05	2,000
Conqueror	.11	.14	....
Lone Star	.11	.12	2,500
Nevada Goldfield	.18	.19	1,000
Atlanta	.51	.53	8,400
Great Bend	.60	.62	6,100
Laguna	1.10	1.20	....
Goldfield Daisy	1.30	1.35	3,500
Diamondfield Con.	.22	.24	1,500
Goldfield Con. M. Co.	6.60	6.65	2,800
Goldfield Kewanos	.60	.64	8,300
Frances Mohawk	1.05	1.15	....
Daisy Extension	.03	.04	....
Combination Fraction	2.75	2.80	2,100
Florence	4.00	....	600
Great Bend Annex	.11	.12	....
Great Bend Extension	.14	.16	....
Red Top Extension	.24	.25	3,000
Empire	.10	.12	....
Oro	.22	.24	....
Diamondfield Triangle	.21	.23	2,100
Mohawk Extension	.13	.14	1,000
Treasure	.06	....	....
Goldfield Herald	....	.03	....
Mohawk Junior	....	.08	....
Columbia Mt. Ex.	.03	.04	....
Potlatch	.30	....	....
Lou Dillon	.10	....	....
Bullfrog District—			
Steinway	.05	....	....
Original Bullfrog	.08	.09	2,300
Lige Harris	.01	.02	1,000
Bullfrog Mining	.19	.20	2,300
Montgomery Mt.	.15	....	....
Bullfrog Nat'l Bank	.24	.25	1,994
Amethyst	.25	.26	1,000
Gold Bar	.70	....	....
Homestake Con.	.75	.80	....
Bullfrog Daisy	.13	....	....
Bonnie Clare	.40	.41	....
Tramp Con.	.63	.63	4,100
Montana Bullfrog	.03	.04	10,000
Shoshone Nat'l Bank	....	.05	....
Yankee Girl	.05	.06	1,000
Golden Scepter	.13	.14	2,000
Mayflower Con.	.32	.34	3,000
Manhattan District—			
Man. Con. G. M. Co.	.49	....	500
Manhattan Mining	.08	.09	1,500
Seyler Humphrey	.07	.08	....
Manhattan Dexter	.14	.15	2,000
Little Joe	.02	.03	....
Mustang	.22	.23	1,000
Broncho	.07	.08	....
Little Gray	.10	....	....
Manhattan Pinenut	.08	.12	....
Manhattan Com.	.02	.03	4,000
Stray Dog	.16	....	....
Other districts—			
Johnnie Con.	....	.12	....
Nevada Hills	4.75	....	500
North Star of Wonder	.04	.05	3,000
Pittsburgh Silver Peak	1.42½	....	....

*Regular call sales.

Corporations.

Incorporate under Arizona laws. The laws of Arizona are the most liberal in existence. Send for complete data, copy of laws and blanks. No charge. Mention The Times when writing. THE AKERS INCORPORATING TRUST CO., Phoenix, Ariz.

If You Want to Go East C. Haydock. Agent Illinois Central R.R., 118 West Sixth.

GERMAN AMERICAN SAVINGS BANK

Young Man!

Few investments are better than a savings account drawing 4 per cent. interest, compounded twice a year.

No time lost in looking after it—no risk, no worry.

Open an Account Today

223 South Spring Street

4%

N. W. Halsey & Co., Bankers

We Buy and Sell High Grade Bonds

of Eastern or local corporations, suitable for either permanent or temporary investment. Quotations furnished on application for purchase, sale, or exchange.

New York Philadelphia Chicago San Francisco

H. H. Hitt, Los Angeles Representative, Union Trust Bldg.

Syndicate Investment 6 per cent. ten-year Gold Bonds 6 per cent. Special offer $5000 or more. Municipal Bond Co. 514 Chamber of Commerce

Copper St[...]

We offer treasury [...] LONDON-ARIZONA [...] COMPANY. The [...] the quickest thing [...] thing in copper [...] Arizona.

Detailed information [...] plication at our office.

The Joseph Ball Co[...] Incorporated. STOCKS AND BONDS. Ground Floor. 215 South [...]

FRED DORR BROKER 304-306 South Broadway. Member New York Stock Exchange, New York Cotton Exchange, Chicago Board of Trade. Correspondents: JOHN H. WRENN & CO., [...] DICK BROS. & CO., New [...] My own private wire [...] and New York, connecting [...] the above correspondents [...] NEW YORK STOCK EXCHANGE HOUSES.

ADAMS-PHILLIPS CO. [...] Nos. 111 and 113 West Fourth [...] Established August [...] OFFER FOR SALE FIRST [...] NOTES AND BONDS. Carefully Selected Interest-[...] Taxable, Securities for Investors [...] Banks and Trust Funds [...] School Bonds of $100 Denomination [...] maturing all dates from one to [...]

We Strongly Ad[vise] the Purchase of BONDS At Prevailing Low Prices For High Grade Securities. Descriptive Circulars on Application. WM. R. STAATS CO. Los Angeles 351 So. Main St. Pasadena [...]

Secure Investments. We recommend Pinal, [...] Rice Ranch and Western Union [...] the best and safest investment [...] geles today. All of these [...] large dividends and show a [...] over the present market value. BAKER & KELSEY 222-23 H. W. Hellman Bldg.

SUGAR [...] Made under the "Berger" [...] NATIONAL SUGAR CO. For particulars regarding [...] WAYNE & McG[...] Successors to F. E. [...] 226 Merchants' Trust Bldg. [...]

Phones Home A [...] MEMBERS GOLDFIELD STOCK [...] ERNEST KENNEDY [...] E. S. TOMBLIN Manager. 120 West Sixth St., Los [...] Goldfield and Nevada [...] Offices—Los Angeles, Goldfield, [...] hattan.

THE TELAUTO[GRAPH] The new invention that [...] telegraphy now on exhibition [...] 312-315 Pacific Electric Bldg. [...] of Telegraphy" free.

J. Herman Aagaard [...] DIVIDEND PAYING [...] Industrial-Stocks and [...] 506-507 Stock Exchange Building [...] 413 South Main Street [...]

Money Making [...] Stocks. R. D. ROBINSON [...] 608 Grant Bldg., Broadway [...] Tenth Year in [...] Phones—Home A[...]

If you desire a good [...] company having [...] where all share alike [...] Pacific Exploration [...] BROWN SECURITIES [...] 618-619 Isaias W. Hellman [...] Home phone [...]

"MAKE MONEY EARN [...]" 4 Per cent. [...] Term Deposits [...] Bank of Los An[geles] FIFTH and [...]

SHARES AT [...] of the Delaware [...] pany, with the [...] operate with the [...] of making steel, [...] fortune. Your [...] free printed matter [...] ment now offered [...] for it TODAY. [...] Mason Bldg.

FRIDAY, JUNE 14, 190[7]

SHIPPING.

PORT SAN PEDRO, LOS ANGELES.

ARRIVED—THURSDAY, JUNE 13.

[...] Signal, Capt. Sears, from Eureka, via San Francisco and Redondo. [...] Mandalay, Capt. J. A. Sanford, three days from Crescent City, via San Francisco. [...] Raymond, Capt. Johnson, five days from Willapa Harbor, via San Francisco. [...] Chehalis, Capt. Kittleson, from Gray's Harbor, via San Francisco and Santa [...]. [...] Nome City, Capt. Hansen, from Astoria, via San Francisco. [...] Despatch, Capt. Hansen, sixty-eight hours from Eureka.

SAILED—THURSDAY, JUNE 13.

[...] Roanoke, Capt. Dunham, for Portland, via San Francisco and Eureka. [...] Alert, Capt. Krebs, for Gray's Harbor, in ballast.

IN PORT—THURSDAY, JUNE 13.

[...] Signal, E. K. Wood wharf. [...] Mandalay, S. P. L. Co. wharf. [...] Raymond, S. P. L. Co. wharf. [...] Chehalis, Crescent wharf. [...] Nome City, Salt Lake wharf. [...] Despatch, S. P. wharf. [...] Helene, S. P. wharf. [...] Louisiana, S. P. wharf. [...] Alden Besse, Salt Lake wharf. [...] Thomas P. Emigh, Consolidated [...]. [...] James Johnson, S. P. wharf. [...] Pacific, E. K. Wood wharf. [...] Maloio, K. C. wharf. [...] Annie E. Smale, S. P. wharf. [...] Meteor, S. P. L. Co. wharf. [...] Alvena, S. P. wharf. [...] Lucas, So. Cal. L. Co. wharf. [...] W. Clise, S. P. wharf. [...] Watson A. West, Salt Lake wharf. [...] Ludlow, S. P. L. Co. wharf. [...] Commerce, S. P. wharf. [...] Schaefer, Crescent wharf. [...] C. S. Holmes, E. K. Wood wharf. [...] Minor, S. P. L. Co. wharf.

TO LEAVE—FRIDAY, JUNE 14.

[...] Helene, Capt. Anderson, for Raymond, via San Francisco.

DUE AT THIS PORT.

[...] Francis H. Leggett, from Eureka, via San Francisco. [...] Coronado, from Gray's Harbor, via [...]. [...] Carmel, from Gray's Harbor, via [...]. [...] Berkeley, from Fort Bragg. [...] Bonita, from San Francisco and way [...]. [...] from Portland. [...] Head, from Astoria. [...] Rose, from Tacoma. [...] from Aberdeen. [...] Bainbridge, from Tacoma. [...] Commerce, from Hoquiam. [...] King Cyrus, from Portland. [...] Columbia, from Astoria. [...] from Astoria. [...] Lottie Carson, from Eureka. [...] Mahawell, from Portland. [...] Borealis, from Aberdeen. [...] W. F. Jewett, from South Bend. [...] Washington, from Astoria.

[...] FROM FOREIGN PORTS. [...] ship R. C. Rickmers, Capt. Walsen, [...] days from Hamburg, with cargo of [...].

[...] steamer Hermosa makes daily [...] Catalina Island and return.

[...] of "Mosquito" Fleet. [...] THURSDAY, JUNE 13. [...] Fashion, San Diego, Music and [...] Long Beach, with passengers. SAILED. [...] Fashion, San Diego, Cainquin, Mu[...], for Long Beach, with passen[gers] [...] for fishing banks, and re[...] for local wholesalers.

[...] Table for San Pedro.

	High.		Low.	
14	12:36 p.m.		5:22 a.m.	
15	12:55 p.m.		4:20 p.m.	
16	1:03 p.m.		5:45 a.m.	
16	11:13 p.m.		4:32 p.m.	
17	1:54 p.m.		6:28 a.m.	
17	12:03 a.m.		6:11 p.m.	
18	2:41 p.m.		7:17 a.m.	
18			7:44 p.m.	
[illegible]	1:18 a.m.		8:11 a.m.	
[illegible]	3:22 p.m.		9:20 p.m.	
[illegible]	2:46 a.m.		9:19 a.m.	
[illegible]	4:16 p.m.		10:32 p.m.	
[illegible]	4:24 a.m.		10:21 a.m.	
[illegible]	5:08 p.m.		11:24 p.m.	
[illegible]	5:48 a.m.		11:12 a.m.	
[illegible]	5:48 p.m.			
[illegible]	7:34 a.m.		0:22 a.m.	
[illegible]	6:38 p.m.		12:02 p.m.	
[illegible]	8:20 a.m.		1:24 a.m.	
[illegible]	7:17 p.m.		12:52 p.m.	
[illegible]	8:58 a.m.		2:12 a.m.	
[illegible]	8:00 p.m.		1:37 p.m.	

PORT ITEMS.

[...] Clear at 5 p.m.; wind south[...] 12 miles. [...]barge Washington has cleared [...] for San Pedro with 800,000 feet [...] at Astoria and 150,000 feet [...]. [...] Francis H. Leggett, Capt. Ra[...], tonight from Eureka, via San [...] over one million feet of lum[ber] [...] to the National Lumber Com[pany]. [...] Lottie Bennett is out two days [...] Redondo with a full cargo of [...] to wholesalers at that port. [...] Expansion has arrived at Re[dondo] [...] Portland, and is discharging a full [...] for wholesalers at that port. [...] Kea is being repaired at [...] will be added to the Diamond [...] boats between San Pedro and [...].

[...] and freight steamer Hanalei [...] her regular schedule from San [...] San Pedro and way ports. [...] Signal, Capt. Sears, arrived this [...] Eureka, after having discharged [...] of lumber at Redondo. She will [...] feet of lumber for the E. K. [...] Company. [...] Mandalay, Capt. J. A. Stanford, [...] Crescent City, is discharging [...] lumber for the Blinn and other [...]. [...] Raymond, Capt. Anderson, ar[rived] from Willapa Harbor, via San [...] a large cargo of ties con[signed] [...] San Pedro Lumber Company. [...] Chehalis, Capt. Kittleson, after [...] of her cargo at Santa Bar[bara] [...] here this morning, and is dis[charging] [...] remainder at the Crescent wharf. [...] Nome City, Capt. Hansen, from [...] San Francisco, brought 32,000 [...] consigned to the San Pedro, Los [...] Salt Lake Railroad. [...] steamer Roanoke, Capt. Dun[ham], [...] today for Portland, via Eureka [...], with a good freight and [...]. [...] Alert, Capt. Krebs, finished [...] lumber cargo and is scheduled [...] in ballast for Gray's Harbor to [...]. [...] Helene, Capt. Anderson, will [...] lumber cargo tonight [...] clear tomorrow for Raymond, [...] to reload. [...] Despatch, Capt. Hansen, ar[rived] [...] sixty-eight hours from [...] with 400,000 feet of lumber con[signed] [...] Robinson Lumber Com[pany].

[GEN]ERAL MARKETS.

[...] EASTERN MARKETS. [...] AND PRODUCE. [...] ASSOCIATED PRESS—P.M.]

[...] June 13.—An improved demand [...] the wheat market to[day] [...] delivery closing at a net [...] was down ⅛ to ¼c. Oats [...] Provisions were 10 to 15c [...] market was extremely [...] covered a wide range. [...] unsettled at the opening, [...] below to ¼c above [...] of yesterday. Later [...] brought about a break [...] more than one cent. [...] developed on the de[cline] [...] lifted prices more than [...] the low point. Reports of [...] in North Dakota had [...] in the day, but the chief [...] was said to be an [...] export. The market [...] the highest point of [...] opened ⅛@¼c lower to [...] sold off to 92c [...] The close was at [...] market opened firm and [...] opened a shade to [...] declined to 51¼c. [...] The weakness of wheat [...] somewhat but had little [...] distant deliveries. Sep[tember] [...] higher at 35½ to 35c. [...] closed at 37@37½c. Pro[visions] [...] of a 10c decline [...] but soon rallied on [...] continued firm until [...] quotations left Septem[ber] [...] at 15.32½. Lard was up [...] was 5c higher at 8.87½.

[...] Closing. [...] as follows: Flour was [...] No. 2 corn, 53¼@54; [...] No. 2 white, [...] No. 2 rye, 85; [...] barley, 72@75; No. 1 [...] prime timothy [...] grades, 15.00; short [...] mess pork, per [...] whisky, basis of [...] Receipts. Shipments. [...]

REAL E[STATE] RECE[IPTS]

THUR[SDAY] [...]

SHIPPING.

...FROM LOS ANGELES.
...SUNDAY, JUNE 23.
...Capt. Jones, from Eureka.
...Capt. J. A. Stanford, three ...Coos Bay, via San Francisco.
...Capt. Johnson, five days ...San Francisco.
...Capt. Knudsen, from ...Capt. Hansen, from As...
...SAILED.
...San Diego, Catalina, Mu...for Long Beach, with passen...
...for fishing banks, and re...for local wholesalers.

Table for San Pedro.

	High.	Low.
14	12:36 p.m.	5:23 a.m.
	12:33 a.m.	4:36 p.m.
15	1:06 p.m.	6:05 a.m.
	11:13 p.m.	4:53 p.m.
16	1:34 p.m.	6:35 a.m.
	12:03 a.m.	5:25 p.m.
17	1:51 p.m.	7:17 a.m.
		7:45 p.m.
18	1:31 a.m.	8:11 a.m.
	2:01 p.m.	9:23 p.m.
19	2:46 a.m.	9:09 a.m.
	4:18 p.m.	10:12 p.m.
20	3:54 a.m.	10:21 a.m.
	5:43 p.m.	11:34 p.m.
21	4:43 a.m.	11:13 a.m.
	7:04 p.m.	
22	7:54 a.m.	0:32 a.m.
	6:44 p.m.	12:02 p.m.
23	8:56 a.m.	1:24 a.m.
	7:37 p.m.	12:52 p.m.
24	9:56 a.m.	2:12 a.m.
	8:26 p.m.	1:37 p.m.

...PORT ITEMS.
...Clear at 5 p.m.; wind south-...
...where Washington has cleared ...for San Pedro with 600,000 feet ...at Astoria and 650,000 feet ...
...Francis H. Leggett, Capt. Ra...freight from Eureka, via San ...over one million feet of lum...to the National Lumber Com...
...Leslie Bennett is out two days ...Eureka with a full cargo of ...to shipowners at that port. ...Bennett has arrived at San...and is discharging a full ...to shipowners at that port. ...Koe is being repaired at ...to be added to the Diamond ...between San Pedro and ...
...and freight steamer Hanalei ...regular schedule from San ...Coos and way ports. ...Capt. Sears, arrived this ...after having discharged ...lumber at Redondo. She will ...of lumber for the E. K. ...
...Capt. J. A. Stanford, ...Crescent City, is discharging ...here for the Ellam and other ...
...Schr. Capt. Anderson, ar...from Willapa Harbor, via San ...with a large cargo of ties con...Pacific Tie Company. ...Capt. Kittleson, after ...of her cargo at Santa Bar...this morning, and is dis...at the Crescent wharf. ...Capt. Hansen, from ...at Redondo, brought ...52,000 ...to the San Pedro, Los ...
...Schr. Manzanos, Capt. Dun...for Portland, via Eureka ...with a good freight and ...
...Capt. Krebs, finished ...cargo and is scheduling ...to load for Gray's Harbor to ...
...Capt. Anderson, will ...for lumber cargo tonight; ...here for Raymond, ...
...Capt. Hansen, ar...sixty-eight hours from ...with 600,000 feet of lumber con...Pacific Tie Lumber Com...

MARKETS.

EASTERN MARKETS.
AND PRODUCE.
...ASSOCIATED PRESS—P.M.]

...8-4c improved demand ...and the wheat market to...recovery closing at a net ...down ½ to ¾c. Quo...were ½ to 1c ...market was extremely ...around a wide range. ...at the opening. ...under below to ¾c above ...of yesterday. Later ...about a break ...than one cent. ...demand on the de...prices more than ...point. Reports of ...in South Dakota had ...to do, but the chief ...was said to be an ...The market ...the highest point of ...about ½@¾c lower to ...sold off to 92c. ...The close was at ...opened firm and ...4 shade to ...declined to 91¼c. ...estimates of wheat ...liberal had little ...deliveries. Sep...at 85¾ to 86c. ...Pro...8@9c decline ...soon rallied on ...firm until ...left Septem...Lard was up ...higher at 6.87½. ...Closing. ...91¾@91¾ ...84¾@84¾ ...84¾@84¾

...53½ ...49¾ ...50¾

...42¾ ...42¾@42¾ ...39¾

...Flour was ...No. 1, 2.20; ...2 cors, 55¾@57½; ...No. 2 white, ...2 rye, 65; ...No. 1 ...2@2½; No. 1 timothy ...15.00; short ...pork, per ...4.60; short ...basis of ...

...Shipments.
...31,700
...14,000
...793,300
...286,200
...1,000
...2,000

New York General Markets.

NEW YORK, June 13.—Wheat—After selling off nearly a cent during the forenoon, wheat turned active and strong in heavy covering and bull support. Prices shot up 2 cents from the low point, and were strongly sustained all the afternoon by less favorable crop news from the Northwest and reports of a large export business. Final prices were 1 to 1¼c net higher. July closed at 1.09; September closed at 1.06½; December closed at 1.03¾. Hops and hides quiet. Wool, strong. Petroleum, firm. Sugar, raw, quiet; fair refining, 3.31; centrifugal, 96 test, 3.81; molasses sugar, 3.06; refined, quiet.

Chicago Live Stock Market.

CHICAGO, June 13.—Receipts, 500; market steady; beeves, 4.10@6.90; cows, 1.75@4.50; heifers, 2.60@4.50; calves, 5.00@7.25; good to prime steers, 5.55@6.80; poor to medium, 3.50@5.50; stockers and feeders, 3.00@5.20. Hogs—Receipts, 3000; market weak to 10c lower; light, 5.85@6.05; mixed, 5.75@6.07½; heavy, 5.85@6.00; rough, 5.65@5.80; pigs, 5.50@6.00; good to choice, 5.90@6.00. Sheep—Receipts, 15,000; market weak; natives, 4.00@5.65; western, 4.00@6.40; yearlings, 6.25@7.00; lambs, 6.00@7.90; western, 6.00@8.00.

California Dried Fruits.

NEW YORK, June 13.—Evaporated apples, unchanged; fancy, 8@8½; choice, 7@7½; prime, 6½; poor to fair, 5¼@6. Prunes, unchanged; California, 4@12½; Oregon, 5¼@10. Apricots, quiet; choice, 18½@19; extra choice, 19@20; fancy, 20@21. Peaches steady; choice, 11½; extra choice, 12@12½; fancy, 12½@13; extra fancy, 13@13. Raisins, unchanged; loose muscatels, 5½; seeded raisins, 7¼@11½; London layers, 1.35@1.65.

New York Coffee Market.

NEW YORK, June 13.—Coffee—Futures closed quiet, net unchanged to 5 points lower. Sales were reported of 17,500 bags, including June 8.15; July, 8.20@8.25; September, 8.25@8.30; December, 8.30@8.35; January, 8.40; March, 8.40; May, 8.60. Spot coffee, quiet; Rio, No. 7, 6¾; Santos, No. 4, 8¾; mild coffee, dull; Cordova, 9@12¾.

Chicago Closing Figures.

CHICAGO, June 13.—Close—July wheat, 81¾@8½; September, 84¼@8½. Corn, July, 47¾; September, 48¾@48. Pork, July, 15.85; September, 15.95. Lard, July, 8.67½; September, 8.55; Ribs, July, 8.50; September, 8.67½. Rye, cash, 66@67c. Barley, cash, 70@75. Flax, clover and timothy, not quoted.

Chicago Cash Grain.

CHICAGO, June 13.—Cash—Wheat, No. 3 red, 80¼@92; No. 2, red, 84@91c; No. 3, hard, 86@91; No. 2, hard, 87@88; No. 1, Northern, 100@101; No. 2, Northern, 96@1.00; No. 3, spring, 86@98. Corn, No. 2, 52¼@4½; No. 3, 52¼@4½. Oats not quoted.

Dairy Market.

CHICAGO, June 13.—On the Produce Exchange today the butter market was firm; creamery, 19@22; dairy, 17@21; eggs, steady at mark, cases included, 13¼@14; firsts, 13; prime firsts, 14; cheese, weak, 11¼@12½.

New York Cotton Futures.

NEW YORK, June 13.—Cotton futures closed steady. June, 11.86; July, 11.91; August, 11.67; September, 11.39; October, 11.74; November, 11.73; December, 1.74; January, 11.85; February, 11.87; March, 11.93.

New York Sugar Market.

NEW YORK, June 13.—Sugar, quiet; fair refining, 3.21; centrifugal, 96 test, 3.51; molasses sugar, 2.96. Refined, quiet; crushed, 5.30; powdered, 5.10; granulated, 5.00.

Liverpool Grain.

LIVERPOOL, June 13.—Wheat—July, 8s 10½d; September, 7s 8¾d; December, nominal.

New York Cotton Market.

NEW YORK, June 13.—Cotton, spot closed steady; middling uplands, 12.15; Gulf, 12.40.

New York Dairy Market.

NEW YORK, June 13.—Butter and eggs, easy; unchanged.

Oil Transactions.

OIL CITY (Pa.) June 13.—Credit balances, 1.79.

SAN FRANCISCO MARKETS.
FRUIT, GRAIN AND PRODUCE.
[BY THE ASSOCIATED PRESS—P.M.]

SAN FRANCISCO, June 13.—Flour—Fancy extras, 4.85@5.05; bakers' extras, 4.60@4.80; Oregon and Washington, 2.75@4.50.
Wheat—Shipping, 1.45@1.50; milling, 1.50@1.65.
Barley—Feed, 1.20@1.21½; brewing, 1.23½@1.25; chevalier, 1.35.
Oats—Red, 1.45@1.75; white, 1.60@1.70; black, 1.80@2.25.
Millstuffs—Middlings, 27.00@30.00; mixed feed, 25.00@25.00; rolled barley, 26.00@28.00; oatmeal, 4.10; oat groats, 4.30; rolled oats, 6.00@7.25.
Hay—Wheat, 16.00@22.00; wheat and oat, 15.00@20.50; oat, wild, 9.00@13.00; oat, tame, 10.00@14.00; barley, 8.00@13.00; straw, 40@50c.
Receipts—Flour, 4376; wheat, 4600; barley, 9430; oats, 190; corn, 140; potatoes, 2290; onions, 365; bran, 55; hay, 695; straw, 30; hops, 36; hides, 1944; wine, 24,700.
Fruits—Fancy apples, 1.00; common, 50c.
Berries—Strawberries, 1.00@9.00; blackberries, 2.00@4.00; raspberries, 3.00@4.00; cranberries, 2.50@5.00.
Peaches—Common, 75c; fancy, 1.00.
Oranges—Navels, 1.00@5.50.
Mexican Limes—4.00.
Lemons—Common California, 1.50; fancy, 5.00.
Tropical Fruits—Bananas, 1.00@2.50; pineapples, 2.50@3.00.
Beans—Pink, 2.40@2.50; Lima, 4.50@4.90 large white, 2.50@2.70.
Potatoes—Oregon Burbanks, 2.00@2.75; Merced Sweets, 4.00@4.10; new potatoes, 2.00@2.75.
Onions—Fancy, 2.50@2.75.
Vegetables—Green peas, 2@4½c; string beans, 5@6c; green peppers, 10@7c; tomatoes, 4@7c; summer squash, 75c@1.00; asparagus, 70@75c; rhubarb, 1.50; garlic, 3@4c; cucumbers, 30c@1.00; Mexican tomatoes, 1.50@1.75; mushrooms, 20@25c.
Butter—Fancy creamery, 25c; seconds, 23½c; fancy dairy, 24c; seconds, 22½c.
Cheese—Eastern, 12c; Young America, 14@14½c.
Eggs—Ranch, 20½c; store, 17½@19½c.
Poultry—Roosters, old, 4.00@4.50; roosters, young, 7.00@7.50; broilers, small, 4.00@5.00; broilers, large, 2.50@2.75; fryers, 3.00@4.00; hens, 4.50@7.50; ducks, old, 4.00@6.00; ducks, young, 1.25@1.50; goslings, 1.75@2.00; pigeons, old, 1.50@2.00; pigeons, young, 2.00@2.25.

Calliboard Sales.

SAN FRANCISCO, June 13.—Wheat quiet, but steady; no sales; cash, 1.50. Barley quiet; steady; December, 1.24½; cash, 1.21¼. Corn quiet; large yellow, 1.56@1.60.

Drafts and Silver.

SAN FRANCISCO, June 13.—[Exclusive Dispatch.] Silver bars, 60¾; Mexican dollars, 52; drafts, sight, par; drafts, telegraph, .05¾.

REAL ESTATE RECORD.
RECENT TRANSFERS.

THURSDAY, JUNE 13, 1907.

J G Lorbeer to Mary T Stiles—Part blk 286 Pomona trt, $10.

W H Bowen to Mrs Genevieve Case—Part lots 4 and 5 blk 22 Chas Victor Hall trt, $10.

Olive C Gebauer to A M Beach—Lot 11 blk E—Lots 27 and 28 blk F—Lots 28 and 29 blk G—Part lot 26 and all lots 27 and 28 blk H of Strong & Dickinsons Salt Lake R R trt, $10.

Marion C Pirie to H J Campbell—Lot 10 George W Kings sub, $10.

Stella Chapton to Myra K Dickinson—Lot 12 blk E Lots 29 30 31 and 32 blk F Lots 30 31 and 32 blk G Lots 9 10 11 and 12 blk H Strong & Dickinsons Salt Lake R R trt, $10.

L B Burck to Peter Sanchez—Lots 25 27 28 and 29 Mettlers Central ave trt, $10.

W D Newerf to R W Poindexter Co—Lot 7 and part lot 8 Newerf trt Annex, $10.

F W Stearns to A W Rice—Lot 9 blk 1 Townsend & Robinson trt, $10.

T W Aisbitt to Anna C Nevenzel—Lot 18 blk 37 West Arlington Hgts trt, $10.

J C Pettit to L C Badgley—Lot 1 blk 114 Santa Monica, $10.

Prov L W & Dev Co to E R Voisin—Part lot 5 plat 104 Providencia Ro, $1396.

Cartherine F Reynard to Florence A Stough—Lot 5 blk 104 Ro Prov & Scott trt, $10.

A D Diaz to F S Weir—Lot 14 blk F of F P Howard & Cos sub of Bliss trt, $10.

M E Spinks to J R Lane—Lot 2 blk 33 of West Arlington Hgts trt, $10.

Lucy Lynch to M E Spinks—Lot 8 blk C Bird trt, $10.

F E Burlew to same—Lot 6 blk C Bird trt, $10.

Clarence Nelson to C C Hurd—Lot 44 blk 4 Howes trt, $10.

Los Angeles Lime Co to Donald MacBeath—Part lots 17 and 18 blk 22 E I, A, $4000.

Charles Gardner to Isabel A Yeates—Lot 127 Hopper & Sons Western ave trt, $10.

G S Bates to H Berman—Lot 26 blk 5 of George Dalton Sr trt, $10.

C T German to J S Dodge—Part lot 13 all lots 14 and 15 blk 2 Akin & Cass sub, $10.

T I & T Co to E M Nutting—Lot 82 Vermont and Vernon ave trt, $10.

Mary H Sloane to Frank Mason—Lot 12 blk 3 Diamond st trt, $10.

Western California Land Co to Miss Louisa B Carr—Lot 4 Jackins Arlington Hgts trt, $10.

Chas Theisen to W W Anderson Co—Lot 8 blk A Strong & Dickinsons South Park trt, $10.

Etta W Mullen to M Bonfilio—Lots 9 10 11 12 and 13 blk 173 Redondo Beach, $10.

Julia G Funk to Emma N Guller—Lot 3 blk A Davidson trt, $10.

A L Wright to N J Hall—Lot 1 blk C V D Brands sub, $10.

Mary E Norton to M E Cary—Portion of blk 29 Montezuma trt, $2000.

Oliver Youngs trustee to Emma K Guild—Lot 16 S J Rolphs sub of blk 161 Pomona, $10.

Henry Liefer to Mrs Louisa S Fleck—Lot 3 blk 1 of New Main st and Wilmington ave trt, $10.

Alamitos Land Co to S M Anderson—Lot 16 blk A Belmont Hgts.

Mamie McCorkle to J M McCall—Lot 36 sub of Adams st Park trt, $10.

H L Musick to C R Burger—Lots 9 and 10 blk F M D Painters sub, $10.

J R Harden to R I Pierce—Part lot 22 of Dr R K Janes sub, $10.

R I Pierce to J R Harden—Lot 22 same, $10.

C G Warner to Wemans Club of Whittier—Lot 24 blk 16 Whittier, $1500.

Mrs Charlotte Pitchie to J E Webb—Lots 19 and 20 Signal Hill Junction trt, $10.

Provide for the winter of life by opening a Savings Account at this bank NOW. There is no safer way of securing your future financial independence. Our policy is to protect YOUR interests, and by so doing, protect our own. Put your Savings into a Term Account and draw 4 per cent interest, compounded semi-annually.

EQUITABLE SAVINGS BANK
N. E. Cor. First and Spring

L A Bldg Co to Frank Herrmann—Lot 19 blk 14 of West Adams Hgts trt, $10.

Nellie L Butts to Ellen J Butts—Part lot 1 Howard Place, $10.

Mrs Mathilda Hill to Nicola Brune—Lot 4 and part lot 3 blk 6 Beaudry trt No 2, $10.

Wayne Darlington to Sam Strauss, part lot 2 Hughes tract, $10.

Matilda Jones to Amelia R Smith, lot 36 block C of Alvarado Terrace tract, $10.

Amelia R Smith to Carrie A Crawford, 10t 10 of Westmont, $10.

F N Towne to Matilda C Davis, lot 10, block 4, Moulton tract, $10.

J A Gates to Ada Tullis, part lot 6, Gates tract, $10.

T I & T Co to Medford L McGinnis, lot 22, Grider & Hamiltons Grant Place, $10.

Ira E Kuhn to Thomas Roullard, lot 21, block KK Glendora tract, $10.

Mary P Savage to W B Marble, lot 21, Dundee Heights, $10.

Kate A Parker to G W Yerkes, lot 8, Boyle Place, $10.

El Molino Inv Co to F K Colby, lot 18, El Molino Or Park, $10.

Benjamin Puncheon to J E Kent, lot 14, Leanor Figueroa st tract, $10.

F M Bonge to W H Spake, lot 6, block B, Bird tract, $10.

Lora Neisse to Carolina Leahy, lot 12, block 5, Thomas Leahys sub of Blk 81 tract, $10.

Bargain Realty Co to Cosmond Smith, lot 6, block 9, Elysian Park tract, $10.

E G Fay to J M Mayers, lot 6, Bowen & Chamberlains Main st Blvd tract, $10.

Rodeo L & W Co to C A Poulson, lot 14, block 52, Beverly Hills, $10.

Mechanics Tr Co to Thr McCarthy Co, lots 38 and 39, block 2, McCarthy Cos Greater L A tract, $10.

Harlow Wittum to E S Badgley, lot 20, block 73 of Redondo Beach, $10.

T I & T Co to F M Tyler, lot 31, Vermont and Vernon ave tract, $10.

Same to same, lot 6, same tract, $10.

G W Stimson to O S Lewis, 5¼ of lot 8, Oaklawn, $50.

T I & T Co to H C Norris, lots 4 and 5, block C, Crescent Heights tract, $10.

William Wright to Florence B Vermille, lot 28, Ocean Park Terrace tract, $10.

Martin Olsen to O K Jordet, lot 12, Oak Knoll tract, $10.

C D Warden to L C Whaley, lot 32, block 5, Highland tract add No 1, $10.

L H Case to Mike Duron, lot 7, block 2 of Schaders add, $10.

T G & T Co to Norman Bramley, lot 45, Batty Thurston & Carter tract, $10.

Crescent Bay Abst Co to Mrs Martha Hudson, lot 1, block 3, Green Acres, $10.

J C Cooper to G H Grindley, lot 36, block A of Bellevue Place, $10.

Willowbrook Co to H A Ruthard, lot 227, Willowbrook, $10.

Clara M Nickerson to T G & T Co, lot 9, block C, Bird tract, $10.

T G & T Co to Clara M Nickerson, lots 10, 11, 12, 13, 25 and S 10 ft lot 26, Trafton Hts, $10, and 3, Estelline tract, $10.

R D Wade to Fannie H Casselmann, lots 1 and 2, Estelline tract, $10.

S A Bowling to Lenna P Burford, lot 91, M L Wicks sub, $10.

M B Reid to L V S Reid, lot 13, block D, Hunt tract, $10.

T G & T Co to Sarah E Pease, lots 33 and 34, block 1, Monroe resub, $10.

G B Reeve to Katherine L Hanson, part lot 29½, Bowkers add to Ellendale Place and part lots 29 and 30, same, $10.

Merchants Trust Co to Byron Erkenbrecher, lots 26 and 27, Glendale Garden Home tract, $25.

Emil Meyer to Otto Meyer, part lot 27, Trafton Heights, $10.

C H Dodd to Mary F Miller, lot 11, block L, Howes tract, $10.

L A Trust Co to Mrs E L Blanchard, lot 25, Chas S Manns Melrose ave tract, $10.

Clara M Christensen to R F Church, lot 13, block 3, Dodd tract, $10.

R F Church to B L Bates, lot 13, block 2, Dodd tract, $10.

Remi Nadeau to Kubertine Nells, lots 13 and 14, Nadeau Or tract, $10.

J E Parker to Blanche K Jackson, lot 3, block E, Venice of America extension, $10.

J F Burkhard to P L Andrews, lots 41 and 42, block F, Kenyons sub of block U, Alamitos Beach townsite, $10.

L H Turner to W W Basore, lots 5 and 6, N R Hooper & Bros sub, $10.

C H King to P O Boyd, part lot 39, block 3, Stevenson & Rhodes sub of lots 12, 13, 14 lands of Mut Or Co, $10.

P O Boyd to T W Haymond, portion of M and M E Parkers sub of lot 12, block 2 of Pasqual tract, beg at pt on E line of Oakland ave, 470 ft N of N line of California st, th E par with N line of sd st, 153 ft, etc, $10.

Joseph Chanda to Mrs Ida Shaup, lot 4, Chanda Place, $10.

U T & R Co to Dinah E Andrews, lot 202, Bowens Slauson Junction tract, $10.

E H Horsch to Maria J Tate, lot 13, block D of Mira Mar tract, $10.

L E Torrey to Maria J Tate, lot 13, Torrey tract, $10.

C M Stimson to F J Sibley, part lot A, Lyman Hill tract, $600.

Same to same, lot 36, Monterey tract, $2200.

E S Shank to C J Wilson, part lot 345 and part lot 349, block 8, Golden Bay tract, $10.

Bank of Southern California to F E Anderson, lots 37, 38, 42 and 57, Harry L Bennett's Figueroa Place, $10.

W H Rickerich to Christina A Miano, part of lot 11, block 1, Crabbs subdivision of 8½ of block 178, Pomona, $10.

Same to Josie Volk, part lot 11, block 1, same subdivision, $10.

Title Guarantee and Trust Co to E R Parmelee, lots 85 and 86, Kenyon & Smith tract, $10.

Union Trust Co to E R Parmelee, lot 9, Hollywood Rosetta tract, $10.

C J Fox to Lilla B Miller, lot 34, block 15, Los Angeles Improvement Co's subdivision, $10.

Emma J Crain to Alva E Pemberton, lots 168 and 169, Crain tract, $10.

Merchants' Trust Co to Louis Drexler, lot 67, Winton & McLeods Figueroa Street tract, No 4, $10.

L H Vincent, Sr, to W L Vincent, lots 68 and 69, Shorb & Compton Avenue Boulevard tract, $10.

Abbie E Flanders to Myrtle G McGibbon, lot 7, Main Street Cottage Place, $10.

J E Ingle to Anna Freitag, lots 52 and 54, Ingils tract, $10.

Inglewood Water Co to John Gemmell, lot 5, block B, Inglewood Walnut tract No 1, $200.

W J Hinshaw to G L Chandler, lot 15 of block 62, Alamitos Beach townsite, $10.

Emma Danter to Rose Lightle, ot 10, block 1, of Atlantic Avenue tract, $10.

H S Callahan to E E Hamman, lots 1 and 2, Dayman tract, $10.

Mrs Marie C Gabriel to M R Thompson, lots 9 and 10, Gabriel tract, $10.

Matthew Hutter to Sophia A Witte, lot 3, block Q, of Mira Mar tract, $10.

Sophia Witte and E E Witte to Martin K Hartman, lot 1, East Side tract, $10.

Title Insurance and Trust Co to Belle Warner, lot 2, block O, Crescent Heights tract, $10.

A Mace to E H May, trustee, lot 28, Parker Place, $10.

C W Hamlin to J T Workman, lot 7, Sarroll tract, $10.

Mary S Brayton to Ruth McGrew, part lots 18, 19, 20, block 64, Alamitos Beach townsite, $10.

William Allen Estate Co to W C Rasmussen lot 12, block 4 and lot 21, block 8, Davis addition to Duarte, $10.

O L Bulkley to M H Cheney, lot 15, block 10, Lancaster, $10.

W J Rogers to W P Brown, part lots 4 and 5, block 68, Pomona, 10.

Same to W P Brown, lot 2, Dunns subdivision, $10.

J M Brest to C C Perrin, lot 6, block 4, W L Johnson & Co's subdivision, $10.

Lauretta J Brest to same, lot 4, block 72, Pomona, $10.

C S Kenyon to G L Bush, E 40 feet of lot 69, Kenyon & Smith tract, $10.

E W Sandison to Tena R Clary, lot 9, block A, of Canal Street tract, Wilmington, $10.

Merchants' Trust Co to Julia L Unruh, lot 21, block A, Redondo Park, $10.

Victor Doster to Letia O Williams, lot 7, Farris tract, $10.

C P Brown to B C Ramey, lots 20, 34 and 35, West Adams & Western Avenue tract, $10.

Title Guarantee and Trust Co to R A Martin, lot 102 of Crestmore, $10.

Marshall Stimson to F W Fellows, lots 20 and 21, block 14, Ralph Rogers subdivision of Highland Park, $10.

Abbot Kinney Co to C S Huff, lot 25, block 10, Venice of America, $10.

Same to C S Huff, lot 30, block 20, same tract, $10.

F R Strong to Math Meyers, lots 20, 21, 22 and 23, block G, Strong & Dickinson's Salt Lake Railroad tract, $10.

Jennie M Brown to Daniel Ellsworth, lot 3 and part lot 4, block 8, of Raymond Improvement Co's tract No 1, except strip 5 feet wide off S side of said premises, $10.

Robert Hale to William Horstman, lot 21, block C, McKinley Place, $10.

Emil Firth to C A Reese, lot 55, Firths Boulevard tract, $10.

E O McClure to H L Brann, lot 2, block D, Grider & Hamilton's subdivision of Vernon Park, $10.

Hattie H Crary to David Jones, lot 58, of Vermont and Melrose Avenue tract, $10.

R F Smith to Alice J Dering, lot 54, Crenshaw Heights tract, $10.

E W Sandison to E W Sandison, Jr, lot 6, block B, of Canal Street tract of Wilmington, $10.

Mary E Ballard to C S Clopton, lot 15, Ibbetson tract, etc, $1.

Percy Dutton to Myra D Dutton, lot 22, block 3, Kinney Heights tract, $10.

We Offer at Par and Accrued Interest the Unsold Portion of

$9,000,000

6% First and Refunding Mortgage Gold Bonds
of The

Long-Bell Lumber Company

of Kansas City, Missouri

This bond issue is a direct obligation of The Long-Bell Lumber Company, whose *total assets at a conservative appraisal amount to $25,510,293.23*, and is made for the purpose of refunding into one loan all of the outstanding bonds of that company and its subsidiary companies, together with practically all its floating indebtedness, and to place the company in an impregnable financial condition.

Dated May 1, 1907. Coupon Bonds, $1,000 and $500 each, payable as follows:
$250,000 each six months—November 1, 1907, to May 1, 1908.
300,000 each six months—November 1, 1908, to May 1, 1920.
325,000 each six months—November 1, 1920, to May 1, 1922.

Principal and Interest Payable at

Central Trust Co. of Illinois, Trustee, Chicago

Secured by about 275,000 acres of Virgin Long and Short Leaf Yellow Pine Timber Lands, owned in *fee simple*, containing over *3,300,000,000 feet* of merchantable pine timber, located in Calcasieu, Rapides and Sabine Parishes, Louisiana, and San Augustine, Angelina and Sabine Counties, Texas. Also about 100,000 acres of partly cut-over lands containing about *350,000,000* feet of pine and hardwood timber; seven large modern saw-mill plants with a daily capacity of *1,000,000* feet of lumber. *Our appraisal of the present cash market value of the property securing this bond issue is $19,261,167.00.* This appraisal does not include the value of the standing timber on the partly cut-over and hardwood lands covered by this mortgage, nor the value of the lands for agricultural purposes when the timber is removed.

The body of timber covered by this mortgage is one of the largest and finest tracts of pine timber lands under one ownership in the United States.

The mortgage requires, under careful restrictions, a deposit with the Central Trust Company of Illinois, Trustee, of *$3.50* per thousand feet for all timber manufactured into lumber. This will result in the payment of all of the outstanding bonds long before the timber covered by the mortgage has been exhausted, without taking into account any security afforded by the value of the saw mills and other property included under the lien of the mortgage.

The *net earnings* (profits) of The Long-Bell Lumber Company for the year ending January 1, 1907, after crediting stumpage account $4.00 per thousand feet, were *$2,330,488.25, over two and one-half times* the largest annual payment of principal and interest. The average net earnings (profits) of The Long-Bell Lumber Company for the past three years were $1,629,679.03, over three times the interest charge on this bond issue.

The Long-Bell Lumber Company has a *capital and surplus of $15,632,203.23;* has been established thirty years and possesses the highest credit.

Circular describing this issue, together with full information, will be mailed upon application to the undersigned.
Price of bonds, for long or short maturity, par and accrued interest, yielding six per cent.

CLARK L. POOLE & CO.
BANKERS
First National Bank Building, Chicago
SUBSCRIPTIONS ARE BEING RECEIVED SIMULTANEOUSLY AT

Trust Company of America	New York City
City Trust Company	Boston
Iron City Trust Company	Pittsburg
Missouri-Lincoln Trust Company	St. Louis
Detroit Trust Company	Detroit
Michigan Trust Company	Grand Rapids, Mich.
Northwestern Trust Company	St. Paul
Minnesota Loan & Trust Company	Minneapolis
Commerce Trust Company	Kansas City

Trust Companies

The Southern Trust Company
114 WEST FOURTH STREET
CAPITAL $2,000,000 CAPITAL PAID IN, $1,000,000
SURPLUS, $160,000

This Bank is fully equipped to transact all kinds of Banking and Trust business. It pays 2 per per cent. interest on active, checking, commercial accounts and 4 per cent. interest on term savings deposits, also acts as Executor, Administrator, and Guardian of Minors. Accounts of merchants, corporations, individuals and banks solicited.

High grade, first class bonds desirable for conservative, private investors for sale in large or small amounts.

OFFICERS:
ISAIAS W. HELLMAN, President.
J. A. GRAVES, Vice-President. P. KITCHIN, Cashier.
H. F. STEWART, Vice-President. C. W. BROWN, Asst. Cashier.
JOHN P. BURKE, Vice-President and Manager.

LOS ANGELES TRUST CO.
2nd and Spring Sts.
Paid-Up Capital One Million Dollars.
2 Per Cent Interest Paid on Checking Accounts

TITLE INSURANCE & TRUST CO.
Corner Franklin and New High Streets
Issues Policies of Title Insurance Issues Certificates of Title
Acts in All Trust Capacities TEL. EXCHANGE 19

National Securities Co.
DESIRABLE BONDS WITH STOCK BONUS
209-210 O. T. JOHNSON Building. Home F4290

MERCHANTS' TRUST CO.
207-209-211 South Broadway Paid Up Capital $500,000.00
2 Per Cent on the Daily Balances of Checking Accounts

"Saving Up"

It is not a hard thing to do if you do it in the right way, and if you investigate our new plan of monthly deposits, and pay back plan

You will find it by far the best way.

For Illustration
Deposit $10.00 each month for seven years, and you can draw out then $10.00 a month for ten years and nine months. CALL OR WRITE FOR ONE OF THE COPYRIGHTED PAMPHLETS.

Dollar Savings Bank
AND TRUST COMPANY
S. E. Cor. Fifth and Hill
JAS. C. KAYS, Pres't.
P. G. TANNER, Cashier

4% INTEREST PAID ON SAVINGS CONSOLIDATED BANK ONE DOLLAR WILL OPEN AN ACCOUNT

Clearinghouse Banks

NAME	OFFICERS	
Citizens' National Bank S. W. Cor. Third and Main Sts.	R. J. WATERS, Pres. A. J. WATERS, Cashier	Capital ... $200,000 Surplus and profits .. $233,000
Central Bank N. E. Cor. Fourth and Broadway	WILLIAM MEAD, Pres. W. C. DURGIN, Cashier	Capital ... $100,000 Surplus ... $125,000
Broadway Bank & Trust Co. 302-10 S. Bdw., Bradbury Bldg.	WARREN GILLELEN, P. R. W. KEENY, Cashier	Capital ... $250,000 Surplus and undivided profits .. $150,000
Commercial National Bank of Los Angeles, 433 S. Spring St.	W. A. BONYNGE, Pres. C. N. FLINT, Cashier	Capital ... $300,000 Surplus and undivided profits .. $21,000
Farmers' and Merchants' Natl. Bank Cor. Fourth and Main Sts.	I. W. HELLMAN, Pres. CHAS. SEYLER, Cashier	Capital ... $1,200,000 Surplus and profits .. $1,000,000
Merchants National Bank N. E. Cor. Second and Main	W. H. HOLLIDAY, Pres. MARCO H. HELLMAN, Cashier	Capital ... $200,000 Surplus and profits ... $400,000
American National Bank S. W. Cor. Second and Broadway	W. F. BOTSFORD, Pres. Wm. W. WOODS, Cashier	Capital ... $1,000,000 Surplus and profits ... $125,000
The United States National Bank of Los Angeles Cor. Main and Commercial Sts.	ISAIAS W. HELLMAN, Pres. F. W. SMITH, Cashier	Capital ... $200,000 Surplus and und profits..$56,000
National Bank of California N. E. Cor. Second and Spring	J. E. FISHBURN, Pres. R. I. ROGERS, Cashier	Capital ... $500,000 Surplus and und profits..$100,000
State Bank and Trust Co. N. W. Cor. Second and Spring	JOHN R. MATTHEWS, Pres. S. F. ZOMBRO, Cashier	Capital ... $500,000 Surplus and profits $66,000
The National Bank of Commerce in Los Angeles N. E. Cor. Sixth and Spring Sts.	F. M. DOUGLAS, Pres. CHAS. EWING, Cashier	Capital ... $200,000 Surplus $20,000
First National Bank S. E. Cor. Second and Spring	J. M. ELLIOT, Pres. W. T. S. HAMMOND, Cash	Capital .. $1,250,000 Surplus .. $250,000 Und. Prfts $1,187,747

Savings Banks.

SAVINGS BANKS

4% INTEREST PAID ON TERM DEPOSITS

3% INTEREST PAID ON ORDINARY SAVINGS DEPOSITS

Savings Deposits in Savings Banks Are Exempt from Taxation to the Depositor.

Security Savings Bank — CAPITAL AND SURPLUS, $700,000.00
N. E. Corner Fourth and Spring Sts. Herman W. Hellman Bldg. — TOTAL ASSETS $16,000,000.00

Southern California Savings Bank — CAPITAL AND SURPLUS, $[illegible]
Southeast Corner Fourth and Spring Union Trust Building. — ASSETS $8,000,000.00

German-American Savings Bank — CAPITAL AND SURPLUS, $600,000.00
223 South Spring Street. Corner Main and First Sts. (Branch) — ASSETS $10,500,000.00

AMERICAN SAVINGS BANK
N. E. Cor. Third and Spring Streets. Capital and Surplus $275,000
4 PER CENT. PAID ON TERM DEPOSITS

The Provident Mutual Building & Loan Association
Money to Loan on Improved Property or for Building.
Six per cent. interest paid on term deposits. Security is first mortgages on improved realty.

DIRECTORS:
L. W. BLINN, L. J. CHRISTOPHER, N. BONFILIO,
DR. WM. BABCOCK, M. H. HELLMAN, E. A. WILSON,
NILES PEASE, J. M. HUNTER, Secretary.
126 South Broadway, Los Angeles, California.

Hamburger's Hamburger's Hamburger's Hamburger's Hamburger's WHAT OTHERS ADVERTISE, WE SELL FOR LESS Hamburger's Hamburger's Hamburger's

SAFEST PLACE TO TRADE.

Hamburger's

127 TO 147 N. SPRING ST. LOS ANGELES.

FRIDAY'S SURPRISES.

One-Third Off Linen Odds and Ends

A big assortment of both white and colored dress linens, bleached and unbleached table damask, bleached and unbleached crash, odd napkins, knickerbocker suiting, and many short lengths of the better qualities of linen; specially priced for Friday at just a third regular.

Sale Copyright Books 35c

For Choice of the following

Traveling Thirds—Atherton.
First of the Hoosiers—Eggleston.
The Literary Sense—Nesbit.
Shipmates in Sunshine—Moore.
Young Mistley—Merriman.
Tempting of Father Anthony—Horton.
Man from Red Keg—Thwing.
Chata and Chinta—Heaven.
Old Squire—Benson.
Your Uncle Lew—Sherlock.

29c For Pure Lisle Hose Worth 50c.

Pure lisle and gauze lisle in plain black; with high spliced heels and toes, double soles; have garter tops; are Hermsdorf dyed and made of pure lisle yarns.

15c Yard for Veiling Worth to 35c.

Tuxedo and fancy mesh, plain or dotted styles in all wanted colors; single or double net; some velvet or Chenille dotted in clusters or single.

49c For Purses Worth Regularly $1.00.

A good assortment of Seal grain leather purses; have four compartments and are leather lined; calf skin finished, fitted with excellent Mother of Pearl clasps.

$5.00 for Suits--Coats--Skirts Made to Sell at $10 to $15

Phenomenal Offerings for Friday's "Surprise" Sale. Positively Priced at Less Than Cost of Materials.

This will undoubtedly be one of the biggest "Surprise" sales we have ever featured; these suits, coats and dress skirts represent a special purchase by our New York office of all the canceled orders of one of the large Eastern manufacturers, whose customers, on account of the extreme weather conditions, were unable to accept the goods as ordered; the suits are regular $15.00 values, while the coats and skirts are made to sell at $10.00 and $12.50; we are featuring the entire lot Friday at, choice for suit—coat or skirt, at.....A

The Suits Only a few words as to description as you will only appreciate these offerings after having seen the garments; many of these suits are made of an excellent quality taffeta silk; others of fine woolen materials; are not skimpy as to cloth, but are cut amply full and nicely made and finished; the skirts are the latest models; there are only 35 suits in the assortment, so you will have to be one of the early shoppers.

The Coats

If you fancy a coat made of fine all wool covert cloth you will find it in this lot; or if you prefer one made of fancy materials, the price is just the same; these come in either box or fitted styles; also in this same assortment you will find some very pretty coats made of a splendid quality taffeta silk; are the popular Eton models; are coats made to sell at $10.00; choice of the lot at the price we have named.

The Skirts

The materials of which these handsome skirts are made would cost you more if purchased by the yard than we are asking for the garments ready-to-wear; some are made of the finest Panama materials; others are of fine, fancy woolen materials; are light weight and the most popular weaves; there are all wanted colors in the assortment and are the latest pleated models; on sale Friday only at this price.

69c For Gold Filled Bracelets Worth Regularly $1.00

A splendid assortment of pretty bracelets in the latest effects, set with rhinestones, amethysts, turquoise; are worth in any exclusive jewelry store $1.00; specially priced for Friday only.

35c For Veils Worth to 75c.

Chiffon, gauze and fancy Flirtation veils; are in lengths to 1½ yards; some with fine hemstitched border, others trimmed with lace, ribbon, or plaited chiffon and silk.

65c For the "Surprise" Bags Worth $1.00

Are something new; are made of a splendid quality Suede leather in the latest shades of tan and brown; are the most stylish and useful bags that are made.

Kimonos : Corsets

Two Special Surprise Offerings

50c

FOR KIMONOS WORTH $1.00

The assortment includes both long and short styles; are made of splendid materials in plain or figured patterns, some with belted waist, long sleeves and collars; others loose styles, three-quarter-length sleeves; are all neatly trimmed with either plain or fancy borders; every kimono is a regular $1.00 garment. Specially priced for Friday only.

50c FOR CORSETS AND GIRDLES WORTH REGULARLY 75c

The corsets are of fine summer nets and batiste; in all the newest models; suitable for any style figure, with or without supporters; trimmed with dainty laces and ribbons; the girdles are in pink, blue and white, of the best tape, and are splendid 75c values.

SECOND FLOOR

$1.50 for Women's Straight $3.50 and $5.00 Oxfords

Just 263 Pairs for Friday's "Surprise" Sale at..... **$1.50**

Positively the best shoe offering ever featured in the city; there are both "Oxfords" and "Gibson Ties" of patent and vici kid; have hand turned soles, patent tips or plain toes; L. X. V. heels, not a pair in the lot worth less regularly than $3.50 while many are straight $5.00 shoes; sides 2 to 6 in widths aa to c; also included are pink, blue, lavender and white canvas pumps with turned soles and covered Cuban heels; choice of the entire lot at $1.50.

$1.95 FOR WOMEN'S $3.50 SHOES.

Lace, button and blucher styles; are made of fine vici kid and have welted soles, patent tips, dull or bright kid tops and military heels; come in sizes 2½ to 6 and are mostly in narrow widths.

$2.50 FOR GIRLS' $3.50 WHITE PUMPS; TIES.

A splendid assortment of these shoes and come in sizes 2½ to 8; are made of snow white calf skin; are the prettiest of the new toe shapes; have welted soles and low heels.

$2.50 *For Men's $3.50 and $4.00 Shoes : Oxfords*

Another very special offering in shoes for Friday's "Surprise" sale; the oxfords are of patent colt skin or velour calf; come in lace, button or blucher styles; have welted soles; the shoes are of patent colt, lace or blucher styles and have welted soles; sizes 5 to 10.

Sample Underwear

25c FOR WOMEN'S, CHILDREN'S AND Infants' Sample Underwear Worth to 50c

The women's are of lisle in either high neck and long sleeves or low neck sleeveless style, also fleece lined; white and gray; pants to match; also children's high neck, long sleeve union suits in gray or white, fleece lined; the assortment includes, too, women's corset covers; have long sleeves; medium weight vests in high neck style with pants to match; are manufacturer's sample lines; are all hand finished throughout and worth regularly from 35c to 75c.

25c FOR TWO-CLASP LISLE GLOVES WORTH 35c

The colors are tan, mode, gray and brown, also black and white; are well made of a splendid quality lisle and finished with three rows embroidery stitching on back to match.

"Surprise" Sale Carpets : Rugs Draperies

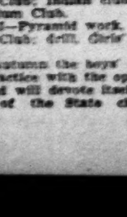

TAPESTRY BRUSSELS CARPET WORTH $1.10 AT.. **79c**

An extra special surprise offering—500 yards very heavy close woven tapestry Brussels carpet; are made by Alexander Smith & Sons, and are the very choicest of their kinds; will give exceptionally long service.

$4.95 FOR ROYAL WILTON RUGS WORTH $10.00

Are manufacturer's samples of Royal Wilton rugs, 36x63 inches; are positively the finest quality rugs made; some of these have a slight imperfection in the weave, but are so trifling as to be scarcely noticeable.

12½c YARD FOR COLORED ART BURLAP WORTH 15c

Full yard wide and several different colors from which to choose; are the popular art burlap for wall covering, floors and draperies.

12½c YARD FOR PRINTED MADRAS WORTH 20c

2000 yards fine printed cross stripe Grenadine; one of the most popular materials for draperies for both doors and windows, and is the quality that sells regularly at 20c.

85c PAIR FOR COTTON BLANKETS WORTH $1.15

Full 11-4 in size; are extra closely woven and have long soft fleecy nap; choice of white, tan, or gray with fancy borders.

THIRD FLOOR.

5c

YARD FOR GINGHAMS, PRINTS, LAWNS WORTH 7c AND 8 1-3c.

Another very special assortment for Friday's surprise sale; these are the best and most durable of wanted wash weaves and include regular

7c Checked Apron Ginghams.
7c Plaid Gingham Satines.
7c Fancy Shirting Prints.
7c Dark Figured Lawns.
8 1-3c School Plaids.

Choice of the entire assortment at, yard, 5c.

Half

PRICE FOR WASH GOODS.

Thousands of remnants of short lengths of the most wanted wash weaves; included are prints, lawns, Batistes, Organdies, Swisses, Crepons, Mulls, Chiffons, Madras, Reps, Zephyrs, Beiges, Albertines, linen suitings, percales, outing flannels, Galateas, cotton serges, chambrays and many others; all colors and just half the regular price.

$1.98 FOR BOYS' $3.00 AND $4.00 DOUBLE BREASTED SUITS.

A good assortment of high-grade clothing specially priced for Friday's surprise sale; these are a very special purchase and consists of nearly 1500 boys' suits; made of the finest wool cheviots and come in all wanted shades of gray or brown; are well lined, linen sewed throughout, are sizes for boys 6 to 14 years.

Second Floor.

"Surprise" Sale Millinery

Four Matchless Offerings for Friday

$2.50 FOR REGULAR $7.50 TRIMMED HATS.

Styles for suit, street or dress wear; are hats that are positively worth $7.50; are all new but a few are slightly soiled in the lining only from having been fitted; there are white hair braid and lace hats with flowers, white Chip hats with Chiffon and roses, pressed Chip or fancy braid hats with wings or flowers; one hundred in the lot and choice while they last, Friday, at $2.50.

$1.48 For Regular $2.95 Untrimmed Hats

White or black hair braid and lace hats in new mushroom shapes, only equire a very little trimming to make up into beautiful dress hats; also pressed Chip, Milans or Panamas; hats in all new colors and shapes.

25c FOR REGULAR $1 BUNCH OF FLOWERS

A new assortment of choice French roses, daisies, June sweet, blossoms and others; more than one hundred designs to choose from; extra large bunches and the most wanted colors; bargain table, main floor.

$1.00 TO $1.50 HATS AT .....

Are odd lots of the season's best shapes, including untrimmed hats of natural braids; trimmed hats of satin braids in white and colors for street or outing wear; children's school hats of natural braids with silk ribbon bands; sailor or college shapes. (On Bargain Table, Main Floor.)

98c Yard for All Silk Figured Crepe de Chines Worth to $1.50.

Is a 24-inch material; a beautiful quality and comes in cream and white grounds with large roses, carnations, violets, leaf and pretty scroll floral designs; suitable for evening gowns; auto veils or kimonos; is the regular $1.50 quality specially priced for Friday.

59c Yard for Imported Silk Taffeta Worth a Dollar

Is full 22 inches in width and has a very lustrous finish; is an excellent quality silk that will not split or cut; we guarantee it for satisfactory wear; a rustling silk that is specially suited for jumper suits or coats.

Hamburger's Hamburger's Hamburger's Hamburger's Hamburger's WHAT OTHERS ADVERTISE, WE SELL FOR LESS Hamburger's Hamburger's Hamburger's

GYMNASTIC EXHIBITION.

Polytechnic High School Girls and Boys Perform in Drills and on Apparatus.

Polytechnic Gymnastic Club gave its last exhibition of the year yesterday afternoon as part of the programme given in the Auditorium for visitors' day. Both the boys' and girls' clubs participated, the young women doing some of the best drilling ever seen in Los Angeles. The feature of the work done by the boys was the exhibition of ladder pyramids, in which new feats that have not been shown before were introduced. The programme given by the two clubs consisted of:

Part I—Apparatus work, Boys' Gymnasium Club; Indian club drill, Girls' Gymnasium Club.

Part II—Pyramid work, Boys' Gymnasium Club; drill, Girls' Gymnasium Club.

Next autumn the boys' club will resume practice with the opening of the term and will devote itself to the retention of the State championship, which it won on the recent northern trip by defeating Oakland, San José, Santa Barbara and other high schools. The county meet of the gymnasium clubs will be held in the fall, after the football season is over. In the spring the Poly boys plan to go on another trip to meet the northern teams.

Polytechnic's record is the result of but two years' of gymnasium training. O. S. Lowsley introduced the work and interest has steadily grown until the school now holds the gymnastic championship of the State. Next year the facilities will be increased by the addition of new lockers, and a swimming tank is expected within two years.

The members of the boys' club are assistants to Lowsley and conduct the various classes in the gymnasium. The list follows: Grover Adams, president; Clarence Bean, secretary; Ned Manning, John Clark, Edwin Bey, John Burke, William Neal, Joe Parks, Leonard Lindsey, Barrett Hanawalt, Will Beman, Dan Walberg, Arthur Burris and Harry Wilson.

The girls' club numbers sixteen members, with four assistants, as follows: Mary Ross, Hazel Janes, Emma Janes, Helen Hurd, Helen Charles, Jeannette Niederer, Grace Rouse, Eva Miller, Nellie Blair, Lena Blair, Ada Espee, June Thornburg, Marsha Forbes, Emily Bendel, Isabel Smith, Mary Meade; assistants, Helen Mayo, Isabel Smith, Gretchen Rebok, Margaret Cardell and Alberta Newman.

OPERATORS STRIKE?

Local Union Telegraphers Advised of Prospective Levy in Connection With Walk-out.

Advices received last night by local members of the Commercial Telegraphers' Union indicate that a strike of telegraph operators impends in the offices of the Postal and Western Union telegraph companies in New York City. Every member of the organization received a message to the effect that a strike assessment might be levied at any time in connection with a walkout of operators in Manhattan. There is no indication now that the strike, if ordered, will spread to Los Angeles, or to any other city.

The grievance in New York is based on the allegation that the Western Union particularly has failed to live up to an agreement to increase the salaries of its operators. An increase of 10 per cent. was promised to the employés, and this has been granted in Los Angeles and other cities, but it is claimed by operators in this city that the increase was granted to only a part of the men employed in New York.

While the men regularly employed received the 10 per cent. addition to their salaries, a large number of "extra" men, it is asserted by local members of the union, failed to gain any benefit. It is among them that the dissatisfaction exists. It is said that the great majority of them have decided to refrain from working until they are given the increase granted to the regular men.

In Los Angeles it is said the regular and "extra" operators alike have the benefit of the increase, and that they have no intention of stopping work. The only way that the effect of the prospective strike may be felt here will be in disputes between union operators here refusing to work on the wires with non-union men who may be employed in New York.

Further than to admit that they have received instructions from union headquarters to be prepared for a strike assessment, local operators say they know nothing of the intention of New York operators to leave their keys.

WED IN WHITTIER.

WHITTIER, June 13.—A very quiet wedding, the announcement of which came as a surprise to Whittier people, was that of Charles G. Warner, a wealthy oil man and heavy real estate owner here, and Dr. May Leonard of Chicago. Dr. Leonard's people were former residents of Livingstone county, New York, which was also the former home of the groom, although the bride and groom had never met till a few months ago in this city. Rev. Nicholas T. Edwards performed the ceremony. Mr. and Mrs. Warner will be at home after September 1 at the Ramona, in this city.

Invitations have just been issued for the marriage of Miss Myrtle Mabelle Gilman and Edward C. Butterfield of this city. The wedding will take place at the home of Capt. and Mrs. J. N. Davis at No. 111 South Newlin avenue, on the evening of June 27. Miss Gilman has for several years been one of the teachers in the public schools.

UNDELIVERED TELEGRAMS.

There are undelivered telegrams at the office of the Postal Telegraph Company for Mrs. A. Schneiderberger, Curtis Lowell, Mr. Klersery, H. S. Hadsall, George Harper, A. F. Gresler, W. A. Fertig, F. D. Dillon, Mrs. J. A. Barton and Mrs. W. R. Baker.

Hill Tells Cause of Trouble.

NEW YORK, June 13.—That the government would be forced to lend its credit to aid the railroads was the statement made by J. J. Hill today. "The public, in its exasperation," said Mr. Hill, "will demand that the railroads provide more cars and lay more rails; the railroads will answer that they cannot—that their credit has been ruined. The government will be obliged to step in and lend its credit to remedy this deficiency. The end will lead to government ownership of roads. That would be a disastrous publican government. The trouble is that the people of the United States have not the capacity of the railroads are in so

Two Parts, Complete—2

Thirty-sixth Year

ANNUM, $9.00 ; Per Month, 75c

THE WEATHER.
BRIEF REPORT

FORECAST—For Los Angeles and vicinity: Cloudy, followed by fair; brisk southerly wind, changing to northerly. For San Francisco and vicinity: Fair; fresh northerly winds.

Sunrise, 4:41; sunset, 7:06; moon sets 9 p. m.

YESTERDAY — Maximum temperature 89 deg.; minimum, 53 deg. Wind northeast; velocity, 6 miles; 5 p. m., southwest; velocity, 22 miles. Tonight the temperature was 61, clear.

TODAY—At 2 a. m. the temperature will be 60 deg.; clear.

For complete weather report, comparative temperatures, will be found on page 2, part II.]

POINTS OF THE NEWS IN TODAY'S ISSUE OF The Times

INDEX.

Fare on Douma.
Middle West News.
Will Double Track.
In Union's Pay.
Ask to Give Up Alton.
Red and Beavers Tie.
Kid Knocked Out.
Meet at Banquet.
Brief, Vital Record.

Victims Go to Court.
Price: Court News.
Scholar Goes Free.
Page: Pen Points.
Stage Topics.
Meet at Occidental.
The Oil Industry.
Lessons for Sunday.
Endeavor Notes.
Los Angeles County.
South Counties' News.
Reports: Financial.
Port San Pedro.
Hand for His Soul.

SYNOPSIS.

Victims of "Olly Ollie" appeal to the courts for money which they paid on fraudulent land deals, and must pay he will begin street foundry burns, ...First banquet ...Plug Day several of the public fire at Sunnyside entry homes....Montana out in the seventh round to have been a twenty-...Flames sweep over near Azusa, and eliminate watershed....Crazed hand and then attempts ....Serious accident mining man in Mexico, each finds....Travel-permanent social headditional broad-gauge received for the Los Angeles....Faculty changes at Occidental College. to sanction proposition young man seeks to marry ....Spanish scholar charged theft of books new site for City Club to shoot for ....Los Angeles man gates to public lands ....Cement bids for aqueGreen River opened....Incoming to Los Angeles to as servants....Athletic rowing regatta to be held Bay today.

CALIFORNIA. Workread, buried completely resurrected almost un-Banker McKevett of filed in Ventura....Dr. of war to High School Pasadena....Scandal in Long Beach results in forced sermon.

SLOPE. With Mayor Toney and refusing to ...Sheriff openly defy-allowing Schmitz full of Police persecuting Board expelling hoodFrancisco begins to labor-union administra-....Prosecution in D. Haywood for murGeo. Steunenberg prove that Harry Orchard of Western Federation received money, Francisco, from Petti-Bruce orders that admission to United given privilege of in-

EASTERN. Secretary proves to be atcaused by too addressed voters of President Zelaya of all pretense and of warring upon means that general Nicaragua, Salvador, peremptorily, which is of fuel is threatened. Guatemala in cause of George Bronson-and his young bride ...Kansas Medical Club would-be doctor of questions with

Petersburg garrison part of war on the Japan-pilot to es-republic....French Consul upon Paris of revolting wine ...Service at The and delegates are of celebrating the ...There is a bare European arm-

TO MA IS

ANGELES-ST [Exclusive headquarters celine Albert, the surcharged with any other point The letter to the Premier Clemenceau read, for an order bert to the officials that they must from the governm The Premier's resignation in order contents time for fire failure, because reflect. Moreover, this morning that to act, and to oppose policy of inertia by steps to invade Par City Hall is a upon which are two side of a loaded the earth. From gun hangs a card Don in Provencal all approaches." The Hall are locked, and ters have been hidden have gone away. found Albert, surro